

# 2016 National Fire Equipment Supply Catalog

## TABLE OF CONTENTS

INTRODUCTION .....	2
NATIONAL FIRE EQUIPMENT SYSTEM (NFES) SUB-COMMITTEE MEMBERS.....	3
NFES NATIONAL INTERAGENCY SUPPORT CACHES.....	4
GENERAL INFORMATION .....	21
ALPHABETICAL INDEX.....	30
NUMERICAL INDEX.....	75
NISC HAZARDOUS MATERIAL SHIPPING GUIDE .....	120
SUPPLY .....	124
FORMS.....	187
SIGNS.....	197
INCIDENT KIT SECTION .....	199
INCIDENT COMMUNICATIONS.....	282
BARCODES ALPHABETICAL.....	322
BARCODES NUMERICAL .....	384

## INTRODUCTION

The National Fire Equipment System (NFES) is part of the National Wildfire Coordinating Group's (NWCG) Fire Equipment Working Team (FEWT). The NFES was created to provide standards for fire supplies and equipment as well as an organized method for ordering and stocking those items. This catalog, national in scope, reflects the items admitted to the NFES and the cache locations where they are stocked.

The NWCG NFES Catalog consists of two parts. This publication contains Part 1: Fire Supplies & Equipment.

**Part 2: Publications is available on line only at [www.nwcg.gov](http://www.nwcg.gov).**

- Part 1 pertains to incident fire supplies and equipment stocked by/ordered from the National Interagency Support Caches (NISC). Ordering from Part 1 is limited to federal and state agencies via the NISC located within their respective geographic areas.
- Part 2 contains the NWCG publications and wildland fire training course materials, which are stocked at/ordered from the Great Basin Cache (GBK), located at the National Interagency Fire Center (NIFC) in Boise, ID. All parties may order from Part 2. **Please refer to the instructions in Part 2 when ordering publications and/or course materials, as they are different than for Part 1.**

All NISCs perform an inventory once a year. The time frame varies among the caches. During inventory, resource orders for active incidents are the only orders processed. Routine orders are not processed during inventory. Call the NISC within your geographic area for specific information.

## PUBLICATIONS

(Available on line only at [www.nwcg.gov](http://www.nwcg.gov))

The National Wildfire Coordinating Group (NWCG) has developed this information for the guidance of its member agencies and is not responsible for the interpretation or use of this information by anyone except its member agencies. The use of trade, firm or corporation names in this publication is for the information and convenience of the reader and does not constitute an endorsement by the NWCG of any product or service to the exclusion of others that may be suitable.

This catalog is an annual publication jointly produced by the National Fire Equipment System (NFES) Committee and the NFES National Interagency Support Caches (NISC). Comments regarding this publication may be directed to any of the Cache Managers or members of the NFES Committee.

Additional copies of this publication (NFES #000362) may be ordered from the USDI BLM Great Basin Cache Supply Office, National Interagency Fire Center, 3833 S. Development Ave., Boise, ID 83705

## NFES NUMBER ASSIGNMENTS

The NFES number assignments provide a standard system of identification. **Every item in this catalog is assigned a six digit NFES number which must be included when placing an order.**

## NATIONAL FIRE EQUIPMENT SYSTEM (NFES) SUB-COMMITTEE MEMBERS

Vacant, Chairperson  
USDI BLM NIFC  
3833 S. Development Ave., Boise, ID 83705  
Telephone: 208-387-5421 Fax: 208-387-5573

Christopher Stephens  
HQ Defense Logistics Agency  
Comm: 703-767-2516 DSN 427-2516  
[christopher.stephens@dla.mil](mailto:christopher.stephens@dla.mil)

Steve Maurer  
New Jersey Forest Fire Service  
PO Box 404, Trenton, NJ 08625-0404  
Telephone: 609-984-3851 Fax: 609-984-0378  
[smaurer@dep.state.nj.us](mailto:smaurer@dep.state.nj.us)

John (Jay) D. Wood  
Bitterroot IHC  
USDA FS Bitterroot National Forest  
Darby Ranger District Box 388, Darby, MT 56329  
Telephone: 406-821-4253  
[jdwood@fs.fed.us](mailto:jdwood@fs.fed.us)

Marcus Medina  
USDA FS Rocky Mtn Area Fire Cache  
P.O. Box 25507 DFC, BLDG810, Door N27  
Lakewood, CO 80225  
Telephone: 303-202-4940  
[mmedina@fs.fed.us](mailto:mmedina@fs.fed.us)

Vince Welbaum  
3833 S. Development Ave.  
Boise, ID 83703  
Telephone: 208-387-5634  
[vwelbaum@fs.fed.us](mailto:vwelbaum@fs.fed.us)

Hector Basso  
USDA FS SW - Prescott Interagency Fire Cache  
2400 Melville Drive Prescott, AZ 86301  
Telephone: 928-777-5613 Fax: 928-777-5608  
[hrbasso@fs.fed.us](mailto:hrbasso@fs.fed.us)

Ivan Galladro  
USDA FS Rocky Mtn Area Fire Cache  
P.O. Box 25507 DFC, BLDG810, Door N27  
Lakewood, CO 80225  
Telephone: 303-202-4940  
[ivangallardo@fs.fed.us](mailto:ivangallardo@fs.fed.us)

Tom O'Berry  
USDA FS Northwest Interagency Fire Cache  
1740 SE Ochoco Way, Redmond, OR 97756  
Telephone: 541-504-7239  
[toberry@fs.fed.us](mailto:toberry@fs.fed.us)

### COMMITTEE ADVISORS:

Dave Haston  
Branch Chief, Fire Equipment and Chemicals  
WO-Fire & Aviation Management—NIFC  
3833 S. Development Ave., Boise, ID 83705  
Telephone: 208-387-5348 Fax: 208-387-5398  
[dhaston@fs.fed.us](mailto:dhaston@fs.fed.us)

Mark Vosburgh  
USDA FS MTDC  
5785 Hwy 10 West, Missoula, MT 59808  
Telephone: 406-329-3900 Fax: 406-329-3719  
[mvosburgh@fs.fed.us](mailto:mvosburgh@fs.fed.us)

Ralph Gonzales  
USDA FS SDTDC  
444 E. Bonita Ave., San Dimas, CA 91773  
Telephone: 909-599-1267, x 212 Fax: 909-592-2309  
[rhgonzales@fs.fed.us](mailto:rhgonzales@fs.fed.us)

## NFES NATIONAL INTERAGENCY SUPPORT CACHES

### ALASKA INCIDENT SUPPORT CACHE (AKK)

Cache Manager: Kevin Fitzgerald

Phone: 907-356-5735

Email: [kfitzger@blm.gov](mailto:kfitzger@blm.gov)

Asst Cache Manager: Gonzalo Gardner

Phone: 907-356-5739

Email: [ggardner@blm.gov](mailto:ggardner@blm.gov)

PO Box 35005 (Mail Only)

Bldg. 1544 Gaffney Road (Truck Deliveries)

Fort Wainwright, Alaska 99703

General Information: 907-356-5742

FAX Number: 907-356-5754

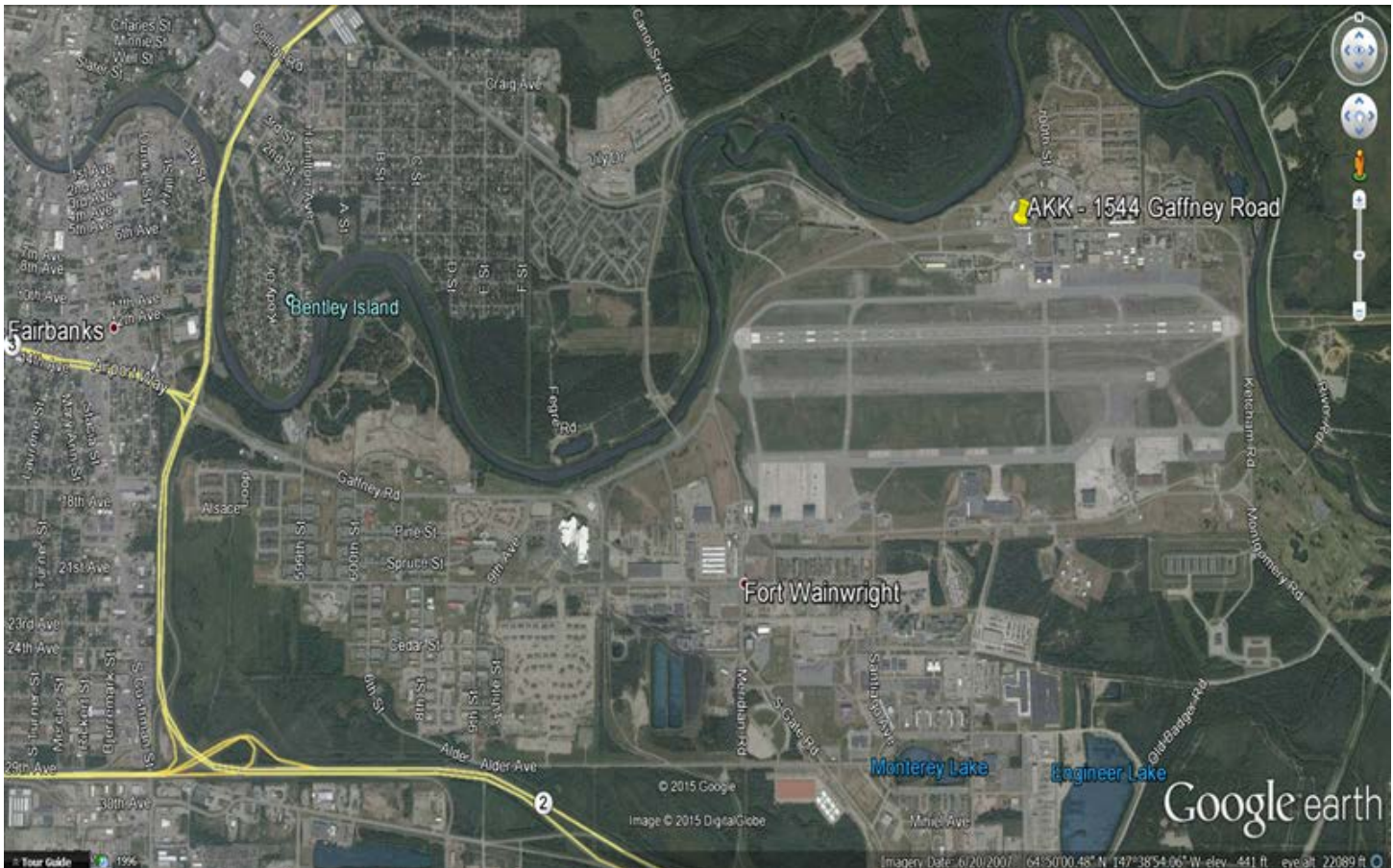

## COEUR D'ALENE INCIDENT SUPPORT CACHE (CDK)

Cache Manager: Justin Muhlhauser  
Phone: 208-666-8654  
Mobile: 208-818-7062  
Email: [jmuhlhauser@idl.idaho.gov](mailto:jmuhlhauser@idl.idaho.gov)

Asst Cache Manager: Administration, Mac Weaver  
Phone: 208-666-8655  
Mobile: 208-277-6145  
Email: [dmweaver@fs.fed.us](mailto:dmweaver@fs.fed.us)

Asst Cache Manager: Operations, Cameron Hughes  
Phone: 208-666-8657  
Mobile: 208-818-7054  
Email: [chughes@idl.idaho.gov](mailto:chughes@idl.idaho.gov)

3328 W Industrial Loop  
Coeur d' Alene, ID 83815

General Information: 208-666-8694/8695  
FAX Number: 208-769-1534  
Cache Email: [firecache@idl.idaho.gov](mailto:firecache@idl.idaho.gov)

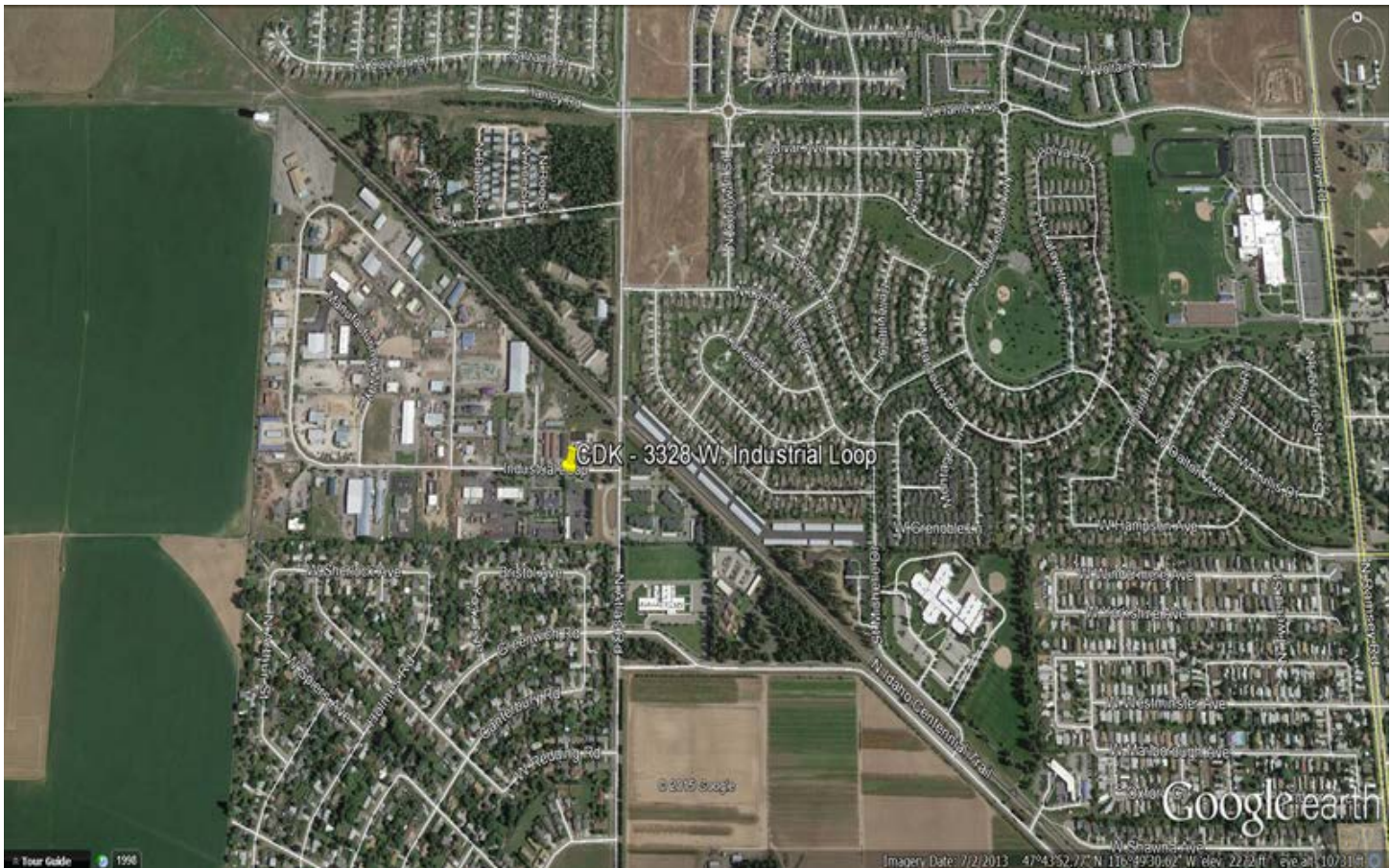

## GREAT BASIN AREA INCIDENT SUPPORT CACHE (GBK)

Cache Manager: Rick Blanton  
Phone: 208-387-5547  
Email: rblanton@blm.gov

Asst Cache Manager: Nicole Hallisey  
Phone: 208-387-5124  
Email: nhallisey@blm.gov

National Interagency Fire Center  
3833 S Development Avenue  
Boise, ID 83705

General Information / Ordering: 208-387-5104  
FAX Number: 208-387-5573 / 5548

Website:  
<http://www.nwcg.gov/nfes/nfes-item-lookup>  
From I-84 turn South on Vista Avenue towards the Boise Airport. Turn East on Airport Way. Turn right (South) on Vista Avenue and drive straight until you approach the security gate. Identification is required.



## LA GRANDE INCIDENT SUPPORT CACHE (LGK)

Cache Manager: Cheri Campbell  
Phone: 541-975-5420  
Email: [clcampbell@fs.fed.us](mailto:clcampbell@fs.fed.us)

Blue Mountain Interagency Fire Center  
59973 Downs Road  
LaGrande, OR 97850

General Information: 541-975-5420  
FAX Number: 541-975-5478

Take Exit 265. At the bottom of the exit turn right onto Hwy 230. Drive about 1.5 miles and turn left onto Pierce Road (there will be a turn lane and sign for the Airport). Cross the railroad tracks then take the first right and turn onto Airport Lane. Take the third left onto Downs Road (there will be a sign that says Blue Mountain Interagency Fire Center). Once on Downs Road the fire center is on the right hand side. Enter through the second gate.



## NORTHERN CALIFORNIA INCIDENT SUPPORT CACHE (NCK)

Cache Manager: Mark Garland  
Phone: 530-226-2851  
Email: mrgarland@fs.fed.us

Asst Cache Manager: Sean Phelan  
Phone: 530-226-2856  
Email: sphelan@fs.fed.us

6101 Airport Road  
Redding, CA 96002

General Information: 530-226-2850  
FAX Number: 530-226-2854

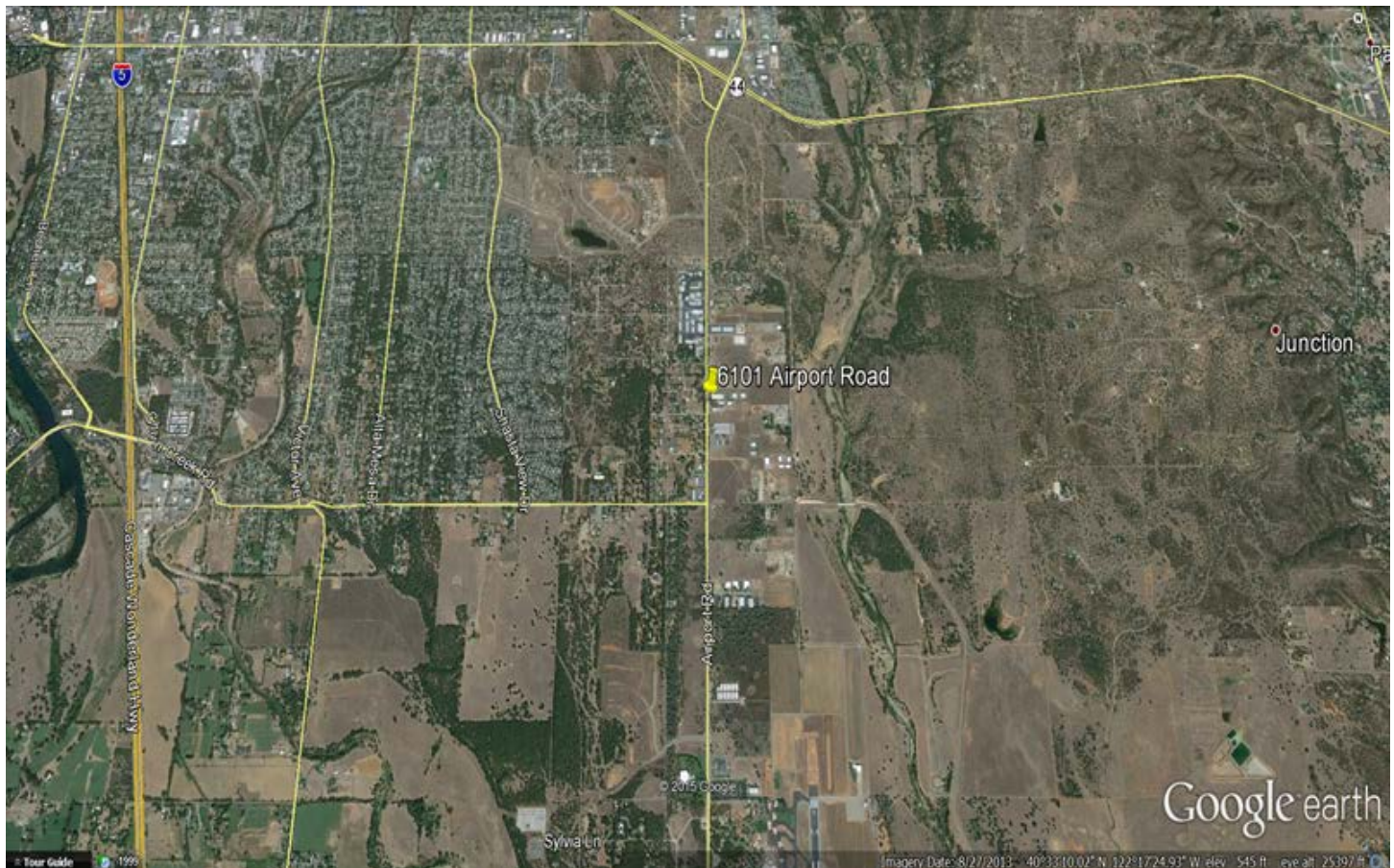



## NORTHERN ROCKIES AREA INCIDENT SUPPORT CACHE (NRK)

Cache Manager: Anthony Krause

Phone: 406-329-4932

Email: akrause@fs.fed.us

Northern Rockies Fire Cache

5765 West Broadway

Missoula, MT 59808

General Information: 406-329-4949 ext 4975

FAX Number: 406-329-4962

Ordering: 406-329-4949 ext 4975

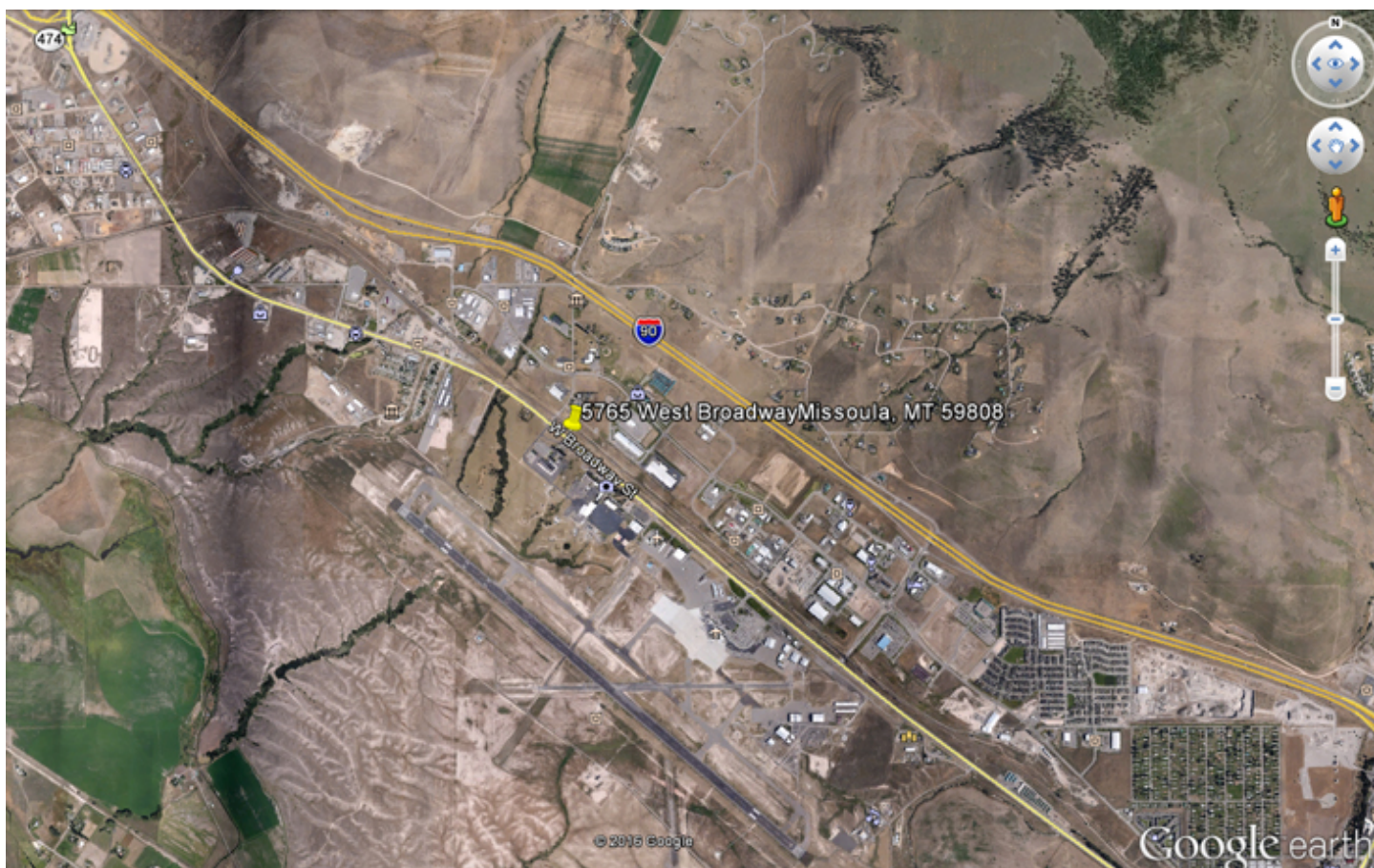

## NORTHEAST AREA INCIDENT SUPPORT CACHE (NEK)

Cache Manager: Brian Wise  
Phone: 218-322-2763  
Email: [bwise@fs.fed.us](mailto:bwise@fs.fed.us)

Asst Cache Manager: Tom Staydohar  
Phone: 218-322-2764  
Email: [thomas.staydohar@state.mn.us](mailto:thomas.staydohar@state.mn.us)

Northeast Area Incident Support Cache  
402 11th Street SE  
Grand Rapids, MN 55744

General Information: 218-322-2775  
FAX Number: 218-327-4581

Smokey Bear and Fire Prevention Materials  
Phone Number: 218-322-2761  
[www.symbols.gov](http://www.symbols.gov)

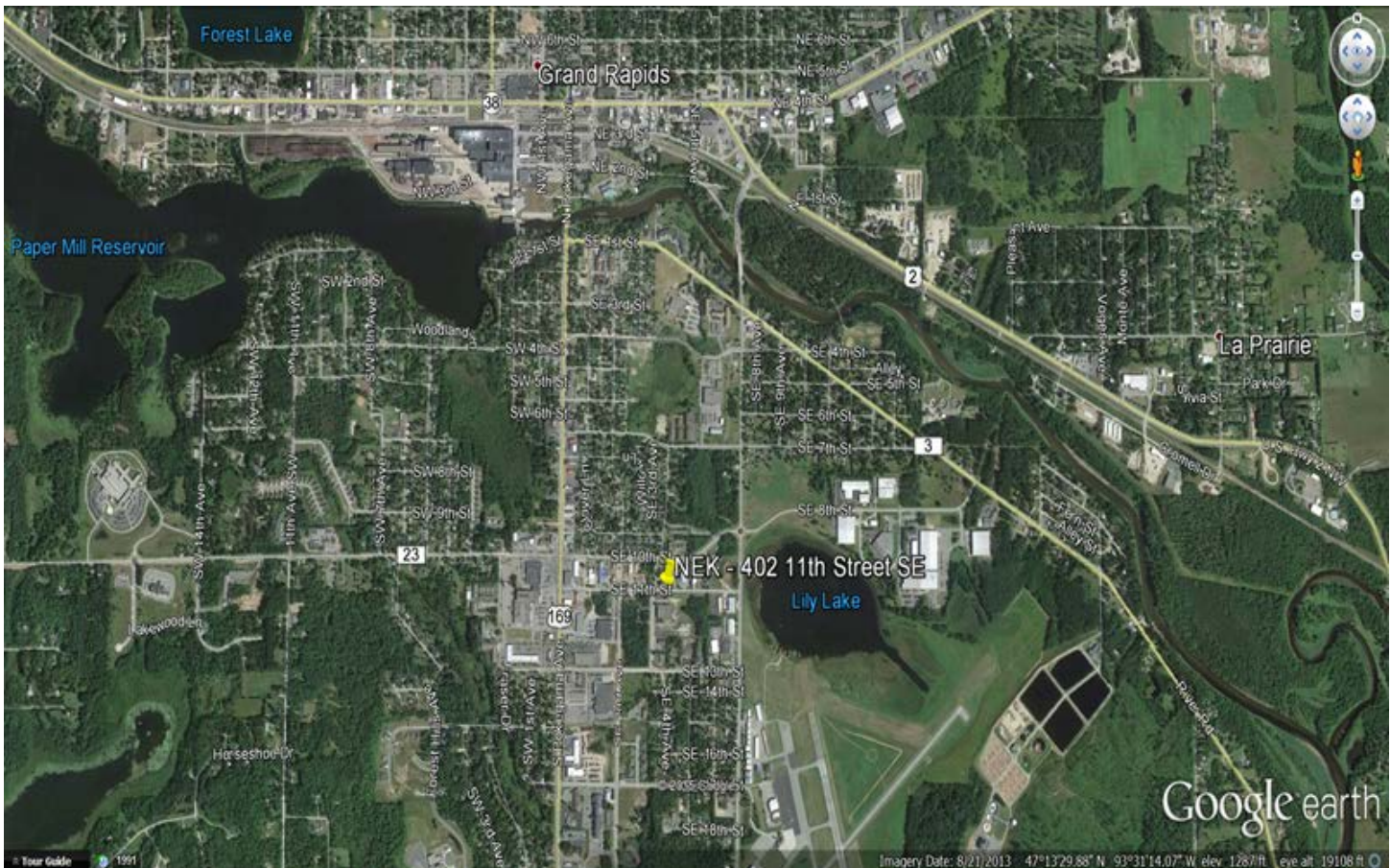

## NORTHWEST AREA INCIDENT SUPPORT CACHE (NWK)

Cache Manager: Eve Ponder  
Phone: 541-504-7230  
Mobile: 541-610-9143  
Email: eponder@fs.fed.us

Asst. Cache Manager: Shamra Tucker  
Phone: 541-504-7235  
Mobile: 541-480-9170  
Email: shamratucker @fs.fed.us

Redmond Air Center  
1740 SE Ochoco Way  
Redmond, OR 97756

General Information: 541-504-7234  
FAX Number: 541-504-7240



## ROCKY MOUNTAIN AREA INCIDENT SUPPORT CACHE (RMK)

Cache Manager: Marcus Medina  
Phone: 303-202-4943  
Email: mmedina@fs.fed.us

Asst Cache Manager: Humberto Ontiveros  
Phone: 303-202-4941  
Email: hontiveros@fs.fed.us

PO Box 25507 (Mail Only)  
DFC, BLDG 810, Door N27  
Lakewood, CO 80225

General Information: 303-202-4940 / 4944  
FAX Number: 303-202-4965

Directions to Rocky Mountain Fire Cache from Gate 1 of the Denver Federal Center: From Sixth Avenue go South on Kipling Street to Gate 1, Go West on Main Avenue to Eighth Street, Turn left on Eighth Street to Bldg 810, At Northeast corner of building, enter through door - N27, Visitor Entrance



## SOUTHERN AREA INCIDENT SUPPORT CACHE (SAK)

Cache Manager: Vacant

Phone:

Email:

Asst Cache Manager: Mike Henry

Phone: 606-878-7430 x102

Mobile: 208-284-1104

Email: michaelhenry@fs.fed.us

Southern Interagency Fire Cache

788 Sublimity School Road

London, KY 40744

General Information: 606-878-7430

FAX Number: 606-864-9559

From I-75 take Exit #38. East on Hwy 192 toward London to Hwy 1006 (next to Hardees). Turn right onto Hwy 1006 South and follow to four way stop. Continue through four way stop across Hwy 363 approximately 1/4 mile. Turn left at 2nd Sublimity School Road and continue to stop sign. Proceed through the stop and turn left at the third drive.

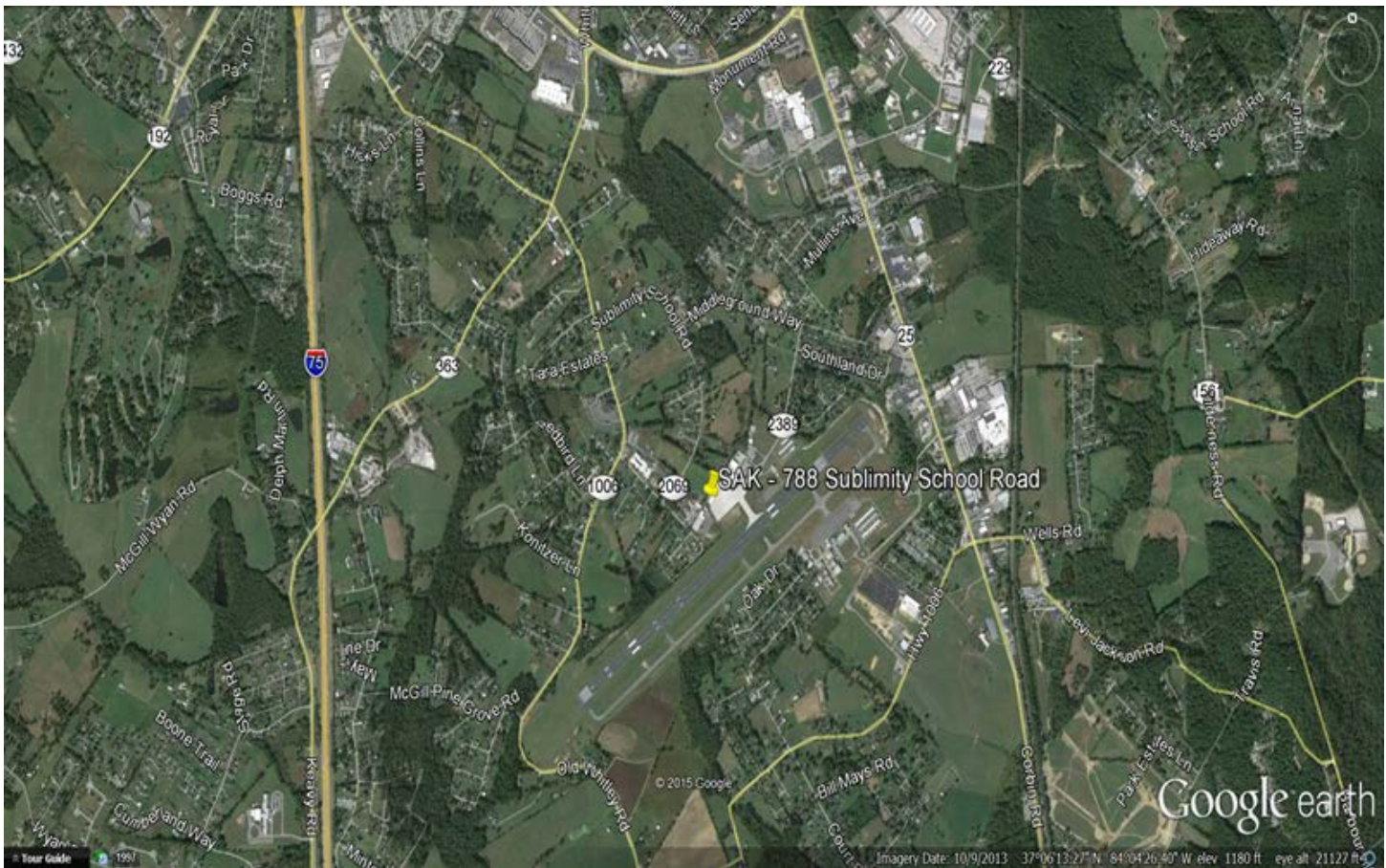

## SOUTHERN CALIFORNIA INCIDENT SUPPORT CACHE (LSK)

Cache Manager: Vacant

Phone:

Email:

Asst Cache Manager: Joe Brugger

Phone: 909-930-3208

Mobile: 909-519-3105

Email: josephbrugger@fs.fed.us

Logistics Support Center

1310 S Cucamonga Avenue

Ontario, CA 91761-4507

General Information: 909-930-3238

FAX Number: 909-947-6391

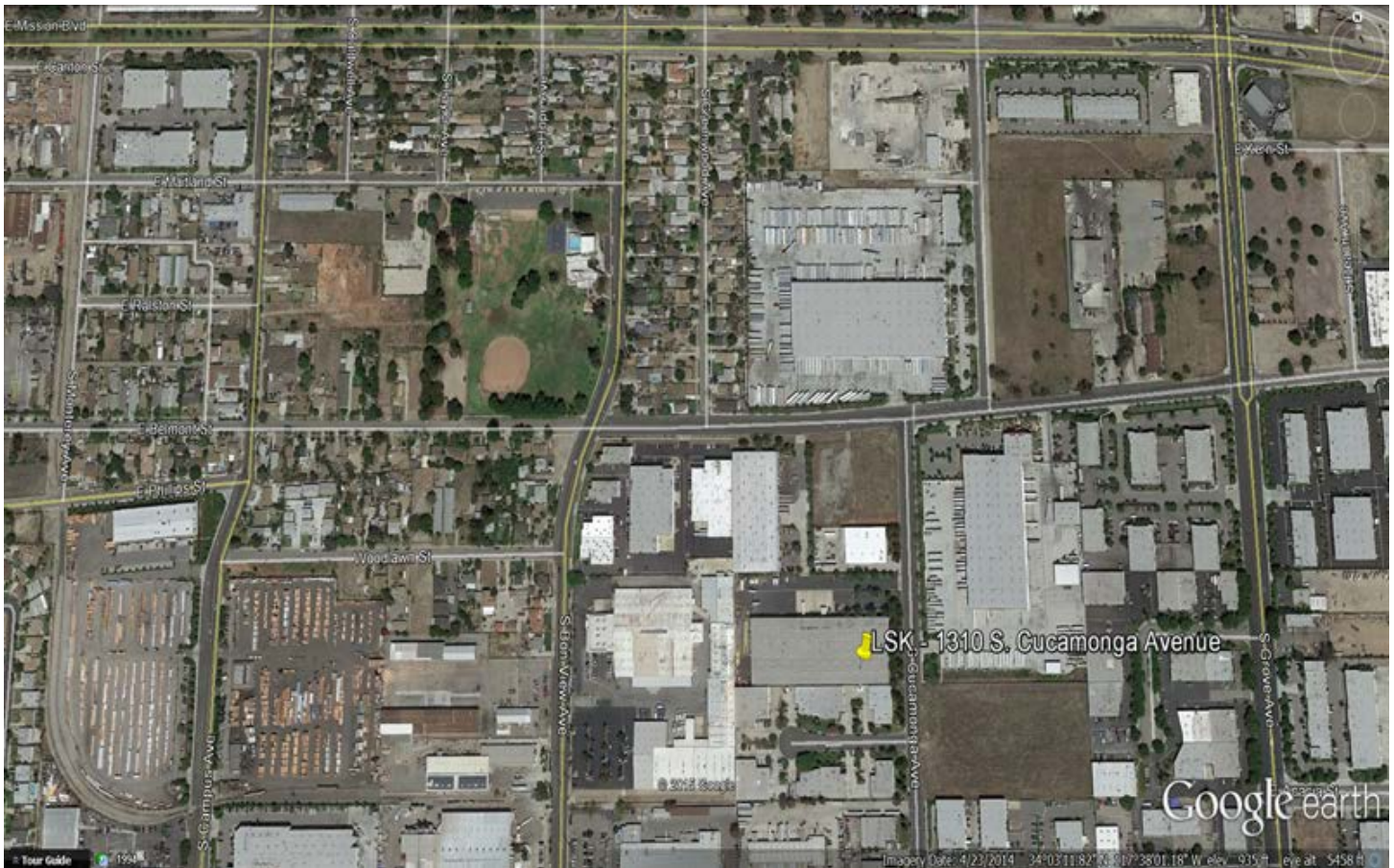

## SOUTHWEST AREA PRESCOTT INCIDENT SUPPORT CACHE (PFK)

Cache Manager: Hector Basso

Phone: 928-777-5630

Cell: 928-848-6951

Email: [hrbasso@fs.fed.us](mailto:hrbasso@fs.fed.us)

Asst Cache Manager: Sean Ware

Phone: 928-777-5631

2400 Melville Drive

Prescott, AZ 86301

General Information: 928-777-5630 / 5632

FAX Number: 928-777-5608



## SOUTHWEST AREA SILVER CITY INCIDENT SUPPORT CACHE (SFK)

Cache Manager: Dottie Clark  
Phone: 575-534-0453  
Mobile: 575-534-5257  
Email: dclark03@fs.fed.us

Asst Cache Manager: Alex Tovar  
Phone: 575-538-5611  
Mobile: 573-313-5311  
Email: atovar@fs.fed.us

PO Box 931 (mail only)  
158 Airport Road  
Hurley, NM 88043

General Information: 575-538-5611  
FAX Number: 575-388-5672





## STATE OF ALASKA FIRE WAREHOUSE (AKS)

Cache Manager: Jack Hoch  
Phone: 907-451-2640  
Email: John.hoch@alaska.gov

State of Alaska/DNR/Forestry - State Fire Warehouse  
3700 Airport Way  
Fairbanks, AK 99709

General Information: 907-451-2641  
FAX Number: 907-451-2669



## SUPPORT CACHE (BFK)

Cache Manager: Josh King  
Phone: 406-896-2872  
Email: jking@blm.gov

Asst Cache Manager:  
Operations: Owen Richardson  
Phone: 406-896-2875  
Email: orichardson@fs.fed.us

551 Northview Drive  
Billings, MT 59105

General Information: 406-896-2870  
FAX Number: 406-896-2881

Just East of Logan International Airport runway, turn North off of Airport Road (State Highway 3) on to Rimtop Drive. The cache office is located at the corner of Rimtop Drive and Northview Drive in building IP7.



## WENATCHEE INCIDENT SUPPORT CACHE (WFK)

Cache Manager: Andrew Barrows  
Email: [abarrows@fs.fed.us](mailto:abarrows@fs.fed.us)

4890 Contractors Road  
East Wenatchee, WA 98802

General Information: 509-884-6593  
FAX Number: 509-884-2710





## GENERAL INFORMATION

### FORMAT

For convenience Part 1 of the catalog has been separated into sections as follows:

- ALPHABETICAL INDEX
- NUMERICAL INDEX
- HAZMAT SHIPPING GUIDE
- SUPPLY
- FORMS
- SIGNS
- KITS
- COMMUNICATIONS
- BARCODE - ALPHABETICAL INDEX
- BARCODE - NUMERICAL INDEX

### ITEM CATEGORIZATION

Cache Item Categories (i.e., trackable, durable, consumable) are provided in the Detailed Item Description section for return (loss tolerance/use report) and accountability purposes.

1. **TRACKABLE ITEMS:** Those items that a cache may track due to dollar value, sensitive property classification, limited availability, or other criteria set by each NISC.

Items that are considered trackable are usually engraved or tagged with a cache identification number. All trackable items are also considered durable.

These items must be returned to the NISC at the end of an incident. Appropriate documentation must be provided to the NISC for any losses.

Accountable property reports are included in the communications kits; use as necessary to report lost or damaged equipment.

100% accountability is expected for all trackable items.

2. **DURABLE ITEMS:** Those cache items considered to have a useful life expectancy greater than one incident.

High percentages of return for these items are expected. These items are not specifically cache identified, tagged or engraved.

Acceptable loss tolerance use rates for the following durable goods have been established:

- **10% loss tolerance use rate:** water handling accessories, helicopter accessories, tents, camp items such as heaters, lights, lanterns, tables, chairs.
- **20% loss tolerance use rate:** hose, tools, backpack pumps, sleeping bags, pads, and cots.
- **30% loss tolerance use rate:** personal protective equipment.

3. **CONSUMABLE ITEMS:** Those items normally expected to be consumed during an incident.

Consumable items returned in serviceable condition will be credited to the incident.

Examples of consumable items are: batteries, plastic canteens, cubitainers, forms, MREs, fusees, hot food containers, petroleum products, and medical supplies.

### ITEM LOCATION IDENTIFIERS

The location identifier (Loc:) shown with each item refers to the NISC(s) that stock the item. Please refer to these identifiers when placing an order. A reference list is provided below.

NRK = Northern Rockies Area, Missoula, MT

CA = Both California Caches

BFK = Billings, MT

NWK = Northwest Area, Redmond, OR

CDK = Coeur D'Alene, Coeur D'Alene, ID

LGK = LaGrande, LaGrande, OR

RMK = Rocky Mountain Area, Lakewood, CO

WFK = Wenatchee, Wenatchee, WA

PFK = Southwest Area, Prescott, AZ

SAK = Southern Area, London, KY

SFK = Southwest Area, Hurley, NM

NEK = Eastern Area, Grand Rapids, MN

LSK = Southern California, Ontario, CA

GBK = Great Basin Area, Boise, ID

NCK = Northern California, Redding, CA

AKK = Alaska Fire Service, Fairbanks, AK

### UNIT OF ISSUE

**There is an assigned national standard for the Unit of Issue (U/I) for every item in this catalog that must be used when placing an order.**

Many item descriptions have a reference to a Standard Pack (Std Pk) amount. This reference is helpful when ordering large quantities of an item. For example, while the unit of issue for a Pulaski is EA, the standard pack is 10 per box. If the number of Pulaskis required on an incident were 45 it is highly recommended that the quantity requested be 50 EA. The incident would then receive 5 full boxes rather than 4 full boxes with 5 Pulaskis shipped amongst other items in another box.

Incidents that request U/I quantities equal to the “Std Pk” amounts significantly decrease the material handling time at the cache when filling the order as well as during the return and refurbishment process.

U/I abbreviations are as follows:

BD	Bundle	CN	Can	LB	Pound	QT	Quart
BE	Bale	CS	Case	LG	Length	RO	Roll
BG	Bag	DZ	Dozen	PD	Pad	RM	Ream
BK	Book	EA	Each	PG	Package	SE	Set

BT	Bottle	GL	Gallon	PL	Pail	SH	Sheet
BX	Box	HK	Hank	PR	Pair	SL	Spool
CL	Coil	KT	Kit	PT	Pint	TU	Tube

## NATIONAL STOCK NUMBERS

A National Stock Number (NSN) is provided within the item description for those items purchased from General Services Administration (GSA) or Defense Logistics Agency (DLA).

## ITEM PRICING

Prices are adjusted annually according to current costs and will not change unless a significant change in the cost of an item occurs during the year. Abbreviations to be aware of when looking at the cost of an item are \$na (cost not available) and \$nc (no charge).

## SUPPLY ORDERS

### EMERGENCY ORDERS

Emergency orders for incidents must be submitted on a resource order as defined under the national mobilization plan process. All orders submitted to a NISC must contain the following **required information**:

1. Incident/Project Name **and** Incident Order Number
2. Office Reference Number (Accounting Data including Override Code)
3. Billing (Administrative) Address
4. Contact Name **and** Phone Number
5. Incident Jurisdiction/Agency **and** Ordering Office
6. Quantity and Unit of Issue (U/I) for each item
7. NFES Number **and** Brief Description for each item
8. Shipment Delivery Date/Time Needed; Realistic timeframes, ASAP will not be considered a priority
9. Shipping Address; **Do not use P.O. Box**
10. Shipping method; NISCs are able to ship by air or surface transportation; Priority Overnight must be requested specifically on the order; If there is not a physical address associated with the delivery point (e.g., ICP, Helibase, etc.), then driving directions and/or a map may be required

**Do not hesitate to ask for shipping recommendations from the NISC to insure orders will be delivered on time to meet incident objectives.** The servicing NISC will convey ship-ping information to the ordering office that will include the incident order number, the (S) num-bers for the items shipped, items canceled, substitutions, the estimated or actual time of deliv-ery and the shipping method used. If items are shipped to a destination for pick up by a designated person (i.e., "Hold & Call @ xxx airport"), that person must be provided with enough in-formation to know what to look for, have the assigned tracking numbers and most importantly where to pick up the items.

Emergency resource orders for an active incident are processed as "**Fill or Kill**", meaning that if an item is not available or cannot be substituted, that item and the request number will be canceled. Items will not be back ordered on emergency supply resource orders.

### PREPAREDNESS ORDERS

Preparedness (routine) fire supply orders should be directed to the source of supply (i.e., DLA, GSA or private vendors), *not* the NISC.

\* There are a few supplies considered *sole-source items* that may be ordered by agencies in very limited circumstances.

\* Contact the NISC in your geographic area for specific information regarding preparedness ordering procedures/policies, sole-source availability and/or private vendors.

Each preparedness order creates an account for which the ordering office is responsible for payment. Submission of any order constitutes an agreement that ordering offices will make payment for items ordered as well as the associated shipping charges.

Items returned by the ordering offices will receive credit for the serviceable items only. Many items can be refurbished to serviceable condition and credit will be given when such work has been completed. Refurbishment costs will be charged to the original ordering office.

## INCIDENT REPLACEMENT ORDERS

THESE ORDERS ARE TO BE SUBMITTED WITHIN 30 DAYS OF CONTROL OF THE INCIDENT.

Government Property – The incident agency should limit replacement to NFES items that are consumed, lost, damaged or rendered unserviceable on the incident. These items can be replaced at the incident or the incident can approve an Incident Replacement Requisition, OF-315 for replacement of items by a cache or at the home unit. Replacement of NFES items not carried by the cache supporting the incident (e.g. Wildland Firefighting Pants, Type II) must be authorized using an Incident Replacement Requisition, and the items should be replaced through the DLA wildland fire equipment program.

Caches may only process requests for NFES items. Requests for non-NFES items should be requested on a separate incident replacement requisition to be processed by the home unit.

IMTs or other incident personnel (e.g., IBA) may authorize replacement of non-NFES (non-standard cache) items if delegated authority by the incident agency. If no delegation exists documentation is provided to the incident agency for review and determination. Written documentation is provided to the home unit, if authorized by the incident agency, for the replacement of government property items that have been destroyed or rendered otherwise unserviceable while being used on the incident.

Replacement of non-standard items not procured through mandatory sources of supply may be authorized up to a dollar limit identified through these sources; costs beyond this amount should be covered by home unit program dollars. Prototype equipment will not be replaced with suppression funds. The incident agency may require the damaged property be turned in before replacement is authorized.

Property numbered items must be carefully tracked and property records documented.

For the most up to date information on this process the IIBMH (PMS-902) can be found at: <http://www.nwcg.gov/pms/pubs/large.html#IIBMH>

OF 315 Form - <http://www.gsa.gov/portal/forms/download/117014>

### TYPE 1 and TYPE 2 INCIDENTS:

1. The incident Supply Unit Leader (SPUL) is responsible for handling the incident replacement requisitions when a TYPE 1 or TYPE 2 incident management team is assigned. The SPUL approves replacement requests based on Engine Accountability sheets or other fire equipment inventory documents approved by the requesting agency's home unit.
  - a. If equipment and supplies are available at the incident for replacement, the request is filled by the incident Supply Unit.
  - b. If equipment and supplies are unavailable at the incident, AND the requesting resource is not being immediately demobilized, the Supply Unit will submit a resource order through the appropriate channels to the servicing NISC. The order will be shipped to the incident and replacement will take place at the incident Supply Unit.
  - c. If equipment and supplies are unavailable at the incident for replacement, AND the requesting resource is being demobilized, an OF-315 Incident Replacement Requisition (NFES 001300) is to be completed by the SPUL and forwarded to the servicing NISC.
2. Authorized approvals and signatures MUST be included on the requisition. For TYPE 1 and 2 incidents, these approvals are limited to the incident Supply Unit Leader, Logistics Section Chief, Support Branch Director, Incident Commander or Agency Administrator/ Representative.



**TYPE 3 and TYPE 4 INCIDENTS:**

1. The host Agency Administrator/Representative, i.e. the Fire Management Officer, will be responsible for handling the incident replacement requisitions for these types of incidents. The agency representative approves replacement requests based on Engine Accountability sheets or other fire equipment inventory documents.
  - a. If equipment and supplies are available at the incident for replacement, the request is filled by the incident host unit.
  - b. If equipment and supplies are unavailable at the incident for replacement, AND the requesting resource is not being immediately demobilized, the host agency will submit a resource order through the appropriate channels to the servicing NISC. The order will be shipped to the incident and replacement will take place at the host agency.
  - c. If equipment and supplies are unavailable at the incident, AND the requesting resource is being demobilized, an OF-315 Incident Replacement Requisition (NFES 001300) will be completed by the host agency and forwarded to the servicing NISC.
3. Authorized approvals and signatures **MUST** be included on the requisition. For TYPE 3 and 4 Incidents, the approvals are limited to the Agency Administrator/Representative i.e., the Fire Management Officer.
4. The incident's servicing NISC may forward the requisitions to the requesting unit's NISC for processing. If a NISC is unable to fill a request, they will then forward it on to a NISC that can.

**INCIDENT TO INCIDENT TRANSFERS**

Transfer of supplies and equipment between incidents is not encouraged, due to the increased possibility of accountability errors.

In instances when it is determined to be economically feasible and operationally advantageous, the SPUL from the incident that is releasing the items must document the following on the *Interagency Incident Waybill* (NFES 001472) and send to the servicing NISC to maintain proper accountability recording:

1. NFES Number
2. Quantity
3. Unit of Issue
4. Item Description
5. Property number, if item is trackable
6. Receiving incident name, number and resource order request number

**Hazardous material shipping** regulations are to be strictly enforced when transferring hazmat items (see Hazmat Shipping Guide section)

**RECEIPT OF ORDERS**

All equipment and supplies shipped from NISCs are identified on the cache issue forms. A copy of this form is included in the shipment as a packing list.

Upon delivery, all equipment and supplies become the responsibility of the ordering entity. All applicable Agency Property Regulations as well as all Federal Property Management Regulations will apply upon receipt of said items.

Trackable items will be marked with the issuing NISC's identification. Equipment with small engines will also be marked with the proper gas to oil ratio. Users are required to adhere to this ratio.

**Receipt of Defective Items**

Call the servicing NISC.

On an incident:

1. Tag any broken or defective item with the problem if known.
2. Take the item to the supply area and let the Supply Unit Leader and/or Ordering Manager follow up by notifying the servicing NISC.

3. A similar process should be followed for items obtained from a local or district cache and followed through by the procurement or operations staff.

The NFES Committee issues NFES Memos regarding fire equipment defects, remedies, and other is-sues. The memos are posted at [http://www.nifc.gov/nicc/logistics/cache\\_memo.htm](http://www.nifc.gov/nicc/logistics/cache_memo.htm)

### NFES Evaluations

Occasionally equipment items will be shipped with an evaluation. If you should receive this evaluation, please take the time to respond. The NISCs are continually updating items per field requests and evaluations.

The NFES committee and the caches are open to suggestions, complaints and comments regarding the NFES items and the overall effectiveness of the National Fire Equipment System. Do not hesitate to send comments or suggestions to any of the NISC managers or NFES committee members.

## INCIDENT RETURNS

Returns to the issuing NISC should be made in the most expeditious manner available based upon cost.

**All items must be identified with the returning agency/office, incident name and number to insure credit is applied appropriately per agency regulations.** Use of the *Interagency Incident Waybill* (NFES 001472) is strongly encouraged for this purpose.

**Consumable items** returned in unused condition are credited to the incident, however, **used consumables should not be returned.**

**Durable items** in usable condition or economically repairable should be returned.

\* All hose, both new and used, should be rolled before returning to the cache.

**Trackable items** must be returned to a NISC at the end of incident use, or documentation must be provided to the NISC as to why it was not returned.

\* **Repair tags should be affixed to all power equipment.** If the equipment is not operating in a satisfactory manner, please make note of the possible cause of the problem on the tag.

**Communications equipment** must be returned to the National Incident Radio Support Cache (NIRSC) at the National Interagency Fire Center as soon as an incident or the requirement has ended.

\* Before sealing the kit boxes assure the contents will not be damaged in transit. Damages will be charged to the incident.

\* Accountable property reports are included in the communications kits and should be used as necessary to report lost or damaged equipment.

**First aid kits and stations:** NFES numbers 001617, 001727, 001728, 001760, and 001835 are maintained for all NISCs by the Northern Rockies Cache (NRK) in Missoula, MT.

\* Each kit will have the required servicing date indicated on the container.

\* After an incident, return the kits to the issuing NISC.

\* Medical waste must be transported to a licensed facility for proper disposal. **Do not return medical waste to the NISC.**

**Hazardous material shipping** regulations are to be strictly enforced when returning hazmat items (see Hazmat Shipping Guide section).

**Recycling** of plastics, cardboard, etc., is strongly encouraged and is the responsibility of the incident or host agency.

## FIRE LOSS TOLERANCE REPORTING

In order to assist managers in keeping incident-related equipment and supply loss to a minimum, Type 1 and 2 incident management teams are required to maintain accountability for these items.

\* Guidelines and procedures for this accountability are provided in the Interagency Incident Business Management Handbook, Chapter 30.

To facilitate these procedures and provide oversight, a Fire Loss Tolerance Report is provided pertaining to NFES supply item usage on all Type 1 and 2 incidents, which has been accepted by the NWCG for all wildland fire agencies.

\* These reports are compiled by the NISC providing primary support to the particular incident.

\* **Reports are forwarded to the responsible Agency Administrator within 60 days of the close of the incident.**

\*The responsible Agency Administrator reviews the report and recommends appropriate follow-up action if losses are excessive. Those actions and recommendations are documented and filed with the final incident records.

The loss tolerance use rate is defined as all property and supplies lost, damaged or consumed on an incident.

\* This rate is reported as a percentage of the total dollar amount for items issued compared to the amount for items returned.

\* The reasonable anticipated fire loss/use rate is 15 percent for trackable and durable items only. Consumable items are not included in this total.

## INTRODUCING NEW NFES ITEMS

Incident management and wildland fire suppression is an evolving technology. Field personnel who would like to suggest new items for the NFES should convey those suggestions to your area NISC manager. The NISC manager will then determine suggestion acceptance based on past and anticipated need, space and storage considerations as well as national applicability.

**To initiate consideration of a new item into the NFES please write, fax or e-mail the following information to your servicing NISC Manager:**

1. Name and description of item.
2. Use and/or application of the item on an incident.
3. Have you used the item?
4. How did the item perform?
5. Is it better than another item that is currently used?
6. Recommended unit of issue.
7. Recommended standard pack.
8. Estimated cost.
9. Is the proposed item cheaper than something currently used?
10. Is there a dollar benefit in the value of the item and work performance?
11. Is there a safety consideration that makes the proposed item helpful?
12. What is the supply source for the proposed item?
13. Are there many vendors or just one?
14. Name, address and telephone number of known vendor(s).
15. Is the item considered a hazardous material?
16. Add any additional information that would enhance consideration of this item.

Provide your name, address, phone/e-mail in case of further questions and also to advise you of the acceptance or non-acceptance of your suggestion.

## DLA & GSA ORDERING INFO

The Most recent ordering instructions for DLA and GSA can be found at: <http://www.nwcg.gov/pms/pubs/catalog.htm>

NWCG Memorandum: M-14-07

The GSA fire program is transitioning to the Defense Logistics Agency.

Federal Agencies are required to order thru DLA E-Mall:

Instructions on registering on Federal E-Mall (pdf)

DLA E-Mall instructions are available on the GSA Wildand Fire Program website: [http://www.gsa.gov/portal/content/104500?utm\\_source=FAS&utm\\_medium=print-radio&utm\\_term=fireprogram&utm\\_campaign=shortcuts](http://www.gsa.gov/portal/content/104500?utm_source=FAS&utm_medium=print-radio&utm_term=fireprogram&utm_campaign=shortcuts)

DLA specialized ordering support instructions are posted to the EMALL (pre-login) landing page. The instructions are posted on the right-hand side of the login page under: "Self Help." [https://dod.emall.dla.mil/cms/display-content.action?contentPath=/public/Self\\_Help/Wildland+Fire+Protection+Program+Ordering+Instructions.pdf](https://dod.emall.dla.mil/cms/display-content.action?contentPath=/public/Self_Help/Wildland+Fire+Protection+Program+Ordering+Instructions.pdf)

State and Local customers will continue to use the traditional GSA ordering mechanism this fire season. The instructions are posted on the GSA website: [http://www.gsa.gov/portal/content/104500?utm\\_source=FAS&utm\\_medium=print-radio&utm\\_term=fireprogram&utm\\_campaign=shortcuts](http://www.gsa.gov/portal/content/104500?utm_source=FAS&utm_medium=print-radio&utm_term=fireprogram&utm_campaign=shortcuts)



## ALPHABETICAL INDEX

NFES#	Description and Unit of Issue		Stocking Location	Section	Pg#
000006	ADAPTER - 1 1/2" NH-F, (9 TPI) TO 1 1/2" NPSH-M (11 1/2 TPI)	EA	BFK, CDK, GBK, LGK, LSK, NCK, NEK, NRK, NWK, PFK, RMK, SAK, SFK, WFK	SUPPLY	124
000007	ADAPTER - 1 1/2" NPSH-F, (11 1/2 TPI) TO 1 1/2" NH-M (9TPI)	EA	BFK, CDK, GBK, LGK, LSK, NCK, NEK, NRK, NWK, PFK, RMK, SAK, SFK, WFK	SUPPLY	124
000004	ADAPTER - 1" NH-F,(9 TPI) TO 1" NPSH-M (11 1/2 TPI)	EA	CDK, RMK, PFK, GBK, NCK, LSK, SAK, NEK	SUPPLY	124
000003	ADAPTER - 1" NPSH-F,(11 1/2 TPI) TO 1" NH-M(8 TPI)	EA	CDK, RMK, PFK, GBK, NCK, LSK, SAK, NEK	SUPPLY	124
001288	ADAPTER - CABLE ASSY, ROTARY WING TO FIXED WING,38/88 ADAPTER CORD,12",PART 8371	EA	GBK	SUPPLY	124
003049	ADAPTER - CLIP, A2118	EA	GBK	SUPPLY	124
009403	ADAPTER - PIGTAIL, DOUBLE FEMALE	EA		KITONLY	
009404	ADAPTER - PIGTAIL, DOUBLE MALE	EA		KITONLY	
000649	ADAPTER - QUICK, 3" FEMALE TO 3" MALE THREAD	EA	CDK, NWK, RMK	SUPPLY	124
000647	ADAPTER - QUICK,3" MALE TO 3" MALE THREAD	EA	CDK, NWK, RMK	SUPPLY	124
003411	AERIAL IGNITION DEV - PING-PONG BALL	CS	GBK, LGK, NCK, NEK, NRK, NWK, PFK, RMK, SAK, SFK, WFK	SUPPLY	124
089602	AIRWAY - NASAL	EA		KITONLY	
089750	AIRWAY - PHARYNGEAL, GUEDEL TYPE, ADULT, LARGE	EA		KITONLY	
089751	AIRWAY - PHARYNGEAL, GUEDEL TYPE, ADULT, MEDIUM	EA		KITONLY	
001155	ANEMOMETER - HAND, WIND SPEED INDICATOR	EA	AKK, CDK, LSK, NCK, PFK, RMK, SFK	SUPPLY	124
000734	APPLICATOR - WATER, 1-PIECE, 3/4" NH, 48" LONG	EA	SAK	SUPPLY	124
000720	APPLICATOR - WATER, 2-PIECE, 3/4" NH, 48" LONG	EA	CDK, LSK, NCK, NEK, NWK, RMK, SFK	SUPPLY	124
000471	ASSEMBLY - FUEL LINE, COFFEE HEATING KIT	EA		KITONLY	
008819	ATLAS - CALIFORNIA ROAD 8 1/2" X 11"	EA	NCK	SUPPLY	124
000364	ATLAS - ROAD, NORTH AMERICA	EA	CDK, RMK, PFK, NCK, LSK, NWK, AKK	SUPPLY	125
000383	AXE - 3-5 LB, 26" STRAIGHT HANDLE W/SHEATH	EA	BFK, CDK, GBK, LGK, LSK, NCK, NEK, NRK, PFK, RMK, SAK, SFK, WFK	SUPPLY	125
001092	AXE - CRASH, SERRATED EDGE	EA	AKK	SUPPLY	125
000015	AXE - FELLING, DOUBLE BIT, 36" HANDLE, TYPE "A", W/SHEATH	EA	CDK, LSK, RMK, WFK	SUPPLY	125
000016	AXE - HATCHET, W/SHEATH	EA	RMK, PFK, NCK, LSK, SAK	SUPPLY	125
000707	AXE - SINGLE BIT, 4 LB, W/SHEATH	EA	NRK, CDK, BFK, PFK, SFK, NWK, LGK, WFK, NEK, AKK	SUPPLY	125
001197	BAG - BACKPACK PUMP, WITH 2 LINERS AND COUPLINGS	EA	CDK, GBK, LSK, NCK, NEK, PFK, RMK, SFK	SUPPLY	125
000017	BAG - BURLAP, 14" X 26" SAND	EA	NCK, LSK	SUPPLY	125
000059	BAG - BURLAP, 50" X 28 1/2", W/PLASTIC LINER	EA	CDK, NCK	SUPPLY	125
000018	BAG - COTTON, LUNCH OR TOOL, 10" X 24"	BD	BFK, CDK, NWK	SUPPLY	125
001071	BAG - DUFFLE	EA	LSK, NEK, AKK	SUPPLY	125

NFES Catalog Part 1 – Alphabetical Index

NFES#	Description and Unit of Issue		Stocking Location	Section	Pg#
001269	BAG - FLIGHT HELMET	EA	NRK, CDK, RMK, PFK, SFK, GBK, NCK, LSK, NWK, LGK, WFK, NEK	SUPPLY	125
000536	BAG - FUEL BOTTLE	EA	CDK, LGK, LSK, NCK, NWK, PFK, RMK	SUPPLY	125
000021	BAG - GARBAGE CAN LINER, PLASTIC, 30 GL, 39" X 33"	BX	NRK, CDK, BFK, RMK, PFK, SFK, GBK, NCK, LSK, NWK, LGK, WFK, SAK, NEK, AKK	SUPPLY	125
003300	BAG - GARBAGE LINER, PLASTIC, 30 GL	EA		KITONLY	
000831	BAG - KIT, WAG (FOR NFES 0830)	EA	CDK, LGK, NRK, NWK, WFK	SUPPLY	126
001534	BAG - LINER, WASTEBASKET, 10 GL, 23" X 24"	BX	NRK	SUPPLY	126
089332	BAG - PLASTIC, BIOHAZARD	EA		KITONLY	
002681	BAG - POLYVINYL - PRACTICE FIRE SHELTER,M-2002	EA	GBK	SUPPLY	126
000022	BAG - SLEEPING, COLD WEATHER, 34" X 76"	EA	NRK, CDK, BFK, RMK, PFK, SFK, GBK, NCK, LSK, NWK, LGK, WFK, SAK, NEK	SUPPLY	126
000128	BAG - SLEEPING, COLD WEATHER, 35" X 81" (2012)	EA	NCK	SUPPLY	126
000058	BAG - SLEEPING, COLD WEATHER, X-LONG, 35" X 88"	EA	AKK	SUPPLY	126
001062	BAG - SLEEPING,WARM WEATHER, FIREFIGHTERS, 36" X 86"	EA	LGK, LSK, NCK, NEK, NWK, PFK, RMK, SFK, WFK	SUPPLY	126
006017	BAG - SLINGABLE, 250 GL (946.4L), NON-POTABLE	EA	LSK	SUPPLY	126
006021	BAG - SLINGABLE, 360 GL (1362.8L), NON-POTABLE	EA	LSK, NWK	SUPPLY	126
000426	BAG - SLINGABLE, WATER, 72 GL (272.6L), NON-POTABLE, ORANGE	EA	CDK, LGK, NWK, PFK, RMK, SFK, WFK	SUPPLY	126
000425	BAG - SLINGABLE, WATER, 72 GL (272.6L), POTABLE, BLUE	EA	LGK, WFK	SUPPLY	126
000435	BAG - SLINGABLE, WATER, DRINKING, 55 GL (208.2L)	EA	CDK, GBK, LGK, LSK, NCK, NRK, NWK, RMK, SAK, SFK, WFK	SUPPLY	126
000437	BAG - SLINGABLE, WATER, SUPPRESSION, 55 GL (208.2L)	EA	BFK, CDK, GBK, LGK, LSK, NCK, NRK, NWK, PFK, RMK, SAK, SFK, WFK	SUPPLY	126
003004	BAG - SPHERE	EA		KITONLY	
000281	BAG - TENT, PERSONAL GEAR PACK	EA	AKK, CDK, GBK, LGK, LSK, NCK, NEK, NRK, NWK, PFK, RMK, SAK, SFK, WFK	SUPPLY	126
000634	BAND - RUBBER,PALLET COVER	EA	CDK, GBK, LGK, LSK, NRK, NWK, PFK, RMK, SAK, SFK, WFK	SUPPLY	127
089103	BANDAGE - COMPRESS, 4" X 4"	EA		KITONLY	
089784	BANDAGE - ELASTIC, 1" X 3", 100 EA/BX	BX		KITONLY	
089628	BANDAGE - ELASTIC, 3" X 4 1/2 YARDS	EA		KITONLY	
089629	BANDAGE - GAUZE, 2-PLY, 3" X 5 YARDS	EA		KITONLY	
089626	BANDAGE - KNUCKLEFORM, ADHESIVE, CUT, 100 EA/BX	BX		KITONLY	
089105	BANDAGE - TRIANGULAR, 37"	EA		KITONLY	
000786	BANDS - RUBBER, ASSORTED	BG	CDK, PFK, NCK, AKK	SUPPLY	127
000727	BANDS - RUBBER, HOSE, 1 3/8" X 9 1/2"	EA	BFK, CDK, GBK, LGK, LSK, NCK, NEK, NRK, NWK, PFK, RMK, SAK, SFK, WFK	SUPPLY	127
000467	BAR - BASE 20' OCTAGON	EA	PFK	SUPPLY	127
000100	BAR - WRECKING, 24"	EA	CDK, RMK	SUPPLY	127

NFES Catalog Part 1 – Alphabetical Index

NFES#	Description and Unit of Issue		Stocking Location	Section	Pg#
000014	BAR - WRECKING, 5/8" DIAMETER, 18"	EA	CDK, GBK, NCK, NRK, PFK, RMK	SUPPLY	127
000101	BARS - BASE, 16' SHELTER KIT,	EA		KITONLY	
000062	BARS - BASE, 18' SHELTER KIT, NFES 0540	EA		KITONLY	
000099	BARS - EVE, 16' SHELTER KIT,	EA		KITONLY	
000072	BARS - EVE,18' SHELTER KIT, NFES 0540	EA		KITONLY	
000027	BASIN - 4 QT(3.8L), WASH, POLYETHYLENE	EA	NRK, CDK, BFK, RMK, PFK, SFK, GBK, NCK, LSK, NWK, LGK, WFK, SAK	SUPPLY	127
000031	BATTERY - 6 VOLT, GENERAL PURPOSE, LANTERN, COIL TERMINAL	PG	LSK	SUPPLY	127
001258	BATTERY - 6 VOLT, GENERAL PURPOSE, LANTERN, SCREW TERMINAL, NEDA 918	EA	LSK, NCK, RMK	SUPPLY	127
001241	BATTERY - 9 VOLT, GENERAL PURPOSE, TRANSISTOR, ALKALINE, NEDA 1604	EA	CDK, GBK, LSK	SUPPLY	127
007000	BATTERY - AAA, SIZE	EA	LGK, LSK, NCK	SUPPLY	127
000834	BATTERY - ALKALINE, NEDA 14A, SIZE C 1.5V	PG	CDK, LSK, RMK	SUPPLY	127
089326	BATTERY - FLASHLIGHT, SIZE D, 1.5 VOLT	EA		KITONLY	
001233	BATTERY - RADIO, HOTSHOT, 6 VOLT, NEDA 907	EA	CDK, RMK, PFK, GBK, LSK, SAK, AKK	SUPPLY	127
001023	BATTERY - RADIO, REPEATER, ALKALINE, 7.5 VOLT, NEDA/ANSI 903AC	EA	BFK, CDK, GBK, LGK, LSK, NCK, NEK, NRK, NWK, PFK, RMK, SAK, SFK, WFK	SUPPLY	127
000030	BATTERY - SIZE AA, 1.5 VOLT, PENLIGHT	PG	NRK, CDK, BFK, RMK, PFK, SFK, GBK, NCK, LSK, NWK, LGK, WFK, SAK, NEK, AKK	SUPPLY	128
000033	BATTERY - SIZE D,1.5V,ALKALINE,GENERAL PURPOSE	PG	NRK, CDK, BFK, RMK, PFK, SFK, GBK, NCK, LSK, NWK, LGK, WFK, SAK, NEK, AKK	SUPPLY	128
000298	BEACON - STROBE,FLASHING	EA	RMK, LSK	SUPPLY	128
001530	BELT - EQUIPMENT, FIELDPACK, FIREFIGHTER	EA	RMK, LSK, NEK	SUPPLY	128
000703	BERM - CONTAINMENT, 22" X 22" X 3"	EA	AKK	SUPPLY	128
000692	BERM - CONTAINMENT, 55 GL, (1-4 DRUMS)	EA	CDK, GBK, LGK, LSK, NCK, NEK, NRK, NWK, PFK, RMK, SAK, SFK, WFK	SUPPLY	128
000693	BERM - SPILL CONTAINMENT, PORTABLE PUMP	EA	CDK, GBK, LGK, LSK, NCK, NEK, NRK, NWK, PFK, RMK, SAK, SFK, WFK	SUPPLY	128
001120	BINDER - 1/2", 3-RING, 8 1/2" X 11"	EA	CDK, GBK, NCK, NRK, PFK, RMK	SUPPLY	128
001281	BLADE - HACKSAW	EA	CDK, PFK, NCK, LSK	SUPPLY	128
000441	BLANKET - BED, WOOL, 66" X 84"	EA	CDK, BFK, RMK, NCK, LSK, SAK	SUPPLY	128
089223	BLANKET - EMERGENCY, 60" X 90", (MEDICAL)	EA		KITONLY	
000443	BLANKET - PAPER DISP 60" X 90"	EA	CDK, RMK, SFK, NCK, LSK	SUPPLY	128
001114	BLANKET - SPACE COMBAT CASUALTY	EA	LSK, NCK	SUPPLY	128
089114	BLANKET - SPACE, COMBAT CASUALTY	EA		KITONLY	
000824	BLOCK - WOOD, 2" X 4" X 6"	EA		KITONLY	
007040	BLOWER - MIST, LEAF BLOWER	EA	SAK	SUPPLY	128
000410	BOARD - HELIBASE DISPLAY	SE	AKK, CDK, GBK, LGK, NCK, NEK, NWK, PFK, RMK, SFK, WFK	SUPPLY	128
001160	BOARD - WRITING	EA	CDK, PFK, NCK	SUPPLY	129



NFES Catalog Part 1 – Alphabetical Index

NFES#	Description and Unit of Issue	Stocking Location	Section	Pg#
000746	BOLT - 5/16" X 2 1/8"	EA	KITONLY	
003023	BOOM ASSEMBLY - B2285	EA GBK	SUPPLY	129
003022	BOOM SUPPORT - ASSEMBLY, A1763	EA GBK	SUPPLY	129
003071	BOOM SUPPORT - LOW PROFILE W/MOUNTING HARDWARE,A8017	EA GBK	SUPPLY	129
001157	BOTTLE - WATER, 1 1/4 OZ, PLASTIC	EA CDK, PFK, NCK, AKK	SUPPLY	129
001066	BOX - GENERAL USE	EA	KITONLY	
000833	BOX - HANGING FILE - 12 GL, 21 1/2" X 15" X 12 1/2"	EA	KITONLY	
000790	BOX - INTERFILE, LEGAL AND LETTER SIZE	EA AKK, CDK, GBK, LGK, LSK, NCK, NRK, PFK, RMK	SUPPLY	129
002420	BRACKET - MOUNTING, LARGE WINDSOCK	EA PFK, SFK, NCK, LSK	SUPPLY	129
000556	BRACKET - TIE DOWN,V-CLIP	EA CDK, NCK	SUPPLY	129
000369	BRIEFCASE - CATALOG, 18" X 13" X 8"	EA CDK, NEK	SUPPLY	129
001526	BRIEFCASE - DUCK, NYLON, 12" X 16"	EA CDK, GBK, LGK, LSK, NCK, NEK, NRK, NWK, PFK, RMK	SUPPLY	129
089636	BRUSH - SCRUB, SURGICAL	EA	KITONLY	
000392	BRUSH - WIRE	EA LSK	SUPPLY	129
000558	BULB - LIGHT, 100 WATT, SHATTER-PROOF	EA CDK, NCK	SUPPLY	129
003024	CABLE ASSEMBLY - MICROPHONE, C2080	EA GBK	SUPPLY	129
000897	CALCULATOR - FIRE STREAM, (4/10), NOZZLE DISCHARGE/FRICTION LOSS	EA CDK	SUPPLY	129
001158	CALCULATOR - HUMIDITY	EA CDK, PFK, NCK, AKK	SUPPLY	130
000035	CALCULATOR - POCKET, ARITHMETIC FUNCTIONS	EA AKK, CDK, LGK, LSK, NCK, NWK, PFK, RMK	SUPPLY	130
000775	CALENDAR - 8 7/8" X 11 5/8"	EA CDK	SUPPLY	130
000085	CAN - 1 GL (3.8L), GAS, AC APPROVED, SAFETY, 1A1, W/PUSH/PULL SPOUT & SEALS	EA AKK	SUPPLY	130
001290	CAN - 3 GL (11.4L), GAS, SAFETY, VENTED	EA NEK	SUPPLY	130
000265	CAN - 5 GL (18.9L), GAS, SAFETY, A/C APPROVED, 1A1	EA AKK, LSK, NCK	SUPPLY	130
001175	CAN - 5 GL (18.9L), GAS, W/O SPOUT, JEEP, 18" X 13" X 6"	EA CDK, NWK, LGK, WFK	SUPPLY	130
001291	CAN - 5 GL (18.9L), SAFETY, VENTED	EA PFK, NEK	SUPPLY	130
001005	CAN - GARBAGE, PLASTIC, 32 GL	EA AKK, LGK, NEK, NRK, NWK, PFK, RMK, WFK	SUPPLY	130
001343	CAN - GARBAGE, W/O LID, METAL, 32 GL	EA BFK, PFK	SUPPLY	130
000350	CAN - GASOLINE, SAFETY, 1 GL, DOT/OSHA APPROVED STYLE, JERRI CAN	EA NEK	SUPPLY	130
000606	CAN - GASOLINE,SAFETY,5GL,DOT APPROVED STYLE JERRI CAN	EA BFK, CDK, GBK, LGK, LSK, NCK, NEK, NRK, NWK, PFK, RMK, SAK, SFK, WFK	SUPPLY	130
089638	CANNULA - NASAL	EA	KITONLY	
000037	CANTEEN - 1 QT (.9L), PLASTIC, DISPOSABLE, W/O COVER	EA AKK, BFK, CDK, GBK, LGK, LSK, NCK, NEK, NRK, NWK, PFK, RMK, SAK, SFK, WFK	SUPPLY	130

NFES Catalog Part 1 – Alphabetical Index

NFES#	Description and Unit of Issue		Stocking Location	Section	Pg#
000038	CANTEEN - 1 QT, PLASTIC, W/NON-EXPENDABLE CANVAS COVER	EA	AKK, CDK, GBK, LGK, LSK, NEK, NWK, PFK	SUPPLY	131
001063	CANTEEN - 4 QT (3.79L), PLASTIC, NON-DISPOSABLE, W/CARRYING STRAP	EA	CDK, NEK, PFK	SUPPLY	131
000328	CAP - CANTEEN, 1 QT., PUSH/PULL	EA	CDK, RMK, PFK, NCK, LSK, NEK, AKK	SUPPLY	131
000042	CAP - HIGH VISIBILITY	EA	RMK	SUPPLY	131
000732	CAP - TEE, 1" W/CHAIN, NPSH-F	EA	BFK, CDK, GBK, LSK, NCK, NRK, NWK, PFK, RMK, SAK	SUPPLY	131
002210	CAP - TEE, W/CHAIN, 1 1/2" NH-F	EA	CDK, GBK, LGK, LSK, NCK, NEK, NWK, PFK, RMK, SAK, WFK	SUPPLY	131
000103	CAP - VENT, SHELTER KIT,	EA		KITONLY	
089273	CARABINER - 4" OR 5", D' LOCKING STYLE	EA		KITONLY	
001399	CARD - AMD-103/FS5700-16, OR OAS-103/FS5700-16,5 STEPS TO A SAFE FLIGHT	PG	CDK, GBK	FORM	187
001132	CARD - AMD-84(10/06) OR OAS-84 (6/06) HELICOPTER PASSENGER BRIEFING	PG	AKK, CDK, GBK, NCK, NRK, PFK, RMK, SFK	FORM	187
001580	CARTON - FIBERBOARD, 14 1/2" X 12 X 5 3/4"	EA	CDK, NWK	SUPPLY	131
008101	CARTON - FIBERBOARD, 14" X 10" X 8"	EA		KITONLY	
000823	CARTON - FIBERBOARD, 15" X 15" X 10"	EA	CDK, NWK	SUPPLY	131
008108	CARTON - FIBERBOARD, 16" X 12" X 8"	EA		KITONLY	
000808	CARTON - FIBERBOARD, 16" X 14" X 12", DOUBLE WALL W/HAND HOLDS	EA		KITONLY	
008153	CARTON - FIBERBOARD, 18" X 14 1/2" X 12"	EA		KITONLY	
008114	CARTON - FIBERBOARD, 18" X 18" X 12"	EA		KITONLY	
008038	CARTON - FIBERBOARD, 19 1/4" X 9 1/2" X 25" HOSEBOXES	EA		KITONLY	
000500	CARTON - FIBERBOARD, 22" X 22" X 36"	EA	AKK, CDK, LSK, NCK, NWK, PFK	SUPPLY	131
002006	CARTON - FIBERBOARD, 23" X 19" X 10"	EA	AKK, CDK, LSK, NCK, NWK	SUPPLY	131
002030	CARTON - FIBERBOARD, 24" X 16" X 12"	EA	AKK, CDK, LSK, NWK	SUPPLY	131
002007	CARTON - FIBERBOARD, 24" X 16" X 16"	EA	CDK, LSK, NCK, NWK	SUPPLY	131
000554	CARTON - FIBERBOARD, 24.5" X 17" X 13"	EA	LSK	SUPPLY	131
000523	CARTON - FIBERBOARD, 32" X 16" X 17" (MARK 3 KIT ACCESSORIES)	EA	CDK, LSK, NCK, NWK, PFK	SUPPLY	132
000644	CARTON - FIBERBOARD, 33" X 16" X 22"	EA	CDK, LSK, NCK, NWK, PFK	SUPPLY	132
000513	CARTON - FIBERBOARD, 36 1/2" X 24 1/2" X 17"	EA	LSK, NCK, NWK, PFK	SUPPLY	132
008154	CARTON - FIBERBOARD, 36" X 12" X 14"	EA		KITONLY	
000338	CARTON - FIBERBOARD, 37" X 18" X 7"	EA	AKK, CDK, NWK, PFK	SUPPLY	132
000353	CARTON - FIBERBOARD, 39" X 13" X 13"	EA	AKK, NWK, PFK	SUPPLY	132
000929	CARTON - FIBERBOARD, 41" X 15 1/2" X 25"	EA	CDK, NWK	SUPPLY	132
000643	CARTON - FIBERBOARD, 41" X 15" X 19"	EA	CDK, LSK, NCK, NWK, PFK	SUPPLY	132
000384	CARTON - FIBERBOARD, 46" X 11" X 8"	EA	AKK, CDK, LSK, NWK, PFK	SUPPLY	132
000337	CARTON - FIBERBOARD, 55" X 12 1/2" X 11 3/4"	EA	AKK, CDK, NWK, PFK	SUPPLY	132
000305	CARTON - FIBERBOARD, 56" X 20" X 11"	EA	AKK, CDK, NWK, PFK	SUPPLY	132
000385	CARTON - FIBERBOARD, 7 1/4 X 9 1/4 X 26	EA	CDK, NWK, PFK	SUPPLY	132

NFES Catalog Part 1 – Alphabetical Index

NFES#	Description and Unit of Issue		Stocking Location	Section	Pg#
000453	CARTON - FIBERBOARD, 73" X 12" X 12"	EA	CDK, NWK, PFK	SUPPLY	132
000134	CARTON - FIBERBOARD, W/TOP,76" X 22 1/2" X 20 1/2"	EA	AKK, CDK, LSK, NCK, NWK, PFK	SUPPLY	133
000529	CARTON - FIBERBOARD,24" X 14" X 17"	EA	AKK, CDK, NWK, PFK	SUPPLY	133
000645	CARTON - FIBERBOARD,42" X 13 1/2" X 14"	EA	CDK, NCK, NWK, PFK	SUPPLY	133
000372	CARTRIDGE - #6 PURPLE,BLANK,22 CALIBER,SMALL ARMS	EA	CDK, RMK, PFK, SFK, GBK, NCK, LSK, NWK, LGK, WFK, AKK	SUPPLY	133
000689	CARTRIDGE - #7 GREY, BLANK, 22 CALIBER, SMALL	EA	AKK, CDK, LGK, LSK, NCK, NWK, RMK, SFK, WFK	SUPPLY	133
000043	CASE - ATTACHE, 17 1/2" X 12" X 4"	EA	NEK	SUPPLY	133
001154	CASE - BELT WEATHER KIT	EA	CDK, PFK, NCK, LSK, AKK	SUPPLY	133
001529	CASE - CANTEEN, FIELDPACK, FIREFIGHTER	EA	RMK, LSK, NEK	SUPPLY	133
000675	CASE - CANTEEN, FIRELINE PACK, BLUE	EA	AKK, CDK, GBK, LSK, NCK, PFK	SUPPLY	133
001097	CASE - CANVAS, RESCUE KIT	SE		KITONLY	
000677	CASE - CARRYING, FIRELINE PACK, BLUE	EA	AKK, CDK, GBK, LSK, PFK	SUPPLY	133
089078	CASE - CARRYING, FOR S.K.E.D	EA		KITONLY	
000927	CASE - FIRE SHELTER,M2002,CARRYING	EA	AKK, GBK, NCK, NRK, PFK	SUPPLY	133
089064	CASE - MEDICAL, TRAUMA	EA		KITONLY	
089006	CASE - PORTABLE, OXYGEN	EA		KITONLY	
001162	CASE - PUMP, TOOL ROLL	EA		KITONLY	
089065	CASE - UNIT FIVE	EA		KITONLY	
000362	CATALOG - PMS 449-1, NWCG NFES - CATALOG PART 1: FIRE SUPPLIES & EQUIPMENT (2016)	TU	AKK, BFK, CDK, GBK, LGK, LSK, NCK, NRK, NWK, PFK, SFK, WFK	FORM	187
000671	CD-ROM - BLANK,W/JEWEL CASE	EA	PFK	SUPPLY	133
000159	CHAINSAW - 20" TO 24" BAR W/GUARD	EA	AKK, CDK	SUPPLY	133
002047	CHAIR - FOLDING, METAL	EA	NRK, CDK, BFK, RMK, PFK, SFK, GBK, NCK, LSK, NWK, LGK, WFK, SAK, NEK	SUPPLY	134
000045	CHAPS - PROTECTIVE, SUMMER WEIGHT, 32" LONG	PR	AKK, BFK, CDK, GBK, LGK, LSK, NCK, NEK, NRK, NWK, PFK, RMK, SAK, SFK, WFK	SUPPLY	134
000078	CHAPS - PROTECTIVE, SUMMER WEIGHT, 36" LONG	PR	AKK, BFK, CDK, GBK, LGK, LSK, NCK, NEK, NRK, NWK, PFK, RMK, SAK, SFK, WFK	SUPPLY	134
000150	CHAPS - PROTECTIVE, SUMMER WEIGHT, 40" LONG	PR	BFK, CDK, GBK, LGK, LSK, NCK, NEK, NRK, NWK, PFK, RMK, SAK, SFK, WFK	SUPPLY	134
000557	CHEST - ICE, 48 QT	EA	BFK, CDK, GBK, LGK, LSK, NCK, NEK, NRK, NWK, PFK, RMK, SAK, SFK, WFK	SUPPLY	134
000887	CHEST - ICE, 50 QT, FOR 5 DAY INSULATION	EA	AKK	SUPPLY	134
003059	CHIN STRAP - PAD, BLACK, SPH5-C, C7952-2	EA	GBK	SUPPLY	134
000983	CLAMP - ADAPTER, ROAD SIGN	EA		KITONLY	
000046	CLAMP - HOSE, SHUT-OFF, 1" - 1 1/2" HOSES, 10" LONG WHEN CLOSED	EA	AKK, BFK, CDK, GBK, LGK, LSK, NCK, NEK, NRK, NWK, PFK, RMK, SAK, SFK, WFK	SUPPLY	134
002538	CLIP - BINDER, LARGE	BX	CDK	SUPPLY	134
000784	CLIP - BINDER, MEDIUM	BX	CDK, PFK, NCK	SUPPLY	134

NFES Catalog Part 1 – Alphabetical Index

NFES#	Description and Unit of Issue		Stocking Location	Section	Pg#
003076	CLIP - MICROPHONE CORD	EA	GBK	SUPPLY	134
000776	CLIP - PAPER, APPROX 100 PER BG OR BX	BX	CDK, PFK, NCK, AKK	SUPPLY	134
000771	CLIPBOARD - 9" X 12 1/2"	EA	NRK, CDK, RMK, PFK, NCK, LGK, WFK, NEK	SUPPLY	134
000544	CLIPBOARD - ALUMINUM, W/STORAGE, LEGAL SIZE	EA	AKK, CDK, LGK, NEK, NWK, PFK, RMK	SUPPLY	134
089708	CLIPPERS - TOENAIL	EA		KITONLY	
000288	CLOCK - DIGITAL, BATTERY OPERATED, W/ALARM, 12/24 HOUR	EA	AKK, CDK, LGK, NCK, NWK, PFK, RMK	SUPPLY	135
000251	CLOTH - OIL SORBENT, 36" X 36" X 3/8"	EA	AKK, CDK, GBK, LGK, NCK, NEK, NRK, NWK, PFK, RMK, SFK, WFK	SUPPLY	135
007245	CLOTH - OIL SORBENT, 38" X 144'	RO	NWK	SUPPLY	135
000496	COFFEE - DRIP, APPROX 1 OR 2 POUND CANS	LB	CDK, NCK	SUPPLY	135
089012	COLLAR - LADERAL, STIFNECK	EA		KITONLY	
000047	COMPASS - MAGNETIC, POCKET, AZIMUTH TYPE, 0-360 DEGREES	EA	AKK, CDK, GBK, LGK, LSK, NCK, NEK, NWK, PFK, RMK	SUPPLY	135
001814	COMPASS - SMOKE CHASER	EA	CDK, LGK, LSK, NCK, NEK, NRK, NWK, PFK, RMK, SFK, WFK	SUPPLY	135
000446	COMPRESS - COLD	EA	CDK, LSK	SUPPLY	135
089446	COMPRESS - COLD, 4" X 4", DISPOSABLE INSTANT COLD PACK	EA		KITONLY	
007046	CONE - TRAFFIC, ORANGE	EA		KITONLY	
007047	CONE - TRAFFIC, SMALL SIZE FOR LONGLINE	EA		KITONLY	
000398	CONNECTOR - PIGTAIL	EA		KITONLY	
007049	CONNECTOR - PIGTAIL, MALE 9 PIN X MALE NEMA PLUG	EA		KITONLY	
000020	CONTAINER - 1 GL, CUBITAINER W/SMALL MOUTH	BX	BFK, CDK, GBK, LGK, NRK, NWK, PFK, RMK	SUPPLY	135
001535	CONTAINER - 1 LITER, FUEL, ALUMINUM, RED FINISH	EA	CDK, GBK, LGK, LSK, NCK, NEK, NRK, NWK, PFK, RMK, SAK, SFK, WFK	SUPPLY	135
000602	CONTAINER - 2 1/2 GL, CUBITAINER W/SMALL MOUTH	BX	LGK, LSK, PFK, RMK	SUPPLY	135
002058	CONTAINER - 5 GL (18.9L) WATER, HARD	EA	LGK, LSK, NWK	SUPPLY	135
000048	CONTAINER - 5 GL (18.9L), PLASTIC, COLLAPSIBLE, W/OVERPACK	BX	NRK, CDK, BFK, RMK, PFK, SFK, GBK, NCK, LSK, NWK, LGK, WFK, SAK, NEK	SUPPLY	135
007443	CONTAINER - 5 GL (18.9L), PLASTIC, COLLAPSIBLE, W/OVERPACK (EA)	EA	BFK	SUPPLY	135
000073	CONTAINER - COMBINATION HOT-FOOD/DRINK	EA		KITONLY	
000741	CONTAINER - FUEL/OIL, 2 COMPARTMENT	EA	CDK, GBK, LGK, LSK, NCK, NEK, NRK, NWK, PFK, RMK, SAK, SFK, WFK	SUPPLY	135
000244	CONTAINER - HOT/COLD BEVERAGE	BX	NRK, CDK, BFK, RMK, PFK, SFK, GBK, NCK, LSK, NWK, LGK, WFK	SUPPLY	136
000246	CONTAINER - HOT/COLD FOOD	BX	BFK, CDK, GBK, LGK, LSK, NCK, NRK, NWK, PFK, RMK, SFK, WFK	SUPPLY	136
001065	CONTAINER - KIT ITEM ONLY (FOR KIT PACKING)	EA		KITONLY	
089004	CONTAINER - SHARPS SHUTTLE, DISPOSAL, 1 1/2" DIAMETER X 6 1/2"	EA		KITONLY	

NFES Catalog Part 1 – Alphabetical Index

NFES#	Description and Unit of Issue		Stocking Location	Section	Pg#
003006	CONVERTER - ELECTRIC	EA		KITONLY	
000052	CORD - COTTON BRAIDED, 1/8" X 100'	HK	CDK, PFK, LSK, NEK	SUPPLY	136
001285	CORD - COTTON BRAIDED, 1/8" X 3000'	SL	NEK, NWK, PFK	SUPPLY	136
001172	CORD - EXTENSION, 100', AWG, 12/3 WIRE	EA	AKK, CDK, GBK, LGK, LSK, NCK, NEK, NRK, NWK, PFK, RMK, SFK, WFK	SUPPLY	136
000560	CORD - EXTENSION, 50', AWG, 12/3 WIRE	EA	AKK, CDK, GBK, LGK, LSK, NCK, NEK, NRK, NWK, PFK, RMK, SAK, SFK, WFK	SUPPLY	136
000563	CORD - LIGHT, 50', WITH MULTIPLE LIGHT SOCKETS, AWG, 12/3 WIRE	EA	CDK, LSK, NCK, NEK, PFK, RMK, SFK	SUPPLY	136
000533	CORD - NYLON SHROUD	SL	NRK, CDK, BFK, RMK, PFK, SFK, GBK, NCK, LSK, NWK, LGK, WFK, SAK, NEK, AKK	SUPPLY	136
003305	CORD - NYLON, 1/8" X 100'	HK	AKK, LSK	SUPPLY	136
003073	CORD ASSEMBLY - PARALLEL, SINGLE MALE, 896-001	EA	GBK	SUPPLY	136
000053	COT - FOLDING, 12 OZ COVER, 31" X 77 1/2"	EA	NRK, CDK, BFK, RMK, PFK, SFK, GBK, NCK, LSK, NWK, LGK, WFK, SAK, NEK, AKK	SUPPLY	136
089682	COUGH DROPS - CHERRY (50 EA/BX)	BX		KITONLY	
000796	COUNTER - DOT, HAND-HELD	EA	SFK	SUPPLY	136
000468	COUNTER - HAND-HELD	EA	AKK, CDK, LSK, NWK, PFK, RMK, SFK, WFK	SUPPLY	136
000857	COUPLING - DOUBLE FEMALE 1 1/2" NH-F (9 TPI)	EA	AKK, BFK, CDK, GBK, LGK, LSK, NCK, NEK, NRK, NWK, PFK, RMK, SAK, SFK, WFK	SUPPLY	136
000855	COUPLING - DOUBLE FEMALE 1 1/2" NPSH (11 1/2 TPI)	EA	CDK, GBK, LGK, LSK, NCK, NWK, PFK, RMK, SAK, WFK	SUPPLY	137
000710	COUPLING - DOUBLE FEMALE, 1" NPSH (11 1/2 TPI)	EA	BFK, CDK, GBK, LGK, LSK, NCK, NEK, NRK, NWK, PFK, RMK, SAK, SFK, WFK	SUPPLY	137
000856	COUPLING - DOUBLE MALE 1 1/2" NH-M (9-TPI)	EA	AKK, BFK, CDK, GBK, LGK, LSK, NCK, NEK, NRK, NWK, PFK, RMK, SAK, SFK, WFK	SUPPLY	137
000916	COUPLING - DOUBLE MALE, 1" NPSH TO 1" NPSH	EA	BFK, CDK, GBK, LGK, LSK, NCK, NEK, NRK, NWK, PFK, RMK, SAK, SFK, WFK	SUPPLY	137
000054	COVER - CANVAS, 1 QT (.9L) DISPOSABLE CANTEEN	EA	AKK, CDK, NCK, PFK	SUPPLY	137
000880	COVER - PALLET, CLEAR 50" X 42" X 76"	RO	NRK, CDK, RMK, PFK, SFK, GBK, NCK, NWK, LGK, WFK, SAK	SUPPLY	137
000102	COVER - ROOF, 16' SHELTER KIT,	EA		KITONLY	
000064	COVER - ROOF, 18', SHELTER KIT, NFES 0540	EA		KITONLY	
000489	COVER - ROOF, FOR 15'X27' SHELTER	EA		KITONLY	
003063	COVER - TPL, SPH5-C, REGULAR, D7088-4	EA	GBK	SUPPLY	137
003065	COVER - TPL, SPH5-C, SMALL, D7088-31	EA	GBK	SUPPLY	137
003064	COVER - TPL, SPH5-C, X-LARGE, D7088-5	EA	GBK	SUPPLY	137
001083	COVER - URN, COFFEE	EA	PFK	SUPPLY	137
089719	CREAM - ANTIFUNGAL, TOLNAFNATE, 144 .9 GM/BX	BX		KITONLY	

NFES Catalog Part 1 – Alphabetical Index

NFES#	Description and Unit of Issue		Stocking Location	Section	Pg#
089188	CREAM - LOTION, CALAGEL, 144 PG/BX	BX		KITONLY	
000499	CREAM - SUBSTITUTE, INDIVIDUAL PACKET, 3 GRAMS	PG	AKK, CDK, NCK	SUPPLY	137
000465	CUP - PAPER, PLASTIC COATED, 8 OZ	BX	AKK, CDK, GBK, LGK, LSK, NCK, NEK, NRK, NWK, PFK, RMK, SAK, SFK, WFK	SUPPLY	137
003057	CUSHION - EARCUP INSERT, SPH5-C, PART A OF B, C6573	EA	GBK	SUPPLY	137
003058	CUSHION - EARCUP INSERT, SPH5-C, PART B OF B, B6572-5	EA	GBK	SUPPLY	137
001113	CUTTER - BOLT, 24"	EA	CDK, GBK, LSK, NCK, NWK, PFK, RMK	SUPPLY	138
089616	CYLINDER - OXYGEN "D"	EA		KITONLY	
089654	DEPRESSOR - TONGUE, WOOD	EA		KITONLY	
089799	DEXTROSE - SUGAR TUBE, 1.09 OZ / 31 G	TU		KITONLY	
000935	DINING PACKET - INFLIGHT	EA	CDK, LGK, LSK	SUPPLY	138
002139	DISPENSER - FILAMENT TAPE	EA	AKK, CDK, GBK, LSK, NRK, NWK, PFK, RMK, SAK	SUPPLY	138
000104	DOOR - EXPANDED,SHELTER KIT	EA		KITONLY	
089658	DRESSING - FIELD, FIRST AID, 4" X 7"	EA		KITONLY	
000587	DRIVER - FENCE POST	EA	BFK, CDK, GBK, LGK, LSK, NCK, NRK, NWK, PFK, RMK, SAK, WFK	SUPPLY	138
002712	DVD,PMS-411 - THE NEW GENERATION FIRE SHELTER (2003)	EA	CDK, GBK	SUPPLY	138
003056	EAR SEALS - SPH5-C, C7589	EA	GBK	SUPPLY	138
003031	EARCUP CHAFING PAD - A1777	EA	GBK	SUPPLY	138
003055	EARCUP SET - LIGHT WEIGHT, SPH5-C, A8140	SE	GBK	SUPPLY	138
003069	EARPHONE - 600 OHM, A3981	EA	GBK	SUPPLY	138
001027	EARPLUGS - FOAM, DISPOSABLE	PG	NRK, CDK, BFK, RMK, PFK, SFK, GBK, NCK, LSK, NWK, LGK, WFK, SAK, NEK, AKK	SUPPLY	138
001029	EARPLUGS - SOUND, W/CASE	PR	CDK, RMK, PFK, GBK, SAK	SUPPLY	138
003161	EASEL - DISPLAY, 27" X 36" W/FOLDING LEGS	EA	NRK, CDK, BFK, RMK, PFK, SFK, GBK, NCK, LSK, NWK, LGK, WFK, NEK	SUPPLY	138
000766	ENVELOPE - BROWN, PLAIN 9 1/4" X 12"	EA	AKK, CDK, NCK, PFK, RMK	SUPPLY	138
001076	ERASER - RUBBER GUM	EA	CDK	SUPPLY	138
001067	EXTENSION - 5", SOCKET, 1/2" DRIVE	EA	CDK, RMK, GBK	SUPPLY	139
000307	EXTINGUISHER - FIRE,20A:120BC, 20 LBS	EA	NRK, CDK, BFK, RMK, PFK, SFK, GBK, NCK, LSK, NWK, LGK, WFK, NEK, AKK	SUPPLY	139
089662	EYE WASH - DACROISE, 1 OZ	BT		KITONLY	
000608	FENCE - BARRICADE, PLASTIC, 4' X 100'	RO	CDK, LSK, NCK, PFK, RMK, WFK	SUPPLY	139
000615	FILE - EXPANDO, 10 POCKET, LETTER SIZE	EA	CDK, RMK, PFK, NCK, LSK, LGK, AKK	SUPPLY	139
000060	FILE - MILL, 10", BASTARD	EA	AKK, BFK, CDK, GBK, LGK, LSK, NCK, NEK, NRK, NWK, PFK, RMK, SAK, SFK, WFK	SUPPLY	139
001059	FILE - MILL, 12", BASTARD	EA	CDK, GBK, LGK, LSK, NCK, NEK, NWK, PFK, RMK, SAK, SFK, WFK	SUPPLY	139

NFES Catalog Part 1 – Alphabetical Index

NFES#	Description and Unit of Issue		Stocking Location	Section	Pg#
000351	FILE - MILL, 8", BASTARD	EA	AKK, BFK, CDK, GBK, LGK, LSK, NCK, NEK, NRK, NWK, PFK, RMK, SAK, SFK, WFK	SUPPLY	139
002105	FILE - ROUND 3/16", CHAIN SAW	EA	CDK, LSK, NCK, NEK, RMK, SAK, SFK	SUPPLY	139
001248	FILE - ROUND, 5/32", CHAIN SAW	EA	RMK, SFK, NCK, LSK, NEK	SUPPLY	139
000345	FILE - ROUND, 7/32", CHAIN SAW	EA	AKK, BFK, CDK, GBK, LGK, LSK, NCK, NEK, NRK, NWK, PFK, RMK, SAK, SFK, WFK	SUPPLY	139
000343	FILING GUIDE - 7/32", CHAIN SAW, CLAMP ON STYLE	EA	CDK, LSK, NCK, PFK, RMK	SUPPLY	139
000483	FILTERS - PAPER, COFFEE BASKET, 23" X 9"	EA	AKK, CDK, LSK, NCK, WFK	SUPPLY	139
000961	FIRETROL - FUEL THICKENING COMPOUND	BG	AKK	SUPPLY	139
001617	FIRST AID STATION, LITTER SET, UNIT 4	KT	CDK, GBK, NRK	KIT	216
000429	FITTING - BACKPACK PUMP, FEMALE	EA	CDK, LSK, NCK, NEK, NWK, PFK, RMK, SAK	SUPPLY	139
000428	FITTING - BACKPACK PUMP, MALE	EA	CDK, LSK, NCK, NEK, NWK, PFK, RMK, SAK	SUPPLY	140
000002	FITTING - HOSE, DOUBLE MALE, 232 L9/16-18LH, BRASS UNION	EA	AKK, CDK, GBK, LSK, NRK, RMK	SUPPLY	140
000534	FLAGGING - PERIMETER, MULTI-COLORED PENNANTS, 100 FT.	RO	AKK, BFK, CDK, GBK, LGK, LSK, NCK, NEK, NRK, NWK, PFK, RMK, SAK, SFK, WFK	SUPPLY	140
000299	FLARE - FIRE, 2 1/2" X 6", HAND LAUNCHED	EA	CDK, GBK, LGK, LSK, NCK, NWK, PFK, RMK, SFK, WFK	SUPPLY	140
000371	FLARE - FIRE, 3/4" X 3 1/2"	BX	AKK, CDK, GBK, LGK, LSK, NCK, NWK, PFK, RMK, SFK, WFK	SUPPLY	140
000690	FLARE - FIRE, 'CHUBBIE', 2 1/2" X 2", HAND LAUNCHED	EA	CDK, GBK, LGK, LSK, NCK, NWK, PFK, RMK	SUPPLY	140
000715	FLARE - FIRE, 'FIREFLY', 0.9" X 1 1/2"	BX	PFK	SUPPLY	140
000687	FLARE - FIRE, 'STUBBY', 1 1/2" X 2", PISTOL LAUNCHED	BX	AKK, CDK, GBK, LGK, LSK, NCK, NWK, PFK, RMK, SFK, WFK	SUPPLY	140
089737	FLASHLIGHT - DISPOSABLE, EYE EXAMINING	EA		KITONLY	
000069	FLASHLIGHT - GENERAL SERVICE, 2 CELL	EA	AKK, BFK, CDK, GBK, LGK, LSK, NCK, NEK, NRK, NWK, PFK, RMK, SAK	SUPPLY	140
000297	FLASHLIGHT - WITH FLUORESCENT WAND, 2 CELL	EA	LGK, LSK, NEK, NWK, SAK	SUPPLY	140
000129	FLATWARE SET - PLASTIC KNIFE, FORK & SPOON	BX	CDK, RMK, NCK, NWK, NEK, AKK	SUPPLY	140
000501	FLIGHT SUIT - CHEST SIZE 36, INSEAM 28 1/2" (S)	EA	NRK, CDK, RMK, SFK, GBK, NCK, LSK, NWK, LGK, WFK, SAK, NEK, AKK	SUPPLY	140
000507	FLIGHT SUIT - CHEST SIZE 36, INSEAM 30 1/2" (R)	EA	NRK, CDK, RMK, PFK, SFK, GBK, NCK, LSK, NWK, LGK, WFK, SAK, NEK, AKK	SUPPLY	141
000508	FLIGHT SUIT - CHEST SIZE 36, INSEAM 32 1/2" (L)	EA	NRK, CDK, RMK, PFK, SFK, GBK, NCK, LSK, NWK, LGK, WFK, SAK, NEK, AKK	SUPPLY	141
000509	FLIGHT SUIT - CHEST SIZE 38, INSEAM 28 1/2" (S)	EA	NRK, CDK, RMK, PFK, SFK, GBK, NCK, LSK, NWK, LGK, WFK, SAK, NEK, AKK	SUPPLY	141
000572	FLIGHT SUIT - CHEST SIZE 38, INSEAM 30 1/2" (R)	EA	NRK, CDK, RMK, PFK, SFK, GBK, NCK, LSK, NWK, LGK, WFK, SAK, NEK, AKK	SUPPLY	141

NFES Catalog Part 1 – Alphabetical Index

NFES#	Description and Unit of Issue		Stocking Location	Section	Pg#
000514	FLIGHT SUIT - CHEST SIZE 38, INSEAM 32 1/2" (L)	EA	NRK, CDK, RMK, PFK, SFK, GBK, NCK, LSK, NWK, LGK, WFK, SAK, NEK, AKK	SUPPLY	141
000517	FLIGHT SUIT - CHEST SIZE 40, INSEAM 28 1/2" (S)	EA	NRK, CDK, RMK, PFK, SFK, GBK, NCK, LSK, NWK, LGK, WFK, SAK, NEK, AKK	SUPPLY	141
000518	FLIGHT SUIT - CHEST SIZE 40, INSEAM 30 1/2" (R)	EA	NRK, CDK, RMK, PFK, SFK, GBK, NCK, LSK, NWK, LGK, WFK, SAK, NEK, AKK	SUPPLY	141
000519	FLIGHT SUIT - CHEST SIZE 40, INSEAM 32 1/2" (L)	EA	NRK, CDK, RMK, PFK, SFK, GBK, NCK, LSK, NWK, LGK, WFK, SAK, NEK, AKK	SUPPLY	141
000521	FLIGHT SUIT - CHEST SIZE 42, INSEAM 28 1/2" (S)	EA	NRK, CDK, RMK, SFK, GBK, NCK, LSK, NWK, LGK, WFK, SAK, NEK, AKK	SUPPLY	141
000574	FLIGHT SUIT - CHEST SIZE 42, INSEAM 30 1/2" (R)	EA	NRK, CDK, RMK, PFK, SFK, GBK, NCK, LSK, NWK, LGK, WFK, SAK, NEK, AKK	SUPPLY	141
000525	FLIGHT SUIT - CHEST SIZE 42, INSEAM 32 1/2" (L)	EA	NRK, CDK, RMK, PFK, SFK, GBK, NCK, LSK, NWK, LGK, WFK, SAK, NEK, AKK	SUPPLY	141
000527	FLIGHT SUIT - CHEST SIZE 44, INSEAM 28 1/2" (S)	EA	NRK, CDK, RMK, SFK, GBK, NCK, LSK, NWK, LGK, WFK, NEK, AKK	SUPPLY	141
000539	FLIGHT SUIT - CHEST SIZE 44, INSEAM 30 1/2" (R)	EA	NRK, CDK, RMK, PFK, SFK, GBK, NCK, LSK, NWK, LGK, WFK, NEK, AKK	SUPPLY	141
000545	FLIGHT SUIT - CHEST SIZE 44, INSEAM 32 1/2" (L)	EA	NRK, CDK, RMK, PFK, SFK, GBK, NCK, LSK, NWK, LGK, WFK, NEK, AKK	SUPPLY	141
000546	FLIGHT SUIT - CHEST SIZE 46, INSEAM 28 1/2" (S)	EA	NRK, CDK, RMK, SFK, GBK, NCK, LSK, NWK, LGK, WFK, NEK, AKK	SUPPLY	142
000576	FLIGHT SUIT - CHEST SIZE 46, INSEAM 30 1/2" (R)	EA	NRK, CDK, RMK, PFK, SFK, GBK, NCK, LSK, NWK, LGK, WFK, SAK, NEK, AKK	SUPPLY	142
000547	FLIGHT SUIT - CHEST SIZE 46, INSEAM 32 1/2" (L)	EA	NRK, CDK, RMK, PFK, SFK, GBK, NCK, LSK, NWK, LGK, WFK, NEK, AKK	SUPPLY	142
000567	FLIGHT SUIT - CHEST SIZE 48, INSEAM 30 1/2" (R)	EA	NRK, CDK, RMK, PFK, SFK, GBK, NCK, LSK, NWK, LGK, WFK, SAK, NEK, AKK	SUPPLY	142
000548	FLIGHT SUIT - CHEST SIZE 48, INSEAM 32 1/2" (L)	EA	NRK, CDK, RMK, PFK, SFK, GBK, NCK, LSK, NWK, LGK, WFK, NEK, AKK	SUPPLY	142
000070	FLY - PLASTIC TENT,16'X24' W/10 GUY ROPES	EA	AKK, BFK, CDK, GBK, LGK, LSK, NCK, NEK, NRK, PFK, RMK, WFK	SUPPLY	142
006131	FLY - SUNSCREEN, 20' X 20',W/GUY ROPES	EA	BFK, CDK, GBK, LGK, LSK, NCK, NEK, NRK, NWK, PFK, RMK, SAK, SFK, WFK	SUPPLY	142
001521	FLY - TENT, TYPE II, 9' X 10'	EA	BFK, CDK, GBK, LGK, LSK, NCK, NEK, NRK, NWK, PFK, RMK, SFK, WFK	SUPPLY	142
001145	FOAM - CONCENTRATE, CLASS A,5 GL, LIQUID (18.9L) PAIL	PL	BFK, CDK, GBK, LGK, LSK, NCK, NEK, NRK, NWK, PFK, RMK, SAK, SFK, WFK	SUPPLY	142
001525	FOAM - CONCENTRATE, CLASS B,5 GL, LIQUID, AFFF, (18.9L) PAIL	PL	LSK, NWK, LGK	SUPPLY	142
000765	FOLDER - FILE, 9 1/2" X 12"	EA	AKK, CDK, NCK, PFK, RMK	SUPPLY	142
000829	FOLDER - FILE, STANDARD, 1/5 CUT	BX		KITONLY	
000832	FOLDER - HANGING FILE WITH 1/5 CUT PLASTIC TABS	BX		KITONLY	
001842	FOOD - MEALS READY TO EAT (MRE'S)	BX	BFK, CDK, GBK, LGK, LSK, NCK, NEK, NRK, NWK, PFK, RMK, SAK, SFK, WFK	SUPPLY	142
001117	FOOT POWDER - 1 1/2 OZ CAN	CN	AKK, CDK, LSK, NWK, SFK	SUPPLY	142
089117	FOOT POWDER - MEDICATED, 1 1/2 OZ	CN		KITONLY	



NFES Catalog Part 1 – Alphabetical Index

NFES#	Description and Unit of Issue	Stocking Location	Section	Pg#
089002	FOOT POWDER - NON-MEDICATED, 3 OZ.(DR SCHOLLS ORIGINAL)	EA	KITONLY	
089664	FORCEPS - 5 1/2"	EA	KITONLY	
089127	FORCEPS - SPLINTER	EA	KITONLY	
089592	FORM - LITTER INSTRUCTION, (POCKET)	EA	KITONLY	
001272	FORM - NWCG, CERTIFICATE OF TRAINING, (2007)	PG CDK, GBK	FORM	187
002113	FORM - NWCG-IBC TEST, COMMERCIAL RENTAL/SERVICE ENVELOPE (1/2014)	PG	FORM	187
001064	FORM, AMD-67/FS5700-17 OR OAS-67/FS5700-17 - I/A HELICOPTER LOAD CALCULATION	PD CDK, GBK, LGK, LSK, NCK, NRK, NWK, PFK, RMK, SFK, WFK	FORM	187
002718	FORM, ICS-224 - CREW PERFORMANCE RATING, SINGLE PAGE (1/14)	PG CDK, GBK, LGK, LSK, NCK, NRK, NWK, PFK, RMK, SFK, WFK	FORM	187
008822	FORM, R5-5100-220 - ENGINE ACCOUNTABILITY SHEET	PG NCK	FORM	187
008823	FORM, R5-5100-231 - FIRE PROPERTY ISSUE	PG NCK	FORM	187
001960	FORM,1276-A - I/A MOBILE FOOD SERVICE DAILY MEAL ORDER/INVOICE (1/2015)	PG GBK, LGK, NCK, NRK, RMK, WFK	FORM	188
002052	FORM,1276-A - I/A MOBILE FOOD SERVICE DAILY MEAL ORDER/INVOICE (1/2010)	PD CDK, GBK, LGK, LSK, NCK, NWK, RMK, SAK, SFK	FORM	188
002053	FORM,1276-B - I/A MOBILE FOOD SERVICE DAILY MEAL ORDER/INVOICE,CONT (1/2010)	PD CDK, LGK, LSK, NCK, NWK, RMK, SAK, SFK	FORM	188
002054	FORM,1276-C - DAILY SHOWER ORDER/INVOICE (2004)	PD CDK, GBK, LGK, LSK, NCK, NWK, RMK, SAK, SFK	FORM	188
001961	FORM,1276-C - I/A DAILY SHOWER ORDER/INVOICE (1/2015)	PG GBK, LGK, NCK, NRK, RMK, WFK	FORM	188
002055	FORM,1276-D - DAILY SHOWER ORDER/INVOICE CONT.(2004)	PD CDK, LGK, LSK, NCK, NWK, RMK, SAK, SFK	FORM	188
001975	FORM,1276-E - I/A MOBILE FOOD SERVICE PERFORMANCE EVAL (1/2015)	PG GBK, LGK, NCK, NRK, RMK, WFK	FORM	188
000822	FORM,1276-E - I/A MOBILE FOOD SERVICE PERFORMANCE EVAL,(1/2010)	PD CDK, GBK, LGK, NCK, NRK, NWK, RMK, SAK, SFK	FORM	188
002056	FORM,1276F - I/A MOBILE SHOWER FACILITIES PERF EVAL,(7/07)	PD CDK, GBK, LGK, NCK, NWK, PFK, RMK, SAK, SFK	FORM	188
001974	FORM,1276-F - I/A MOBILE SHOWER FACILITIES PERFORMANCE EVAL (1/2015)	PG GBK, LGK, NCK, NRK, RMK, WFK	FORM	189
002743	FORM,1276-G - CONT,PERFORMANCE EVAL,I/A MOBILE SHOWER FAC...(7/07)	PD CDK, LSK, NCK, RMK, SAK, WFK	FORM	189
002852	FORM,1276-H - I/A MOBILE FOOD SERVICE PERF/EVAL,CONT(1/2010)	PD CDK, LGK, LSK, NCK, NWK, RMK	FORM	189
000370	FORM,9120-1 - RADIO STATION LOG	PD AKK, CDK, GBK, LGK, LSK, NCK, NRK, NWK, PFK, RMK, SFK, WFK	FORM	189
001054	FORM,AD-382 - CLAIM/DAMAGE	PG CDK, GBK, LSK, NCK, NRK, NWK, PFK, RMK, SFK	FORM	189
001178	FORM,B-O-6A - HUMIDITY & DEW POINT TABLE,(5/72)	EA AKK, CDK, GBK, LSK, NCK, NRK, PFK, SFK	FORM	189
001179	FORM,B-O-6B - HUMIDITY & DEW POINT TABLE,(5/72)	EA AKK, CDK, GBK, LSK, NCK, NRK, PFK, SFK	FORM	189

NFES Catalog Part 1 – Alphabetical Index

NFES#	Description and Unit of Issue		Stocking Location	Section	Pg#
001182	FORM,B-O-6C - HUMIDITY & DEW POINT TABLE,(5/72)	EA	AKK, CDK, GBK, LSK, NCK, NRK, PFK, SFK	FORM	189
001185	FORM,B-O-6D - HUMIDITY & DEW POINT TABLE,(5/72)	EA	AKK, CDK, GBK, LSK, NCK, NRK, PFK, SFK	FORM	190
002155	FORM,B-O-6E - HUMIDITY & DEW POINT TABLE	EA	CDK, GBK, LSK, NCK, NRK, PFK, SFK	FORM	190
001078	FORM,DI-570 - EMPLOYEE CLAIM FOR LOSS OR DAMAGE TO PERSONAL PROPERTY	PG	CDK, GBK, LSK, NCK, NRK, PFK, RMK, SFK, WFK	FORM	190
000725	FORM,FS6400-17 - TAG, WARNING	EA	CDK, GBK, LGK, LSK, NCK, NRK, NWK, PFK, RMK, SAK, SFK	FORM	190
001251	FORM,ICS-212 - INCIDENT DEMOB VEHICLE SAFETY INSPEC,(1/14)	PG	CDK, GBK, LGK, LSK, NCK, NRK, PFK, RMK, SFK, WFK	FORM	190
001336	FORM,ICS-213 - GENERAL MESSAGE,(1/14)	PG	AKK, BFK, CDK, GBK, LGK, LSK, NCK, NRK, NWK, PFK, RMK, SAK, SFK, WFK	FORM	190
001374	FORM,ICS-215-WS - OPERATIONAL PLANNING WORKSHEET,(01/14), 36" X 64"	SH	CDK, GBK, LGK, LSK, NCK, NRK, NWK, PFK, RMK, SFK, WFK	FORM	190
001342	FORM,ICS-219-1 - RESOURCE STATUS CARD, LABEL,GREY (1/14)	PG	AKK, CDK, GBK, LGK, NCK, NRK, NWK, PFK, RMK, SFK, WFK	FORM	190
001344	FORM,ICS-219-2 - RESOURCE STATUS CARD, CREW,GREEN (1/14)	PG	AKK, CDK, GBK, LGK, NCK, NRK, NWK, PFK, RMK, SFK, WFK	FORM	190
001345	FORM,ICS-219-3 - RESOURCE STATUS CARD, ENGINES,PINK (1/14)	PG	AKK, CDK, GBK, LGK, NCK, NRK, NWK, PFK, RMK, SFK, WFK	FORM	191
001346	FORM,ICS-219-4 - RESOURCE STATUS CARD, HELICOPTER,BLUE (1/14)	PG	NRK, CDK, RMK, PFK, SFK, GBK, NCK, NWK, LGK, WFK, AKK	FORM	191
001347	FORM,ICS-219-5 - RESOURCE STATUS CARD, PERSONNEL,WHITE (1/14)	PG	AKK, CDK, GBK, LGK, NCK, NRK, NWK, PFK, RMK, SFK, WFK	FORM	191
001348	FORM,ICS-219-6 - RESOURCE STATUS CARD, AIRCRAFT,SALMON (1/14)	PG	NRK, CDK, RMK, PFK, SFK, GBK, NCK, NWK, LGK, WFK, AKK	FORM	191
001349	FORM,ICS-219-7 - RESOURCE STATUS CARD, DOZERS,YELLOW (1/14)	PG	AKK, CDK, GBK, LGK, NCK, NRK, NWK, PFK, RMK, SFK, WFK	FORM	191
001350	FORM,ICS-219-8 - RESOURCE STATUS CARD, EQUIP/TASK FORCES,BUFF (1/14)	PG	AKK, CDK, GBK, LGK, NCK, NRK, NWK, PFK, RMK, SFK, WFK	FORM	191
002098	FORM,ICS-219-9 - RESOURCE STATUS CARD,ACCT PROP ASSIGN RECORD,WHITE (6/14)	PG	CDK, GBK, LGK, NCK, NRK, NWK, PFK, RMK, SFK, WFK	FORM	191
002099	FORM,ICS-219-A - TAG, ACCOUNTABLE PROP, TRANSFER,WHITE,(10/88)	PG	CDK, GBK, LGK, NCK, NRK, NWK, PFK, RMK, WFK	FORM	191
001576	FORM,ICS-225 - INCIDENT PERSONNEL RATING,3-PART SET (1/14)	PG	AKK, CDK, GBK, LGK, LSK, NCK, NRK, NWK, PFK, RMK, SFK, WFK	FORM	191
002657	FORM,NIFC9400-31 - AIRCRAFT DISPATCH, (5/02)	PD	CDK, GBK	FORM	192
001088	FORM,OAS-137 - AIRCRAFT CONTRACT DAILY DIARY (9/01)	PD	CDK, GBK, NCK, NRK, PFK, RMK, WFK	FORM	192
001159	FORM,OF-251 - MOBILE FIRE WEATHER OBSERVER'S RECORD,(12/89)	PD	AKK, CDK, GBK, LSK, NCK, NRK, PFK, RMK, SFK	FORM	192
000086	FORM,OF-252 - I/A HELICOPTER PASS/CARGO MANIFEST(6/06)	PD	AKK, CDK, GBK, LGK, LSK, NCK, NRK, NWK, PFK, RMK, SAK, SFK, WFK	FORM	192
000863	FORM,OF-286 - EMERGENCY EQUIPMENT USE INVOICE,(01/00)	PG	AKK, BFK, CDK, GBK, LGK, LSK, NCK, NRK, NWK, PFK, RMK, SAK, SFK, WFK	FORM	192
000866	FORM,OF-288 - EMERGENCY FIREFIGHTER TIME REPORT,(3/83)	PG	NRK, CDK, BFK, RMK, PFK, SFK, GBK, NCK, LSK, NWK, LGK, WFK, SAK	FORM	192

NFES Catalog Part 1 – Alphabetical Index

NFES#	Description and Unit of Issue		Stocking Location	Section	Pg#
000862	FORM,OF-294 - EMERGENCY EQUIPMENT RENTAL AGREEMENT,(8/90)	PG	NRK, CDK, BFK, RMK, PFK, SFK, GBK, NCK, LSK, NWK, LGK, WFK, SAK, AKK	FORM	192
001173	FORM,OF-296 - VEHICLE/HEAVY EQUIP INSPECT CHECKLIST (4/00)	BK	BFK, CDK, GBK, LGK, LSK, NCK, NEK, NRK, NWK, PFK, RMK, SFK, WFK	FORM	192
000872	FORM,OF-297 - EMERGENCY EQUIPMENT SHIFT TICKET,(7/90)	PD	NRK, CDK, BFK, RMK, PFK, SFK, GBK, NCK, NWK, LGK, WFK, SAK, AKK	FORM	192
000420	FORM,OF-304 - EMERGENCY EQUIPMENT FUEL AND OIL ISSUE,(7/90)	PD	NRK, CDK, BFK, RMK, PFK, SFK, GBK, NCK, NWK, LGK, WFK, AKK	FORM	193
000422	FORM,OF-305 - EMERGENCY EQUIPMENT RENTAL USE ENVELOP,(7/90)	PG	AKK, BFK, CDK, GBK, LGK, NCK, NRK, NWK, PFK, RMK, SFK, WFK	FORM	193
001098	FORM,OF-313 - INCIDENT INJURY CASE FILE ENVELOPE (4/00)	PG	NRK, CDK, RMK, PFK, SFK, GBK, NCK, LSK, LGK, WFK	FORM	193
001099	FORM,OF-314 - ENVELOPE,INCIDENT CLAIMS CASE FILE,(4/00)	PG	CDK, GBK, LGK, LSK, NCK, NRK, PFK, RMK, SFK, WFK	FORM	193
001300	FORM,OF-315 - INCIDENT REPLACEMENT REQUISITION (4/00)	PG	NRK, CDK, BFK, RMK, PFK, SFK, GBK, NCK, LSK, NWK, LGK, WFK	FORM	193
001286	FORM,OF-315A - INCIDENT REPLACEMENT REQUISITION,CONT (4/00)	PG	AKK, BFK, CDK, GBK, LGK, LSK, NCK, NRK, NWK, PFK, RMK, SFK, WFK	FORM	193
001472	FORM,OF-316 - INTERAGENCY INCIDENT WAYBILL (4/00)	PG	NRK, CDK, BFK, RMK, PFK, SFK, GBK, NCK, LSK, NWK, LGK, WFK	FORM	193
001473	FORM,OF316-A - INTERAGENCY INCIDENT WAYBILL,CONT (4/00)	PG	BFK, CDK, GBK, LGK, LSK, NCK, NRK, NWK, PFK, RMK, SFK, WFK	FORM	193
001528	FORM,PMS310-3 - INCIDENT QUALIFICATION CARD,(2004)	PG	CDK, GBK, LSK	FORM	194
000891	FORM,SF-261 - CREW TIME REPORT,(5/78)	BK	NRK, CDK, BFK, RMK, PFK, SFK, GBK, NCK, LSK, NWK, LGK, WFK, SAK	FORM	194
000399	FORM,SF-91 - OPERATOR'S REPORT OF MOTOR VEHICLE ACCIDENT,(2/04)	PG	CDK, GBK, LSK, NCK, NRK, NWK, PFK, RMK, SFK, WFK	FORM	194
000400	FORM,SF-94 - STATEMENT OF WITNESS,(2/83)	PG	CDK, RMK, PFK, SFK, NCK, LSK, NWK, WFK	FORM	194
000936	FORM,SF-95 - CLAIM FOR DAMAGE, INJURY OR DEATH (7/85)	PG	NRK, CDK, RMK, PFK, SFK, GBK, NCK, LSK, NWK	FORM	194
000317	FRAME - ALICE PACK W/STRAPS	EA	CDK, GBK, NCK, NEK, NRK, NWK, PFK, RMK, SAK	SUPPLY	142
001095	FRAME - HACK SAW, W/BLADE	EA	CDK, RMK, PFK, NCK, LSK	SUPPLY	143
007358	FUEL - PRE-MIX, 5 GL	CN	AKK	SUPPLY	143
000113	FUEL LINE ASSEMBLY - 1/4" X 5' W/FITTINGS	EA	AKK, CDK, GBK, NCK, NEK, NRK, NWK, RMK	SUPPLY	143
000564	FUNNEL - 1 QT (.9L), W/STRAINER	EA	AKK, CDK, GBK, NCK, NEK, NRK, PFK, RMK	SUPPLY	143
000105	FUSEE - SIGNAL DEVICE, HAND	BX	AKK, BFK, CDK, GBK, LGK, LSK, NCK, NEK, NRK, NWK, PFK, RMK, SAK, SFK, WFK	SUPPLY	143
000611	GASKET - 3", FOR KAMLOK	EA		KITONLY	
001882	GASKET - 5 GL (18.9L), FUEL CAN, JEEP, 1/8" X 1/2" X 3 3/8"	EA	CDK, NCK, NWK	SUPPLY	143
000721	GASKET - GARDEN HOSE, 3/4"	EA	AKK, CDK, GBK, LSK, NCK, NRK, NWK, PFK, RMK, SFK	SUPPLY	143

NFES Catalog Part 1 – Alphabetical Index

NFES#	Description and Unit of Issue		Stocking Location	Section	Pg#
000254	GASKET - HOSE, 1 1/2"	EA	CDK, GBK, LSK, NCK, NEK, NRK, NWK, PFK, RMK, SFK	SUPPLY	143
000743	GASKET - HOSE, 1", RUBBER	EA	BFK, CDK, GBK, LSK, NCK, NEK, NRK, NWK, PFK, RMK, SFK	SUPPLY	143
002326	GASKET - HOSE, 2 1/2"	EA	CDK, PFK	SUPPLY	143
000742	GASKET - HOSE, 2"	EA	CDK, GBK, NCK, NEK, NRK, NWK, PFK, RMK	SUPPLY	143
000401	GASKET - WATER BAG, 2", 5 GL & 55 GL	EA	NCK, NEK	SUPPLY	143
002591	GAUGE - FEELER, SPARK PLUG & POINTS	EA	AKK, CDK, PFK	SUPPLY	143
006160	GAUGE - FILING RAKER	EA	NCK	SUPPLY	143
000510	GAUGE - SHARPENING, FIRELINE HANDTOOLS	EA	CDK, LSK, NCK, NWK, PFK, RMK, SAK, SFK	SUPPLY	144
089794	GAUZE - NON-ADHERING DRESSING	EA		KITONLY	
000709	GENERATOR - GASOLINE ENGINE, 3-6 KW,W/GROUND ROD	EA	BFK, CDK, GBK, LGK, NCK, NRK, NWK, PFK, RMK, SAK, SFK, WFK	SUPPLY	144
000811	GLASS - MAGNIFYING	EA	AKK, CDK, LSK, NCK, PFK	SUPPLY	144
000476	GLASSES - SAFETY, AMBER	PR	CDK, LGK, LSK, NCK, NEK, NWK, PFK, RMK, SAK, SFK, WFK	SUPPLY	144
000475	GLASSES - SAFETY, CLEAR	PR	BFK, CDK, GBK, LGK, LSK, NCK, NEK, NRK, NWK, PFK, RMK, SAK, SFK, WFK	SUPPLY	144
000474	GLASSES - SAFETY, GRAY	PR	CDK, LGK, LSK, NCK, NEK, NWK, PFK, RMK, SAK, SFK, WFK	SUPPLY	144
001642	GLOVES - BRUSHED PIGSKIN, LARGE,KEYSTONE THUMB,NFPA COMPLIANT	PR	CDK, LSK, PFK	SUPPLY	144
001643	GLOVES - BRUSHED PIGSKIN, X-LARGE,KEYSTONE THUMB,NFPA COMPLIANT	PR	CDK, LSK, PFK	SUPPLY	144
001641	GLOVES - BRUSHED PIGSKIN,MEDIUM, KEYSTONE THUMB, NFPA COMPLIANT	PR	CDK, LSK, PFK	SUPPLY	144
001640	GLOVES - BRUSHED PIGSKIN,SMALL, KEYSTONE THUMB, NFPA COMPLIANT	PR	CDK, LSK, PFK	SUPPLY	144
001639	GLOVES - BRUSHED PIGSKIN,X-SMALL,KEYSTONE THUMB, NFPA COMPLIANT	PR	CDK, LSK	SUPPLY	144
001225	GLOVES - FLIGHT, SIZE 10	PR	NRK, CDK, RMK, PFK, SFK, GBK, NCK, LSK, NWK, LGK, WFK, SAK, NEK, AKK	SUPPLY	144
001226	GLOVES - FLIGHT, SIZE 11	PR	NRK, CDK, RMK, PFK, SFK, GBK, NCK, LSK, NWK, LGK, WFK, SAK, NEK	SUPPLY	144
001219	GLOVES - FLIGHT, SIZE 7	PR	NRK, CDK, RMK, PFK, SFK, GBK, NCK, LSK, NWK, LGK, WFK, SAK, NEK	SUPPLY	144
001223	GLOVES - FLIGHT, SIZE 8	PR	NRK, CDK, RMK, PFK, SFK, GBK, NCK, LSK, NWK, LGK, WFK, SAK, NEK, AKK	SUPPLY	145
001224	GLOVES - FLIGHT, SIZE 9	PR	NRK, CDK, RMK, PFK, SFK, GBK, NCK, LSK, NWK, LGK, WFK, SAK, NEK, AKK	SUPPLY	145
000295	GLOVES - FLUORESCENT ORANGE, LARGE	PR	AKK, CDK, GBK, LSK, NCK, NEK, NRK, NWK, PFK, RMK, SAK, SFK	SUPPLY	145
001296	GLOVES - LEATHER, LARGE, FOREST WORKER, NFPA COMPLIANCE	PR	AKK, BFK, CDK, GBK, LGK, LSK, NCK, NEK, NRK, NWK, PFK, RMK, SAK, SFK, WFK	SUPPLY	145

NFES Catalog Part 1 – Alphabetical Index

NFES#	Description and Unit of Issue		Stocking Location	Section	Pg#
001295	GLOVES - LEATHER, MEDIUM, FOREST WORKER, NFPA COMPLIANT	PR	AKK, BFK, CDK, GBK, LGK, LSK, NCK, NEK, NRK, NWK, PFK, RMK, SAK, SFK, WFK	SUPPLY	145
001294	GLOVES - LEATHER, SMALL, FOREST WORKER, NFPA COMPLIANT	PR	AKK, BFK, CDK, GBK, LGK, LSK, NCK, NEK, NRK, NWK, PFK, RMK, SAK, SFK, WFK	SUPPLY	145
001297	GLOVES - LEATHER, X-LARGE, FOREST WORKER, NFPA COMPLIANT	PR	BFK, CDK, GBK, LGK, LSK, NCK, NEK, NRK, NWK, PFK, RMK, SAK, SFK, WFK	SUPPLY	145
001293	GLOVES - LEATHER, X-SMALL, FOREST WORKER, NFPA COMPLIANT	PR	BFK, CDK, GBK, LGK, LSK, NCK, NEK, NRK, NWK, PFK, RMK, SAK, SFK, WFK	SUPPLY	145
089605	GLOVES - NITRILE, EXAMINATION (100 EA/BX)	EA		KITONLY	
001477	GLOVES - SPLIT LEATHER, LARGE,W/2"KEVLAR WRISTLET,NFPA COMPLIANT	PR	CDK	SUPPLY	145
001475	GLOVES - SPLIT LEATHER, SMALL,W/2" KEVLAR WRISTLET,NFPA COMPLIANT	PR	CDK	SUPPLY	145
001478	GLOVES - SPLIT LEATHER, X-LARGE,W/2" KEVLAR WRISTLET,NFPA COMPLIANT	PR	CDK	SUPPLY	145
001474	GLOVES - SPLIT LEATHER, X-SMALL,W/2" KEVLAR WRISTLET,NFPA COMPLIANT	PR	CDK	SUPPLY	145
001476	GLOVES - SPLIT LEATHER,MEDIUM,W/2" KEVLAR WRISTLET,NFPA COMPLIANT	PR	CDK	SUPPLY	145
000318	GOGGLES - CLEAR LENS,UVEX STEALTH MODEL ANSI Z87.1	PR	AKK, BFK, CDK, GBK, LGK, LSK, NCK, NEK, NRK, NWK, PFK, RMK, SAK, SFK, WFK	SUPPLY	145
089342	GOWN - DISPOSABLE, OPEN BACK	EA		KITONLY	
000797	GRID - MODIFIED ACREAGE, LARGE SIZE	EA	CDK, PFK, SFK	SUPPLY	146
000348	GUARD - CHAIN SAW BAR	EA	AKK, SFK	SUPPLY	146
002150	GUIDE - DOT,EMERGENCY RESPONSE (2012)	EA	LSK, NCK, NEK	FORM	194
000061	GUIDE - FILE, 7/32", W/FILE & HANDLE	SE	AKK, CDK, GBK, LGK, LSK, NCK, NEK, NRK, NWK, PFK, RMK, SAK, SFK	SUPPLY	146
089102	GUIDE - FIRST AID, POCKET	EA		KITONLY	
001306	GUIDE - INCIDENT SIGN INSTALLATION	EA		KITONLY	
001885	GUIDE, PMS510 - INTERAGENCY HELICOPTER OPERATIONS (2013)	EA		KITONLY	
001077	GUIDE,PMS461 - INCIDENT RESPONSE POCKET GUIDE (2014)	EA	AKK, CDK, GBK, LSK, NCK, NRK, NWK, PFK, RMK, SFK, WFK	FORM	194
000847	GUN - GREASE, CHAIN SAW ROLLER TIP	EA	SAK	SUPPLY	146
000684	GUN - GREASE,CARTRIDGE,20CC W/GREASE	EA	AKK, CDK, GBK, NRK, PFK, RMK	SUPPLY	146
000322	HAMMER - BLACKSMITH, 3-5 LBS (1.35KG - 2.25KG)	EA	AKK, CDK, LSK, NCK, PFK, RMK, SAK, WFK	SUPPLY	146
000321	HAMMER - CLAW	EA	CDK, RMK, PFK, NCK, LSK, SAK, AKK	SUPPLY	146
001858	HAMMER - SLEDGE, 8 LB (3.63KG)	EA	CDK, GBK, LSK, NCK, NRK, PFK, RMK, SFK, WFK	SUPPLY	146
000886	HANDBOOK - 6709-11 HEALTH & SAFETY CODE	BK	NRK	SUPPLY	146
003000	HANDBOOK - OPERATIONS, PREMO MKIII	EA		KITONLY	
002160	HANDBOOK,PMS902-1 - INTERAGENCY INCIDENT BUSINESS MANAGEMENT (2012)	EA	NCK, NEK, NRK, RMK, WFK	FORM	194

NFES Catalog Part 1 – Alphabetical Index

NFES#	Description and Unit of Issue		Stocking Location	Section	Pg#
000981	HANDLE - AXE, 26", STRAIGHT (FOR NFES 0383 AND 0885)	EA	GBK, NRK, PFK	SUPPLY	146
001168	HANDLE - COMBI-TOOL REPLACEMENT	EA	CDK, GBK, NCK, PFK, RMK, SFK	SUPPLY	146
000358	HANDLE - FILE, CHAIN SAW	EA	CDK, GBK, LSK, NCK, NEK, NRK, NWK, PFK, RMK, SAK, SFK, WFK	SUPPLY	146
000063	HANDLE - FILE, FOR 8" TO 14" FILES	EA	AKK, CDK, GBK, LGK, LSK, NCK, NEK, NRK, NWK, PFK, RMK, SAK, SFK, WFK	SUPPLY	146
001857	HANDLE - PULASKI	EA	CDK, GBK, LSK, NCK, NEK, NWK, PFK, RMK, SFK	SUPPLY	146
000247	HANDLE - SLIDING T, 1/2" DRIVE	EA		KITONLY	
000598	HANDTRUCK - W/LARGE WHEELS	EA	BFK, CDK, GBK, LSK, NCK, NRK, PFK, RMK	SUPPLY	147
000294	HARNESS - CHEST, FIRE SHELTER	EA	CDK, GBK, NCK, NWK, RMK	SUPPLY	147
001557	HARNESS - FIELD FIREFIGHTER PACK, UNISEX	EA	RMK, LSK, NEK	SUPPLY	147
001086	HARNESS - RADIO, CHEST	EA	CDK, GBK, LGK, LSK, NCK, NEK, NRK, NWK, PFK, RMK, SAK, SFK, WFK	SUPPLY	147
000667	HEADLAMP - FIREFIGHTERS	EA	CDK, LSK, NEK, SFK	SUPPLY	147
000718	HEADLAMP - FIREFIGHTERS, LED	EA	CDK, GBK, LGK, NCK, NRK, NWK, PFK, RMK, SAK, WFK	SUPPLY	147
000713	HEADLAMP - SINGLE CELL, CORDLESS	EA	CDK	SUPPLY	147
001028	HEADSETS - SOUND BARRIER, INCO-155 OR EQUAL	PR	CDK, GBK, LGK, LSK, RMK	SUPPLY	147
006187	HEATER - PROPANE, OUTDOOR, 360 DEG, RADIANT HEAT	EA	NRK, CDK, BFK, RMK, PFK, SFK, GBK, NCK, LSK, NWK, LGK, WFK, SAK	SUPPLY	147
006139	HEATER, PROPANE - 20 LB TANK MOUNTED	EA	NRK, CDK, BFK, RMK, PFK, SFK, GBK, NCK, LSK, NWK, LGK, WFK, SAK	SUPPLY	147
007314	HELMET - CAP STYLE, BLACK, BULLARD 911C	EA		SUPPLY	147
007246	HELMET - CAP STYLE, BLUE, BULLARD 911C	EA		SUPPLY	147
007285	HELMET - CAP STYLE, RED, BULLARD 911C	EA		SUPPLY	147
007286	HELMET - CAP STYLE, WHITE, BULLARD 911C	EA		SUPPLY	148
007287	HELMET - CAP STYLE, YELLOW, BULLARD 911C	EA		SUPPLY	148
002314	HELMET - FLIGHT, SPH-5C, REGULAR	EA	RMK, PFK, SFK, GBK, NCK, LSK, NWK, LGK, WFK, NEK, AKK	SUPPLY	148
002315	HELMET - FLIGHT, SPH-5C, X-LARGE	EA	NRK, CDK, RMK, PFK, SFK, GBK, NCK, LSK, NWK, LGK, WFK, NEK, AKK	SUPPLY	148
001214	HELMET - FLIGHT,TPL CONVERSION, REGULAR	EA	GBK, LSK, AKK	SUPPLY	148
001215	HELMET - FLIGHT,TPL CONVERSION, X-LARGE	EA	PFK, GBK, LSK, NWK, AKK	SUPPLY	148
007258	HELMET - FULL BRIM STYLE, BLUE, BULLARD 911C	EA		SUPPLY	148
007288	HELMET - FULL BRIM, BLACK, BULLARD, 911H	EA		SUPPLY	148
007289	HELMET - FULL BRIM, RED, BULLARD 911H	EA		SUPPLY	148
007290	HELMET - FULL BRIM, WHITE, BULLARD 911H	EA		SUPPLY	148
007291	HELMET - FULL BRIM, YELLOW, BULLARD, 911H	EA	LSK	SUPPLY	148
000116	HELMET - SAFETY, MORNING PRIDE, HT-WF, FULL BRIM W/RATCHET SUSPENSION,YELLOW	EA		SUPPLY	149
000117	HELMET - SAFETY, MORNING PRIDE, HT-WS, CAP STYLE W/RATCHET SUSPENSION, YELLOW	EA		SUPPLY	149

NFES Catalog Part 1 – Alphabetical Index

NFES#	Description and Unit of Issue		Stocking Location	Section	Pg#
000109	HELMET - SAFETY, PLASTIC W/CHIN STRAP	EA	AKK, BFK, CDK, GBK, LGK, LSK, NCK, NEK, NRK, NWK, PFK, RMK, SAK, SFK, WFK	SUPPLY	149
001039	HIGHLIGHTERS - 4-COLOR SET	SE	CDK, PFK, NCK, LSK, AKK	SUPPLY	149
001396	HOE - ADZE	EA	NCK, WFK	SUPPLY	149
001034	HOLDER - RADIO BATTERY, FOR 9 EACH AA ALKALINE	EA	AKK, BFK, CDK, GBK, LGK, LSK, NCK, NEK, NRK, NWK, PFK, RMK, SAK, SFK, WFK	SUPPLY	149
000243	HOOK - CARGO, ELEC W/BRUSH GUARD	EA		KITONLY	
001220	HOSE - BOOSTER,3/4"INSIDE DIA 1" NPSH X 50'	LG	CDK, GBK, LSK, NCK, PFK, RMK, SFK	SUPPLY	149
000621	HOSE - COLLAPSABLE, 3" X 25'	LG	CDK, RMK, WFK	SUPPLY	149
000114	HOSE - COTTON SYNTHETIC JACKET,1 1/2" NH X 3', RUBBER LINED	LG	CDK, GBK, LGK, LSK, NCK, NRK, NWK, RMK	SUPPLY	149
000967	HOSE - CSJRL, 1 1/2" NH X 100'	LG	PFK, LSK, NWK, LGK, WFK	SUPPLY	149
000966	HOSE - CSJRL, 1" NPSH X 100'	LG	PFK, LSK, NWK, LGK, WFK	SUPPLY	149
000493	HOSE - FLEX, W/FITTINGS, 12", METAL CLAD	EA	LSK	SUPPLY	149
000492	HOSE - FLEX, W/FITTINGS, 72"	EA	LSK	SUPPLY	149
001016	HOSE - GARDEN, SYNTHETIC, 3/4" NH X 50'	LG	BFK, CDK, GBK, LSK, NCK, NEK, NRK, NWK, PFK, RMK, SAK, SFK, WFK	SUPPLY	150
089911	HOSE - OXYGEN	EA		KITONLY	
007740	HOSE - SUCTION FLEX, 3" X 25' W/KAMLOCK	LG	WFK	SUPPLY	150
000115	HOSE - SUCTION, 1 1/2" NH X 10', RUBBER, RCKR LUG COUPL,9 NSHT/IN	LG	AKK, CDK, GBK, LGK, LSK, NCK, NEK, NRK, NWK, PFK, RMK, SFK, WFK	SUPPLY	150
000914	HOSE - SUCTION, 2" NPSH X 8'	LG	CDK, PFK, SFK, NWK, WFK	SUPPLY	150
000613	HOSE - SUCTION, 3" X 10'	LG		KITONLY	
007737	HOSE - SUCTION, 3" X 18'	LG		KITONLY	
001808	HOSE - SUCTION, RUBBER, 1 1/2" NH X 8'	LG	CDK, LGK, LSK, NCK, NEK, NWK, PFK, SFK, WFK	SUPPLY	150
000652	HOSE - SUCTION,W/STRAINER OR FOOTVALVE(PUMP SPECIFIC)	LG	AKK, CDK, LSK, NWK, PFK	SUPPLY	150
001239	HOSE - SYNTHETIC, LINED, 1 1/2" NH X 100'	LG	BFK, CDK, GBK, LGK, LSK, NEK, NRK, NWK, PFK, RMK, SAK, SFK, WFK	SUPPLY	150
001238	HOSE - SYNTHETIC, LINED, 1" NPSH X 100'	LG	AKK, BFK, CDK, GBK, LGK, LSK, NEK, NRK, NWK, PFK, RMK, SAK, SFK, WFK	SUPPLY	150
000933	HOSE - SYNTHETIC,TYPE II,1 1/2" NH X 100'	LG	CDK, LSK, NCK, NEK, NWK, PFK, RMK, SFK, WFK	SUPPLY	150
000932	HOSE - SYNTHETIC,TYPE II,1" NPSH X 100'	LG	CDK, LSK, NCK, NEK, NWK, PFK, RMK, SFK, WFK	SUPPLY	150
000633	HOSE ROLLER - ELECTRIC	EA	AKK, CDK, GBK, LSK, NCK, PFK, SFK	SUPPLY	150
000665	HOSE ROLLER - GAS, 5.5 HP	EA	AKK, BFK, CDK, GBK, LGK, LSK, NEK, NRK, NWK, PFK, RMK, WFK	SUPPLY	150
000666	HOSE ROLLER - HAND OPERATED, 3/4" SYNTHETIC HOSE	EA	BFK, CDK, GBK, LGK, LSK, NCK, NEK, NRK, NWK, PFK, RMK, SFK, WFK	SUPPLY	150
000478	IGNITER - LONG HANDLE	EA	NCK	SUPPLY	150
000204	INCREASER - 1 1/2" NH-F TO 2 1/2" IP-M	EA	LSK	SUPPLY	151

NFES Catalog Part 1 – Alphabetical Index

NFES#	Description and Unit of Issue		Stocking Location	Section	Pg#
000854	INCREASER - 1 1/2" NH-F (9 TPI) TO 2" NPSH-M (11 1/2 TPI)	EA	CDK, RMK, PFK, GBK, LSK, SAK	SUPPLY	151
000416	INCREASER - 1" NPSH-F (11 1/2 TPI) TO 1 1/2" NH-M (9 TPI)	EA	BFK, CDK, GBK, LGK, LSK, NCK, NEK, NRK, NWK, PFK, RMK, SAK, SFK, WFK	SUPPLY	151
002235	INCREASER - 3/4" NH TO 1" NPSH	EA	CDK, GBK, LGK, LSK, NCK, NWK, PFK, RMK, SAK, SFK, WFK	SUPPLY	151
000623	INDICATOR - LAND AREA AND SLOPE	EA	CDK, LSK, NCK, PFK, RMK, SFK	SUPPLY	151
001181	INSTRUCTIONS - COFFEE HEATING KIT (NFES 0480)	EA	AKK, PFK	FORM	195
001135	INSTRUCTIONS - FLOOD LIGHTING KIT,NFES 6050	EA		FORM	195
000224	INSTRUCTIONS - LIGHTWEIGHT PUMP	EA		KITONLY	
001136	INSTRUCTIONS - MULTI-LIGHTING KIT,NFES 6051	EA		FORM	195
000871	INSTRUCTIONS - PMS460, HIGH PRESSURE PORTABLE PUMP (4/10)	EA	AKK, PFK	FORM	195
001240	INSTRUCTIONS - ROAD SIGN KIT	EA		KITONLY	
000555	INSTRUCTIONS - SHELTER KITS	EA		FORM	195
000729	INSTRUCTIONS - SPRINKLER KIT	EA		FORM	195
000938	INSTRUCTIONS IMT - W/GUIDANCE, EXAMPLES, DOCUMENTATION AND FEEDBACK	SE		KITONLY	
001035	JACKET - FILING, 1 3/4", 2 POCKET, LETTER	EA	CDK, RMK, PFK, NCK, LSK	SUPPLY	151
002954	JEAN - BDU, KEVLAR/NOMEX, 26" -30" X 30" INSEAM	PR	CDK, RMK, PFK, LSK	SUPPLY	151
002955	JEAN - BDU, KEVLAR/NOMEX, 26" -30" X 33" INSEAM	PR	LSK, PFK, RMK	SUPPLY	151
002956	JEAN - BDU, KEVLAR/NOMEX, 28" -32" X 30" INSEAM	PR	CDK, RMK, PFK, NCK, LSK	SUPPLY	151
002944	JEAN - BDU, KEVLAR/NOMEX, 28" -32" X 34" INSEAM	PR	CDK, RMK, PFK, LSK	SUPPLY	151
002957	JEAN - BDU, KEVLAR/NOMEX, 30" -34" X 30" INSEAM	PR	CDK, RMK, PFK, NCK, LSK	SUPPLY	151
002945	JEAN - BDU, KEVLAR/NOMEX, 30" -34"X 34" INSEAM	PR	CDK, RMK, PFK, NCK, LSK	SUPPLY	151
002958	JEAN - BDU, KEVLAR/NOMEX, 32" -36" X 30" INSEAM	PR	CDK, RMK, PFK, NCK, LSK	SUPPLY	151
002946	JEAN - BDU, KEVLAR/NOMEX, 32" -36" X 34" INSEAM	PR	CDK, RMK, PFK, NCK, LSK	SUPPLY	151
002293	JEAN - BDU, KEVLAR/NOMEX, 32" -36" X 36" INSEAM	PR		SUPPLY	152
002959	JEAN - BDU, KEVLAR/NOMEX, 34" -38" X 30" INSEAM	PR	CDK, RMK, PFK, LSK	SUPPLY	152
002947	JEAN - BDU, KEVLAR/NOMEX, 34" -38" X 34" INSEAM	PR	CDK, RMK, PFK, NCK, LSK	SUPPLY	152
002294	JEAN - BDU, KEVLAR/NOMEX, 34" -38" X 36" INSEAM	PR		SUPPLY	152
002963	JEAN - BDU, KEVLAR/NOMEX, 36" -40" X 30" INSEAM	PR	CDK, RMK, PFK, LSK	SUPPLY	152
002948	JEAN - BDU, KEVLAR/NOMEX, 36" -40" X 34" INSEAM	PR	CDK, RMK, PFK, NCK, LSK	SUPPLY	152



NFES Catalog Part 1 – Alphabetical Index

NFES#	Description and Unit of Issue		Stocking Location	Section	Pg#
002295	JEAN - BDU, KEVLAR/NOMEX, 36" -40" X 36" INSEAM	PR		SUPPLY	152
002964	JEAN - BDU, KEVLAR/NOMEX, 38" -42" X 30" INSEAM	PR	CDK, LSK, PFK, RMK	SUPPLY	152
002965	JEAN - BDU, KEVLAR/NOMEX, 38" -42" X 33" INSEAM	PR	CDK, RMK, PFK, LSK	SUPPLY	152
002296	JEAN - BDU, KEVLAR/NOMEX, 38" -42" X 36" INSEAM	PR		SUPPLY	152
002966	JEAN - BDU, KEVLAR/NOMEX, 40" -44" X 30" INSEAM	PR	CDK, LSK, PFK, RMK	SUPPLY	152
002967	JEAN - BDU, KEVLAR/NOMEX, 40" -44" X 33" INSEAM	PR	CDK, RMK, PFK, LSK	SUPPLY	152
002737	JEAN - FLAME RESISTANT,BDU,24"-28"X30"INSEAM	PR	CDK, NEK, PFK	SUPPLY	152
002738	JEAN - FLAME RESISTANT,BDU,24"-28"X33"INSEAM	PR	CDK, NEK, PFK	SUPPLY	153
002800	JEAN - FLAME RESISTANT,BDU,26"-30"X30"INSEAM	PR	NRK, CDK, BFK, RMK, PFK, SFK, GBK, NCK, LSK, NWK, LGK, WFK, SAK, NEK, AKK	SUPPLY	153
002700	JEAN - FLAME RESISTANT,BDU,26"-30"X34"INSEAM	PR	NRK, CDK, BFK, RMK, PFK, SFK, GBK, NCK, LSK, NWK, LGK, WFK, SAK, NEK, AKK	SUPPLY	153
002841	JEAN - FLAME RESISTANT,BDU,26"-30"X36"INSEAM	PR	AKK, CDK, GBK, LGK, LSK, NCK, NEK, NRK, NWK, PFK, RMK, SAK	SUPPLY	153
002801	JEAN - FLAME RESISTANT,BDU,28"-32"X30"INSEAM	PR	NRK, CDK, BFK, RMK, PFK, SFK, GBK, NCK, LSK, NWK, LGK, WFK, SAK, NEK, AKK	SUPPLY	153
002701	JEAN - FLAME RESISTANT,BDU,28"-32"X34"INSEAM	PR	NRK, CDK, BFK, RMK, PFK, SFK, GBK, NCK, LSK, NWK, LGK, WFK, SAK, NEK, AKK	SUPPLY	153
002843	JEAN - FLAME RESISTANT,BDU,28"-32"X36"INSEAM	PR	AKK, CDK, GBK, LGK, LSK, NCK, NEK, NRK, NWK, PFK, RMK, SFK	SUPPLY	153
002802	JEAN - FLAME RESISTANT,BDU,30"-34"X30"INSEAM	PR	NRK, CDK, BFK, RMK, PFK, SFK, GBK, NCK, LSK, NWK, LGK, WFK, SAK, NEK, AKK	SUPPLY	153
002702	JEAN - FLAME RESISTANT,BDU,30"-34"X34"INSEAM	PR	NRK, CDK, BFK, RMK, PFK, SFK, GBK, NCK, LSK, NWK, LGK, WFK, SAK, NEK, AKK	SUPPLY	153
002844	JEAN - FLAME RESISTANT,BDU,30"-34"X36"INSEAM	PR	NRK, CDK, RMK, PFK, SFK, GBK, NCK, LSK, NWK, LGK, NEK, AKK	SUPPLY	153
002803	JEAN - FLAME RESISTANT,BDU,32"-36"X30"INSEAM	PR	NRK, CDK, BFK, RMK, PFK, SFK, GBK, NCK, LSK, NWK, LGK, WFK, SAK, NEK, AKK	SUPPLY	153
002703	JEAN - FLAME RESISTANT,BDU,32"-36"X34"INSEAM	PR	NRK, CDK, BFK, RMK, PFK, SFK, GBK, NCK, LSK, NWK, LGK, WFK, SAK, NEK, AKK	SUPPLY	153
002845	JEAN - FLAME RESISTANT,BDU,32"-36"X36"INSEAM	PR	NRK, CDK, RMK, PFK, SFK, GBK, NCK, LSK, NWK, LGK, WFK, SAK, NEK, AKK	SUPPLY	153
002804	JEAN - FLAME RESISTANT,BDU,34"-38"X30"INSEAM	PR	NRK, CDK, BFK, RMK, PFK, SFK, GBK, NCK, LSK, NWK, LGK, WFK, SAK, NEK, AKK	SUPPLY	153

NFES Catalog Part 1 – Alphabetical Index

NFES#	Description and Unit of Issue		Stocking Location	Section	Pg#
002704	JEAN - FLAME RESISTANT,BDU,34"-38"X34"INSEAM	PR	NRK, CDK, BFK, RMK, PFK, SFK, GBK, NCK, LSK, NWK, LGK, WFK, SAK, NEK, AKK	SUPPLY	154
002847	JEAN - FLAME RESISTANT,BDU,34"-38"X36"INSEAM	PR	NRK, CDK, RMK, PFK, GBK, NCK, LSK, NWK, LGK, WFK, NEK, AKK	SUPPLY	154
002805	JEAN - FLAME RESISTANT,BDU,36"-40"X30"INSEAM	PR	NRK, CDK, BFK, RMK, PFK, SFK, GBK, NCK, LSK, NWK, LGK, WFK, SAK, NEK, AKK	SUPPLY	154
002705	JEAN - FLAME RESISTANT,BDU,36"-40"X34"INSEAM	PR	NRK, CDK, BFK, RMK, PFK, SFK, GBK, NCK, LSK, NWK, LGK, WFK, SAK, NEK, AKK	SUPPLY	154
002848	JEAN - FLAME RESISTANT,BDU,36"-40"X36"INSEAM	PR	NRK, CDK, RMK, PFK, SFK, GBK, NCK, LSK, NWK, LGK, WFK, NEK, AKK	SUPPLY	154
002806	JEAN - FLAME RESISTANT,BDU,38"-42"X30"INSEAM	PR	NRK, CDK, BFK, RMK, PFK, SFK, GBK, NCK, LSK, NWK, LGK, WFK, SAK, NEK, AKK	SUPPLY	154
002706	JEAN - FLAME RESISTANT,BDU,38"-42"X34"INSEAM	PR	NRK, CDK, BFK, RMK, PFK, SFK, GBK, NCK, LSK, NWK, LGK, WFK, SAK, NEK, AKK	SUPPLY	154
002849	JEAN - FLAME RESISTANT,BDU,38"-42"X36"INSEAM	PR	NRK, CDK, RMK, PFK, GBK, NCK, LSK, NWK, LGK, WFK, NEK, AKK	SUPPLY	154
002807	JEAN - FLAME RESISTANT,BDU,40"-44"X30"INSEAM	PR	NRK, CDK, BFK, RMK, PFK, SFK, GBK, NCK, LSK, NWK, LGK, WFK, SAK, NEK, AKK	SUPPLY	154
002707	JEAN - FLAME RESISTANT,BDU,40"-44"X34"INSEAM	PR	NRK, CDK, BFK, RMK, PFK, SFK, GBK, NCK, LSK, NWK, LGK, WFK, SAK, NEK	SUPPLY	154
002850	JEAN - FLAME RESISTANT,BDU,40"-44"X36"INSEAM	PR	AKK, CDK, GBK, LGK, LSK, NCK, NEK, NRK, NWK, PFK, RMK, SFK, WFK	SUPPLY	154
002842	JEAN - FLAME RESISTANT,BDU,44"-48"X30"INSEAM	PR	NRK, CDK, BFK, RMK, PFK, GBK, NCK, LSK, NWK, LGK, WFK, NEK, AKK	SUPPLY	154
002846	JEAN - FLAME RESISTANT,BDU,44"-48"X33"INSEAM	PR	NRK, CDK, BFK, RMK, PFK, SFK, GBK, NCK, LSK, NWK, LGK, WFK, SAK, NEK, AKK	SUPPLY	154
002851	JEAN - FLAME RESISTANT,BDU,44"-48"X36"INSEAM	PR	CDK, GBK, LGK, LSK, NCK, NEK, NRK, NWK, PFK, RMK, SAK, SFK, WFK	SUPPLY	154
000943	JUG - INSULATED, 5 GL (18.9L)	EA	BFK, CDK, LGK, LSK, NCK, NEK, NWK, SAK, SFK, WFK	SUPPLY	155
000827	JUG - VACUUM, 10 GL (37.9L)	EA	CDK, LSK, NEK	SUPPLY	155
089798	KERLIX - 6 PLY, 4 1/2" X 4"	EA		KITONLY	
003520	KIT - ACCESSORY PACK,HELICOPTER SUPPORT (NFES 0520)	KT	NEK	KIT	223
004240	KIT - ACCESSORY, AIRBASE	KT	GBK	COMM	290
008659	KIT - ACCESSORY, FOR NFES 008667	KT		KITONLY	
003870	KIT - ACCESSORY,PUMP,PORTABLE,HIGH PRESSURE (000870)	KT	NCK, NEK	KIT	262
001060	KIT - ACCESSORY,VOLUME PUMP	KT		KITONLY	
003410	KIT - AERIAL SPHERE DISPENSER	KT	NWK, PFK, RMK, SFK	KIT	200
004499	KIT - AIR ATTACK	KT	GBK	COMM	285

NFES Catalog Part 1 – Alphabetical Index

NFES#	Description and Unit of Issue		Stocking Location	Section	Pg#
000270	KIT - AIR OPERATIONS	KT	GBK, NWK, PFK, RMK, SFK	KIT	201
000660	KIT - AIR OPERATIONS BRANCH	KT	GBK, NWK, PFK, RMK, SFK, WFK	KIT	203
004660	KIT - AIRBASE	KT	GBK	COMM	287
001050	KIT - BELT, WEATHER	KT	AKK, BFK, CDK, GBK, LGK, LSK, NCK, NEK, NRK, NWK, PFK, RMK, SAK, SFK, WFK	KIT	204
001660	KIT - BIOLOGICAL HAZARDS, PROTECTION, INDIVIDUAL	KT	CDK, GBK, LGK, NCK, NEK, NRK, NWK, PFK, RMK, SAK, SFK, WFK	KIT	205
001675	KIT - BIOLOGICAL HAZARDS, PROTECTION, MULTI-PERSON	KT	CDK, GBK, LGK, NCK, NRK, NWK, PFK, RMK, SAK, SFK, WFK	KIT	205
000640	KIT - BODY FLUIDS BARRIER	KT	AKK, CDK, GBK, LGK, LSK, NCK, NEK, NRK, NWK, PFK, RMK, SAK, SFK, WFK	KIT	206
000340	KIT - CHAIN SAW	KT	BFK, CDK, GBK, LGK, LSK, NCK, NEK, NRK, NWK, PFK, RMK, SAK, SFK, WFK	KIT	207
000342	KIT - CHAIN SAW TOOL ROLL	KT	AKK, CDK, GBK, LSK, NCK, NEK, NWK, RMK, WFK	KIT	208
000480	KIT - COFFEE HEATING	KT	AKK, BFK, CDK, GBK, LGK, LSK, NCK, NEK, NRK, NWK, PFK, RMK, SFK, WFK	KIT	209
004320	KIT - COML	KT	GBK	COMM	291
004312	KIT - COMMAND REPEATER	KT	GBK	COMM	292
4381KD	KIT - COMMAND/TAC (NIRSC ONLY) KING, DIGITAL DPHX	KT	GBK	COMM	296
004381	KIT - COMMAND/TACTICAL RADIO, (SYNTHESIZED)	KT	GBK	COMM	295
001040	KIT - CRASH RESCUE	KT	BFK, CDK, GBK, LSK, NCK, NEK, NRK, NWK, PFK, RMK, SAK, SFK, WFK	KIT	210
004281	KIT - CROSSBAND LINK, VHF-UHF	KT	GBK	COMM	298
003074	KIT - EARCUP SPACER, B2302	KT	GBK	SUPPLY	155
000650	KIT - EVACUATION, S.K.E.D.	KT	CDK, GBK, LGK, LSK, NCK, NEK, NWK, PFK, RMK, SAK, SFK, WFK	KIT	211
089107	KIT - EYE DRESSING, (4 PDS = 1 KT - 2-R & 2-L)	KT		KITONLY	
000309	KIT - FILL & DRAIN FITTING FOR 55 GAL WATERBAG	KT	NWK	SUPPLY	155
000390	KIT - FINANCE SECTION	KT	AKK, BFK, CDK, GBK, LGK, LSK, NCK, NEK, NRK, NWK, PFK, RMK, SAK, SFK, WFK	KIT	212
001835	KIT - FIRST AID STATION, FIELD, 500+ PERSON	KT	GBK, LGK, NCK, NRK, NWK, PFK, RMK, SFK, WFK	KIT	215
001760	KIT - FIRST AID, 100-PERSON	KT	BFK, CDK, GBK, LGK, NCK, NEK, NRK, NWK, PFK, RMK, SFK, WFK	KIT	213
000067	KIT - FIRST AID, TYPE 1, POCKET	KT	AKK, BFK, CDK, GBK, LGK, LSK, NCK, NEK, NRK, NWK, PFK, RMK, SAK, SFK, WFK	KIT	219
001143	KIT - FIRST AID, 20-25 PERSON, BELT TYPE	KT	BFK, CDK, GBK, LGK, LSK, NCK, NEK, NRK, NWK, PFK, RMK, SAK, SFK, WFK	KIT	220
001604	KIT - FIRST AID, TYPE III, 24 PERSON	KT	BFK, CDK, GBK, LGK, LSK, NCK, NEK, NRK, NWK, PFK, RMK, SAK, SFK, WFK	KIT	221
004245	KIT - FLATLAND	KT	GBK	COMM	300

NFES Catalog Part 1 – Alphabetical Index

NFES#	Description and Unit of Issue		Stocking Location	Section	Pg#
000960	KIT - FLY TENT, 16' X 24'	KT	BFK, LGK, LSK, NCK, NWK, PFK, SAK, SFK, WFK	KIT	222
003521	KIT - FORMS PACK,HELICOPTER SUPPORT (NFES 0520)	KT	NEK	KIT	223
004370	KIT - GROUND AIRCRAFT RADIO/LINK	KT	GBK	COMM	301
004300	KIT - GROUND VHF-AM BASE STATION	KT	GBK	COMM	303
000520	KIT - HELICOPTER SUPPORT	KT	BFK, CDK, GBK, LGK, LSK, NCK, NEK, NRK, NWK, PFK, RMK, SAK, SFK, WFK	KIT	223
008637	KIT - HELICOPTER SUPPORT (R5 SPECIFIC)	KT	NCK	KIT	225
008617	KIT - HELICOPTER, LEADLINE, NET, SWIVEL(1 PER KIT)	KT		KITONLY	
008652	KIT - HELIWELL, FOR (NFES 0669), ISSUE W/CACHE ITEMS	KT	LSK	SUPPLY	155
008618	KIT - HOSE - SYNTHETIC LINED, 1 1/2" X 400' IN BOX	KT	NEK	KITONLY	
008619	KIT - HOSE - SYNTHETIC WEEPING, 1 1/2", 400' IN NYLON PACK	KT	NEK	KITONLY	
000320	KIT - INCIDENT BASE MAINTENANCE	KT	BFK, CDK, GBK, LGK, LSK, NCK, NEK, NRK, NWK, PFK, RMK, SAK, SFK, WFK	KIT	227
005869	KIT - INCIDENT RAWS (IRAWS)	KT	GBK	KIT	228
006050	KIT - LIGHTING, FLOOD	KT	CDK, GBK, LGK, LSK, NCK, NWK, PFK, RMK, SAK, SFK, WFK	KIT	229
006051	KIT - LIGHTING, MULTI-LIGHT CORD	KT	BFK, CDK, GBK, LGK, LSK, NCK, NEK, NRK, NWK, PFK, RMK, SAK, SFK, WFK	KIT	230
009073	KIT - LITTER SET, UNIT 4, PART OF 001835	KT		KITONLY	
4244MD	KIT - LOGISTICS (NIRSC ONLY) MIDLAND, UHF	KT	GBK	COMM	306
4244X2	KIT - LOGISTICS (NIRSC ONLY),MOTOROLA,XTS-2500	KT	GBK	COMM	307
004244	KIT - LOGISTICS RADIO	KT	GBK	COMM	306
004248	KIT - LOGISTICS REPEATER	KT	GBK	COMM	308
000910	KIT - LOGISTICS SECTION	KT	AKK, BFk, CDK, GBK, LGK, LSK, NCK, NEK, NRK, NWK, PFK, RMK, SAK, SFK, WFK	KIT	231
008620	KIT - LONGLINE, W/REMOTE HOOK (NEK SPECIFIC)	KT		KITONLY	
001309	KIT - LONGLINE, WITH REMOTE HOOK	KT	LSK, NEK, NWK, SFK	KIT	232
004420	KIT - MAFFS PRINTER NETWORK	KT	GBK	COMM	310
<del>4420LS</del>	<del>KIT - MAFFS PRINTER NETWORK, LINKSYS</del>	<del>KT</del>	<del>GBK</del>	<del>COMM</del>	
<del>4420NT</del>	<del>KIT - MAFFS PRINTER NETWORK, NETGEAR</del>	<del>KT</del>	<del>GBK</del>	<del>COMM</del>	
004250	KIT - MAFFS TACTICAL RADIO	KT	GBK	COMM	312
009074	KIT - MEDICAL SUPPLIES, UNIT 1, PART OF 001835	KT		KITONLY	
009076	KIT - MEDICAL SUPPLIES, UNIT 3, PART OF 001835	KT		KITONLY	
002069	KIT - MOBILE CACHE SUPPORT VAN	KT	LGK, NWK, PFK, SFK, WFK	KIT	233
008744	KIT - MOBILE CACHE SUPPORT VAN (CAL FIRE SPECIFIC)	KT	NCK	KIT	236
008667	KIT - MOBILE CACHE SUPPORT VAN (GBK SPECIFIC)	KT	GBK	KIT	239
008640	KIT - MOBILE CACHE SUPPORT VAN (LSK SPECIFIC)	KT	LSK	KIT	241

NFES Catalog Part 1 – Alphabetical Index

NFES#	Description and Unit of Issue		Stocking Location	Section	Pg#
008646	KIT - MOBILE CACHE SUPPORT VAN (NCK/LSK SPECIFIC)	KT	NCK	KIT	243
008621	KIT - MOBILE CACHE SUPPORT VAN (NEK SPECIFIC)	KT	NEK	KIT	246
008602	KIT - MOBILE CACHE SUPPORT VAN (RMK SPECIFIC)	KT	RMK	KIT	252
008608	KIT - MOBILE CACHE SUPPORT VAN (SAK SPECIFIC)	KT	SAK	KIT	255
000772	KIT - MOP-UP, LATERAL LINE, 3-WAND	KT	BFK, CDK, GBK, LGK, LSK, NCK, NEK, NRK, NWK, PFK, RMK, SAK, SFK, WFK	KIT	258
003522	KIT - NET ASSEMBLY, HELICOPTER SUPPORT (NFES 0520)	KT	NEK	KIT	223
000760	KIT - OFFICE SUPPLIES, INCIDENT BASE	KT	AKK, BFK, CDK, GBK, LGK, LSK, NCK, NEK, NRK, NWK, PFK, RMK, SAK, SFK, WFK	KIT	259
001728	KIT - OXYGEN THERAPY, UNITS 5, FIRST AID STATION	KT	GBK, NCK, NRK, RMK	KIT	217
009078	KIT - OXYGEN, UNIT 5, PART OF 001835	KT		KIT ONLY	
000800	KIT - PLANNING SECTION	KT	BFK, CDK, GBK, LGK, LSK, NCK, NEK, NRK, NWK, PFK, RMK, SAK, SFK, WFK	KIT	260
004410	KIT - PUBLIC ADDRESS, AMPLIVOX	KT	GBK	COMM	314
000260	KIT - PUMP TOOL ROLL, FIRE, PORTABLE	KT	AKK, CDK, GBK, LSK, NCK, NEK, NWK, RMK, WFK	KIT	261
000870	KIT - PUMP, PORTABLE, HIGH PRESSURE	KT	BFK, CDK, GBK, LGK, NCK, NEK, NRK, NWK, PFK, RMK, SAK, SFK, WFK	KIT	262
000670	KIT - PUMP, PORTABLE, LIGHTWEIGHT, 2 CYCLE	KT	LSK	KIT	264
006041	KIT - PUMP, VOLUME, 3", WITH ACCESSORIES	KT	BFK, CDK, GBK, LGK, LSK, NCK, NWK, PFK, RMK, SFK, WFK	KIT	266
002990	KIT - RECORD RETENTION	KT	AKK, CDK, GBK, LGK, LSK, NCK, NEK, NRK, NWK, PFK, RMK, SFK, WFK	KIT	268
004330	KIT - REMOTE	KT	GBK	COMM	315
4330X2	KIT - REMOTE MOTOROLA (NIRSC ONLY)	KT	GBK	COMM	316
4330MD	KIT - REMOTE, MIDLAND (NIRSC ONLY)	KT	GBK	COMM	316
008738	KIT - REPACK BOX #1, FOR BASE UNIT NFES 008640 (LSK SPECIFIC)	KT		KIT ONLY	
008739	KIT - REPACK BOX #2, FOR BASE UNIT NFES 008640 (LSK SPECIFIC)	KT		KIT ONLY	
008740	KIT - REPACK BOX #3, FOR BASE UNIT NFES 008640 (LSK SPECIFIC)	KT		KIT ONLY	
008741	KIT - REPACK BOX #4, FOR BASE UNIT NFES 008640 (LSK SPECIFIC)	KT		KIT ONLY	
008742	KIT - REPACK BOX #5, FOR BASE UNIT NFES 008640 (LSK SPECIFIC)	KT		KIT ONLY	
003019	KIT - RETROFIT, SPH5-C, WIDE YOKE RETENTION ASSY, A7946-2	KT	GBK	SUPPLY	155
001026	KIT - ROAD SIGN	KT	CDK, GBK, LGK, NCK, NWK, PFK, RMK, WFK	KIT	269
004670	KIT - SATELLITE PHONE, MOTOROLA	KT	GBK	COMM	313
000970	KIT - SECURITY FENCE	KT	BFK, CDK, GBK, LGK, LSK, NCK, NRK, NWK, PFK, RMK, SAK, SFK, WFK	KIT	270

NFES Catalog Part 1 – Alphabetical Index

NFES#	Description and Unit of Issue		Stocking Location	Section	Pg#
000430	KIT - SHELTER, 15' X 27'	KT	CDK	KIT	271
000550	KIT - SHELTER, 16' OCTAGON	KT	LGK, LSK, NWK	KIT	272
000540	KIT - SHELTER, 18' OCTAGON	KT	SFK	KIT	273
000549	KIT - SHELTER, 20' OCTAGON	KT	CDK, GBK, LGK, LSK, NCK, NRK, NWK, PFK, RMK, SFK, WFK	KIT	274
001031	KIT - SIGN, INCIDENT BASE	KT	BFK, CDK, GBK, LGK, LSK, NCK, NEK, NRK, NWK, PFK, RMK, SAK, SFK, WFK	KIT	275
004080	KIT - SOLAR PANEL, FLEX	KT	GBK	COMM	318
000920	KIT - SPRINKLER	KT	SAK	KIT	278
001048	KIT - SPRINKLER (2008)	KT	AKK, CDK, GBK, LGK, LSK, NCK, NEK, NWK, PFK, RMK, SAK, SFK, WFK	KIT	276
008653	KIT - SPRINKLER (NR SPECIFIC)	KT	CDK, NRK	KIT	277
004390	KIT - STARTER SYSTEM ICS COMMAND/LOGISTICS RADIO SYSTEM	KT	GBK	COMM	319
003016	KIT - TPL CONVERSION, SPH5-C, REGULAR, A8202-1	KT	GBK	SUPPLY	155
003018	KIT - TPL CONVERSION, SPH5-C, SMALL, A8202-3	KT	GBK	SUPPLY	155
003017	KIT - TPL CONVERSION, SPH5-C, X-LARGE, A8202-2	KT	GBK	SUPPLY	155
009077	KIT - TRAUMA, UNIT 6, YELLOW, PART OF 001835	KT		KITONLY	
001727	KIT - TRAUMA,UNIT6,FIRST AID STATION	KT	GBK, LGK, NCK, NWK, PFK, RMK, SFK, WFK	KIT	218
008634	KIT - TYPE III, 50 PERSON (SW AREA)	KT	SFK	KIT	279
009075	KIT - UTILITY PACK, UNIT 2, PART OF 001835	KT		KITONLY	
003043	KIT - VISOR, SCREW ATTACHMENT, BLACK, 69A2135	EA	GBK	SUPPLY	155
000126	KIT - WASH, ASSEMBLY	KT	CDK, LGK, NEK, NWK, RMK, SAK	KIT	280
082069	KIT, NR - MOBILE CACHE SUPPORT VAN, REGIONAL	KT	BFK, CDK, NRK	KIT	249
008606	KIT, PUMP - PORTABLE, LIGHTWEIGHT, 4 CYCLE	KT	CDK, GBK, LGK, NCK, NEK, NRK, NWK, PFK, RMK, SAK, SFK, WFK	KIT	265
004604	KIT, TRAINING - AIR ATTACK	KT	GBK	COMM	286
008681	KIT,ACCESSORY - FOR AIR OPS KIT (000270) BOX 1 OF 2	KT		KITONLY	
008658	KIT,ACCESSORY - FOR AIR OPS KIT (000270) BOX 2 OF 2	KT		KITONLY	
000524	KNIFE - ELECTRICIAN	EA	AKK, CDK, LSK, NCK	SUPPLY	155
000939	KNIFE - RAZOR, RETRACTABLE BLADE	EA	CDK, RMK, PFK, NCK	SUPPLY	155
001093	KNIFE - RESCUE, SEAT BELT TYPE	EA	CDK, LSK	SUPPLY	155
089333	LABEL - "BIOHAZARD", SMALL	EA		KITONLY	
000595	LABEL - 'EXPLOSIVE 1.4G''	PG	CDK, RMK, SFK, NCK, LSK	SUPPLY	155
000592	LABEL - FLAMMABLE GAS 2	PG	NRK, CDK, RMK, PFK, SFK, GBK, NCK, LSK, NWK, WFK	SUPPLY	156
000593	LABEL - FLAMMABLE LIQUID 3	PG	NRK, CDK, RMK, PFK, SFK, GBK, NCK, LSK, NWK, WFK	SUPPLY	156
000594	LABEL - FLAMMABLE SOLID 4	PG	NRK, CDK, RMK, PFK, SFK, GBK, NCK, LSK, NWK, WFK	SUPPLY	156

NFES Catalog Part 1 – Alphabetical Index

NFES#	Description and Unit of Issue		Stocking Location	Section	Pg#
000596	LABEL - NON-FLAMMABLE GAS 2	PG	NRK, CDK, RMK, PFK, SFK, GBK, NCK, LSK, NWK, WFK	SUPPLY	156
000562	LABEL - OXIDIZER 5.1	PG	NRK, CDK, RMK, PFK, SFK, GBK, NCK, LSK, NWK	SUPPLY	156
000826	LABELS - IMT	SE		KITONLY	
000586	LADDER - STEP, 8 FT, FIBERGLASS	EA	CDK, LSK, NCK, PFK, RMK	SUPPLY	156
000285	LANTERN - BIG BEAM, W/FLASHER	EA		KITONLY	
002501	LANTERN - CAMP, ELECTRIC, FLUORESCENT	EA	BFK, CDK, GBK, LGK, LSK, NCK, NEK, NRK, NWK, PFK, RMK, SFK, WFK	SUPPLY	156
000303	LANTERN - GRND MARKER, AMBER LENS	EA		KITONLY	
000302	LANTERN - GRND MARKER, CLEAR LENS	EA		KITONLY	
000301	LANTERN - GRND MARKER, GREEN LENS	EA		KITONLY	
000571	LAUNCHER - FLARE, DUAL	EA	CDK, LGK, NWK, PFK, RMK, WFK	SUPPLY	156
003066	LAYER ASSEMBLY - SPH5-C, REGULAR, C7257-1	EA	GBK	SUPPLY	156
003068	LAYER ASSEMBLY - SPH5-C, SMALL, C7257-5	EA	GBK	SUPPLY	156
003067	LAYER ASSEMBLY - SPH5-C, X-LARGE, C7257-2	EA	GBK	SUPPLY	156
000528	LEAD LINE - 12', 3000 LB CAPACITY	EA	AKK, BFK, CDK, GBK, LGK, NCK, NEK, NRK, NWK, PFK, RMK, SFK, WFK	SUPPLY	156
000380	LEAD LINE - 12', 6,000 LB CAPACITY	EA	RMK, PFK, SFK, GBK, NCK, NWK, LGK, WFK, AKK	SUPPLY	156
000304	LENS - BLUE, GRND MARKER	EA		KITONLY	
001368	LID - METAL GARBAGE CAN, 32 GL (121.1L)	EA	BFK, PFK	SUPPLY	156
001249	LID - PLASTIC GARBAGE CAN, 32 GL (121.1L)	EA	RMK	SUPPLY	157
000673	LID REMOVER - PAIL	EA	CDK, GBK, LGK, LSK, NCK	SUPPLY	157
003009	LIGHTSTICK - CHEMICAL, 12 HOUR, GREEN	BX	BFK, CDK, GBK, LGK, LSK, NCK, NEK, NRK, NWK, PFK, RMK, SAK, SFK, WFK	SUPPLY	157
003007	LIGHTSTICK - CHEMICAL, 12 HOUR, RED	BX	BFK, CDK, GBK, LGK, LSK, NCK, NEK, NRK, NWK, PFK, RMK, SAK, SFK, WFK	SUPPLY	157
003012	LIGHTSTICK - CHEMICAL, 12 HOUR, YELLOW	BX	BFK, CDK, GBK, LGK, LSK, NCK, NEK, NRK, NWK, PFK, RMK, SAK, SFK, WFK	SUPPLY	157
000658	LINER - 1,000 GL (3785.4L), FOLDING TANK	EA	LSK	SUPPLY	157
000654	LINER - 1,500 GL (5678.1L), FOLDING TANK	EA	LSK, RMK	SUPPLY	157
000597	LINER - BACKPACK BAG W/O COUPLINGS	EA	CDK, GBK, LSK, NEK, NRK, NWK, PFK, RMK, SAK	SUPPLY	157
000928	LINER - FIRE SHELTER,M2002,CARRYING CASE	EA	GBK, NRK, PFK	SUPPLY	157
000911	LINER - WATERBAG, 5 GL (18.9L)	EA	AKK, CDK, LSK	SUPPLY	157
000436	LINER - WATERBAG, DRINKING, 55 GL (208.2L)	EA	CDK, GBK, LSK, NCK, NRK, NWK, RMK	SUPPLY	157
000438	LINER - WATERBAG, SUPPRESSION, 55 GL (208.2L)	EA	CDK, GBK, LSK, NCK, NRK, NWK, PFK, RMK	SUPPLY	157
001765	LINER,GLOVE - WOOL,LARGE,GREY	PR		SUPPLY	157
001764	LINER,GLOVE - WOOL,MEDIUM,GREY OR BLACK	PR		SUPPLY	157
001763	LINER,GLOVE - WOOL,SMALL,GREEN	PR		SUPPLY	157
001766	LINER,GLOVE - WOOL,X-LARGE,GREY	PR		SUPPLY	158
001762	LINER,GLOVE - WOOL,X-SMALL,GREEN	PR		SUPPLY	158

NFES Catalog Part 1 – Alphabetical Index

NFES#	Description and Unit of Issue		Stocking Location	Section	Pg#
001087	LIP BALM - INDIVIDUAL	TU	LGK, LSK, NWK, PFK	SUPPLY	158
089887	LIPBALM - INDIVIDUAL	TU		KITONLY	
001670	LITTER - S.K.E.D.	EA	CDK, GBK, LGK, NCK, NEK, RMK	SUPPLY	158
089079	LITTER, S.K.E.D.	EA		KITONLY	
000849	LONGLINE - REMOTE HOOK, CABLE, ELECTRICAL, NEMA PLUG	EA	NWK	SUPPLY	158
089739	LOTION - SUN BLOCKER, 1 OZ, 30 SPF	EA		KITONLY	
007064	LUMBER - 2 X 2 X 8' (FOR HELIBASE)	EA		KITONLY	
007065	LUMBER - 2" X 4" X 8'	EA		KITONLY	
003001	MACHINE - MAIN FRAME, PREMO UNIT	EA		KITONLY	
000095	MAINFRAME - 16' SHELTER KIT,	EA		KITONLY	
000091	MAINFRAME - 18' SHELTER KIT, NFES 0540	EA		KITONLY	
000457	MAINFRAME - 20' OCTAGON	EA	PFK	SUPPLY	158
000798	MAP - WHEEL	EA	AKK, CDK, LSK, NCK, PFK, SFK	SUPPLY	158
001073	MARKER - DRY ERASE	SE	CDK, PFK, NCK, LSK, AKK	SUPPLY	158
000768	MARKER - FELT TIP, 3 COLORS	SE	CDK, PFK, NCK, LSK, AKK	SUPPLY	158
002545	MARKER - FELT TIP, BLACK	EA	CDK, GBK, NCK	SUPPLY	158
002546	MARKER - FELT TIP, BLUE	EA	CDK	SUPPLY	158
002547	MARKER - FELT TIP, RED	EA	CDK	SUPPLY	158
001036	MARKER - FLUORSCENT, W/ZIPPER	EA	AKK	SUPPLY	158
000646	MARKER - GROUND, 9" X 10' (FOR NFES 0650)	EA	NCK	SUPPLY	159
089361	MASK - DISPOSABLE, FACE W/EYE SHIELD AND TIES	EA		KITONLY	
000131	MASK - DUST, N95 SPECIFICATIONS	EA	AKK, BFK, CDK, GBK, LGK, LSK, NCK, NEK, NRK, NWK, PFK, RMK, SAK, WFK	SUPPLY	159
089601	MASK - NON-REBREATHING	EA		KITONLY	
089712	MASK- DISPOSABLE, OXYGEN, ADULT, W/7 FT TUBING-HUDSON RCI	EA		KITONLY	
089788	MASK- POCKET, W/ OXYGEN INLET	EA		KITONLY	
001566	MAT, SLEEPING - 3/8" X 23 5/8" X 74 3/4", POLYETHYLENE	EA	AKK, BFK, CDK, GBK, LGK, LSK, NCK, NEK, NRK, NWK, PFK, RMK, SAK, SFK, WFK	SUPPLY	159
000296	MC LEOD - WITH PLASTIC SHEATH, 11" WIDE	EA	AKK, BFK, CDK, GBK, LGK, LSK, NCK, NEK, NRK, NWK, PFK, RMK, SAK, SFK, WFK	SUPPLY	159
000135	MESS GEAR - DISPOSABLE 25-PERSON, 1 DAY	KT	NRK, CDK, BFK, NCK, NWK, LGK, WFK, NEK	SUPPLY	159
000284	MESSAGE DROPPER - MESSAGE DROPPER	EA	CDK	SUPPLY	159
003025	MICROPHONE ELEMENT - B4568-2	EA	GBK	SUPPLY	159
007137	MIRROR - SIGNAL, 2" X 3"	EA	WFK	SUPPLY	159
001138	MIRROR - SIGNAL, 3" X 5"	EA	CDK, GBK, LGK, LSK, NCK, NEK, NRK, NWK, PFK, RMK, SAK, SFK, WFK	SUPPLY	159
000494	MITTS - OVEN, 14" LONG	PR	AKK, NCK, PFK	SUPPLY	159
089134	MOLESKIN - 12" X 5 YD	RO		KITONLY	
000329	NAILS - 10 D, 3"	PG	CDK, PFK, RMK	SUPPLY	159



NFES Catalog Part 1 – Alphabetical Index

NFES#	Description and Unit of Issue		Stocking Location	Section	Pg#
001008	NAILS - 16D	LB	CDK, PFK	SUPPLY	159
000882	NAILS - DUPLEX, DOUBLE HEAD, 16D, 3"	LB		KITONLY	
000458	NET - CARGO, 15'X 15', 6000 LB CAPACITY	EA	RMK, PFK, SFK, GBK, NCK, NWK, LGK, WFK	SUPPLY	159
000531	NET - CARGO, DRAWSTRING, 12' X 12', POLYPROPYLENE, 3000 LB CAPACITY	EA	AKK, BFK, CDK, GBK, LGK, NCK, NEK, NRK, NWK, PFK, RMK, SFK, WFK	SUPPLY	160
000795	NET - CARGO, LIGHTWEIGHT, 300LB CAP, 10'X10', 1/8" BRAIDED CORD	EA	GBK, LGK, NCK, NRK, PFK, RMK, SFK	SUPPLY	160
001082	NOZZLE - COMBINATION, BARREL, KK 1 1/2" NH	EA	BFK, CDK, GBK, LGK, LSK, NCK, NEK, NRK, NWK, PFK, RMK, SAK, SFK, WFK	SUPPLY	160
001081	NOZZLE - COMBINATION, BARREL, KK, 1" NPSH	EA	BFK, CDK, GBK, LGK, LSK, NCK, NEK, NRK, NWK, PFK, RMK, SAK, SFK, WFK	SUPPLY	160
000628	NOZZLE - FIRE FOAM, 1 1/2" NH, 16 GPM, PLASTIC	EA	NRK, CDK, BFK, RMK, PFK, SFK, GBK, NCK, LSK, NWK, LGK, WFK, SAK, NEK	SUPPLY	160
000629	NOZZLE - FIRE FOAM, 1 1/2" NH, 30 GPM, PLASTIC	EA	CDK, RMK, PFK, SFK, GBK, NCK, LSK, NWK, LGK, WFK, SAK, NEK	SUPPLY	160
000627	NOZZLE - FIRE FOAM, 3/4" NH, 8 GPM, PLASTIC	EA	NRK, CDK, RMK, PFK, SFK, GBK, NCK, LSK, NWK, LGK, WFK, SAK, NEK	SUPPLY	160
000706	NOZZLE - FLEXIBLE, POUR, 1" X 9" (FOR NFES 0606)	EA	CDK, PFK, LSK	SUPPLY	160
000136	NOZZLE - GARDEN HOSE, 3/4" NH, ADJUSTABLE, BRASS	EA	AKK, BFK, CDK, GBK, LGK, LSK, NCK, NEK, NRK, NWK, PFK, RMK, SAK, SFK, WFK	SUPPLY	160
007387	NOZZLE - HOSE, 3/4" NH, WIDELY ADJUSTABLE POWER	EA	LSK	SUPPLY	160
000138	NOZZLE - PLASTIC, 35 GPM, 1" NPSH-F	EA	AKK, BFK, CDK, GBK, LGK, LSK, NCK, NEK, NRK, NWK, PFK, RMK, SAK, SFK, WFK	SUPPLY	160
000137	NOZZLE - PLASTIC, 60 GPM, 1 1/2" NH-F X 4 3/4" LONG	EA	AKK, BFK, CDK, GBK, LGK, LSK, NCK, NEK, NRK, NWK, PFK, RMK, SAK, SFK, WFK	SUPPLY	160
001282	NOZZLE - STRAIGHT STREAM, 1 1/2" NH-F, W/3TI	EA	LSK	SUPPLY	160
000024	NOZZLE - TWIN TIP, COMBINATION, 1" NPSH-F	EA	AKK, BFK, CDK, GBK, LGK, LSK, NCK, NEK, NRK, NWK, PFK, RMK, SAK, SFK, WFK	SUPPLY	160
000341	OIL - 2 CYCLE	QT	BFK, CDK, GBK, LGK, LSK, NCK, NEK, NRK, NWK, PFK, RMK, SAK, SFK, WFK	SUPPLY	161
003444	OIL - 2 CYCLE, MIX SIZE FOR 1 GL (3.8L) OF FUEL MIX	EA	CDK, GBK, LGK, LSK, NCK, NEK, NRK, NWK, PFK, RMK, SAK, SFK, WFK	SUPPLY	161
001880	OIL - BAR & CHAIN, 1 GL	GL	BFK, CDK, LGK, LSK, NCK, NWK, PFK, WFK	SUPPLY	161
001869	OIL - BAR & CHAIN, 1 QT (.9L)	QT	AKK, CDK, GBK, LGK, LSK, NCK, NEK, NRK, NWK, PFK, RMK, SAK, SFK, WFK	SUPPLY	161
007613	OIL - SAE 10-30 WT	QT	PFK, LSK	SUPPLY	161
000651	OIL - SAE 30 WT	QT	AKK, CDK, GBK, LGK, LSK, NEK, NWK, PFK, RMK, SAK	SUPPLY	161
089131	OINTMENT - BACITRACIN, BX OF 144 1 GM	BX		KITONLY	
089677	OINTMENT - ZINC OXIDE, 1 OZ	TU		KITONLY	

NFES Catalog Part 1 – Alphabetical Index

NFES#	Description and Unit of Issue		Stocking Location	Section	Pg#
000331	OPENER - CAN, WING HANDLE	EA	CDK, RMK, PFK, NCK, LSK, AKK	SUPPLY	161
001094	OPENER - DOOR W/CLAW TOOL	EA	AKK	SUPPLY	161
089761	O-RING - OXYGEN UNIT	EA		KITONLY	
089774	OXYGEN - SMALL CYLINDERS	EA		KITONLY	
000590	PACK - BELT	EA	RMK, PFK, NCK, LSK, NEK	SUPPLY	161
001559	PACK - FIELD, FIREFIGHTER, REPLACEMENT	EA	RMK, LSK, NEK	SUPPLY	161
001372	PACK - FIELD, FIREFIGHTER, UNISEX, COMPLETE	EA	CDK, GBK, LSK, NEK, NWK, RMK, SFK	SUPPLY	161
008046	PACK - NYLON, RED, HOLDS 400' OF 1 1/2" SYNTHETIC HOSE	EA		KITONLY	
001855	PACK - PERSONAL GEAR	EA	BFK, CDK, GBK, LGK, LSK, NCK, NEK, NRK, NWK, PFK, RMK, SAK, SFK, WFK	SUPPLY	161
000678	PACK, FIRELINE - BLUE	EA	AKK, CDK, GBK, LSK, NCK, NRK, PFK	SUPPLY	161
000674	PACK, FIRELINE - COMPLETE, BLUE	EA	AKK, BFK, CDK, GBK, LGK, LSK, NCK, NEK, NRK, NWK, PFK, RMK, SAK, SFK, WFK	SUPPLY	161
000140	PACKBOARD - MOLDED PLYWOOD W/SHOULDER STRAPS	EA	LSK, AKK	SUPPLY	162
007231	PACKING - HONEYCOMB, 48" X 96" X 2"	SH	LSK	SUPPLY	162
000744	PACKSACK - WATERPROOF, W/STRAPS	EA	BFK, CDK, GBK, LGK, LSK, NCK, NEK, NRK, NWK, PFK, RMK, SAK, SFK, WFK	SUPPLY	162
000774	PAD - COLUMNAR	PD	CDK	SUPPLY	162
001687	PAD - GAUZE, 8" X 10", STERILE	EA	PFK	SUPPLY	162
089678	PAD - HEATING, DISPOSABLE	EA		KITONLY	
089679	PAD - NON-ADHERENT, 2" X 3", 100 EA/BX	BX		KITONLY	
001051	PAD - POST-IT-NOTE, 3 X 3	PD	CDK, PFK, NCK, AKK	SUPPLY	162
000764	PAD - RULED TABLET	PD	AKK, CDK, GBK, NCK, NRK, PFK, RMK	SUPPLY	162
000448	PAD - WRITING, AD-777, DI-5A OR EQUAL	PD	AKK, CDK, GBK, LGK, NCK, NEK, NRK, NWK, PFK, RMK	SUPPLY	162
000282	PADLOCK - W/2 KEYS	EA		KITONLY	
000141	PAIL - COLLAPSIBLE, W/CARRYING HANDLE	EA	AKK, CDK, GBK, LSK, NCK, NEK, NRK, NWK, PFK, RMK	SUPPLY	162
000487	PAIL - POURING, STAINLESS STEEL, 12 QT (11.4L)	EA	CDK, LSK, NCK, NRK	SUPPLY	162
000237	PAINT - ORANGE, WATER SOLUBLE	PT	LSK, SAK	SUPPLY	162
007233	PALLET JACK - TRUCK	EA	LSK, NCK	SUPPLY	162
002736	PAMPHLET, PMS411 - SPANISH VERSION, THE NEW GENERATION FIRE SHELTER, 2004	EA	GBK	FORM	195
002710	PAMPHLET, PMS411 - THE NEW GENERATION FIRE SHELTER (2003)	EA	CDK, GBK	FORM	195
000108	PANEL - WALL, 16' SHELTER KIT,	EA		KITONLY	
000050	PANEL - WALL, 18' SHELTER KIT, NFES 0540	EA		KITONLY	
000040	PANEL - WALL, SUMMER SCREEN 18' SHELTER KT	EA		KITONLY	
000122	PANEL - WALL, SUMMER SCREEN, 16' SHELTER	EA		KITONLY	
000537	PANELS - NUMBER 0 THRU 9, 3' X 3', W/GROMMETS, BLACK ON YELLOW	SE	AKK, CDK, GBK, LGK, LSK, NCK, NWK, PFK, RMK, SFK	SUPPLY	162

NFES Catalog Part 1 – Alphabetical Index

NFES#	Description and Unit of Issue		Stocking Location	Section	Pg#
003310	PAPER - COPIER, 8 1/2" X 11"	RM	RMK, NCK, AKK	SUPPLY	162
000250	PAPER - EASEL, 27" X 34"	PD	CDK, GBK, LGK, NCK, NRK, NWK, PFK, RMK, SFK, WFK	SUPPLY	163
000894	PAPER - GRAPH, 7" X 10"	SH	CDK	SUPPLY	163
000142	PAPER - TOILET	BX	NRK, CDK, BFK, RMK, PFK, SFK, GBK, NCK, LSK, NWK, LGK, WFK, SAK	SUPPLY	163
001194	PATCH, ARROW SYMBOL - OVERLAY	EA		KITONLY	
001193	PATCH, BLANK - OVERLAY	EA		KITONLY	
001192	PATCH, EMERGENCY - OVERLAY	EA		KITONLY	
001195	PATCH, SLOW - OVERLAY	EA		KITONLY	
000447	PEN - BALLPOINT,BLUE	EA	CDK, RMK, PFK, GBK, NCK, LSK, NWK, AKK	SUPPLY	163
000365	PEN - NYLON TIP, BLACK	EA	CDK, PFK, NCK, LSK, NWK, AKK	SUPPLY	163
000366	PEN - NYLON TIP, BLUE	EA	CDK, PFK, NCK, LSK, NWK	SUPPLY	163
000367	PEN - NYLON TIP, RED	EA	CDK, PFK, NCK, LSK, NWK	SUPPLY	163
000767	PENCIL - MECHANICAL	EA	CDK, PFK, NCK, LSK, AKK	SUPPLY	163
001002	PENCIL - WOODEN #2	EA	CDK, PFK, NCK, LSK	SUPPLY	163
000538	PIN - PANEL, HOLD DOWN, 8" LONG	EA	AKK, CDK, GBK, LGK, LSK, NCK, NRK, NWK, PFK, RMK, SAK, SFK	SUPPLY	163
001046	PIN - PUSH, ASSORTED COLORS	BX	CDK, PFK, NCK	SUPPLY	163
000375	PLACARD - COMBUSTIBLE 3, 10.75" X 10.75"	EA	CDK, RMK, PFK, SFK, GBK, NCK, LSK, NWK, LGK, WFK	SUPPLY	163
000378	PLACARD - CORROSIVE 8, 10.75" X 10.75"	EA	CDK, RMK, PFK, SFK, GBK, NCK, LSK, NWK, LGK, WFK	SUPPLY	163
000591	PLACARD - DANGEROUS 4, 10.75" X 10.75"	EA	CDK, GBK, LGK, LSK, NCK, NRK, NWK, PFK, RMK, SFK, WFK	SUPPLY	163
000379	PLACARD - EXPLOSIVES 1.4G, 10.75" X 10.75"	EA	CDK, RMK, SFK, LSK, NWK, WFK	SUPPLY	164
000374	PLACARD - FLAMMABLE 3, 10.75" X 10.75"	EA	CDK, GBK, LGK, LSK, NCK, NRK, NWK, PFK, RMK, SFK, WFK	SUPPLY	164
000373	PLACARD - FLAMMABLE GAS 2, 10.75" X 10.75"	EA	CDK, GBK, LGK, LSK, NCK, NRK, NWK, PFK, RMK, SFK, WFK	SUPPLY	164
000376	PLACARD - FLAMMABLE SOLID 4, POLYVINYL, 10.75" X 10.75"	EA	CDK, GBK, LGK, LSK, NCK, NRK, NWK, PFK, RMK, SFK, WFK	SUPPLY	164
000377	PLACARD - OXIDIZER 5.1, POLYVINYL, 10.75" X 10.75"	EA	NRK, CDK, RMK, PFK, SFK, GBK, NCK, LSK, NWK, LGK, WFK	SUPPLY	164
003002	PLANS - OPERATIONS	EA	PFK	SUPPLY	164
000464	PLATE - PAPER	BX	CDK, LGK, LSK, NCK, NWK, RMK, SFK, WFK	SUPPLY	164
000789	PLEXIGLASS - 15" X 12"	EA	PFK, LSK	SUPPLY	164
000325	PLIERS - LINEMAN, 6"	EA	CDK, RMK, PFK, NCK, LSK	SUPPLY	164
001170	PLIERS - LOCKING, LG	EA	LSK	SUPPLY	164
001196	PLIERS - NEEDLENOSE	EA	LSK	SUPPLY	164
000291	PLIERS - SLIP JOINT 6" LONG	EA	CDK, RMK, PFK, NCK, LSK	SUPPLY	164
000248	PLIERS - SLIP JOINT 8" LONG	EA	CDK, RMK, PFK, NCK, LSK	SUPPLY	164
000575	PLIERS - W/CUTTER, 7"	EA	CDK, RMK, PFK, NCK, LSK	SUPPLY	164

NFES Catalog Part 1 – Alphabetical Index

NFES#	Description and Unit of Issue		Stocking Location	Section	Pg#
000049	PLIERS,12" - ADJUSTABLE JOINT,ANGLE NOSE,MULTI TONGUE	EA	CDK, NCK, LSK, AKK	SUPPLY	165
000344	PLUG - SPARK, CHAINSAW	EA	AKK, CDK	SUPPLY	165
000599	PLUG - SPARK, MARK 3,14MM	EA	AKK, CDK, RMK	SUPPLY	165
000751	PLUG - SPARK, PUMP, 18MM	EA	CDK	SUPPLY	165
000542	PLUG - SPARK,EQUIPMENT SPECIFIC	EA		KITONLY	
007078	PLYWOOD - 4' X 8' X 1/2" SHEET	EA		KITONLY	
000089	POLE - RIDGE,16'	EA	AKK, BFK, CDK, GBK, LGK, LSK, NCK, NEK, NRK, NWK, PFK, RMK, SAK, SFK, WFK	SUPPLY	165
000083	POLE - UPRIGHT, ADJUSTABLE	EA	NRK, CDK, BFK, RMK, PFK, SFK, GBK, NCK, LSK, NWK, LGK, WFK, SAK, NEK, AKK	SUPPLY	165
000082	POLE, RIDGE - FOR 10' X 12' TENT	EA	RMK, NEK	SUPPLY	165
000781	PORTFOLIO - DOUBLE POCKET	EA	CDK, PFK, NCK, AKK	SUPPLY	165
000609	POST - FENCE,NOTCHED FIBERGLASS/METAL,60"-72"	EA	BFK, CDK, GBK, LSK, NCK, NWK, PFK, RMK, WFK	SUPPLY	165
000730	POST, U CHANNEL - SIGN	EA		KITONLY	
001536	POUCH - 1 QT (.9L), GREEN, OIL CARRYING W/BELT LOOP	EA	PFK, NCK	SUPPLY	165
001537	POUCH - 1 QT, RED FUEL CARRYING W/BELT LOOP	EA	PFK, NCK	SUPPLY	165
089161	PREP-PAD - PROVIDONE IODINE	EA		KITONLY	
000145	PRIMER - HAND, MARK 3	EA	AKK, CDK, GBK, LGK, NCK, NRK, NWK, PFK, RMK	SUPPLY	165
009415	PRINTER/PLOTTER - HP1055CM, HEWLETT PACKARD	EA	LSK, NCK	SUPPLY	165
001156	PSYCHROMETER - SLING W/HUMIDITY CALCULATOR	EA	AKK, CDK, LSK, NCK, PFK, RMK, SFK	SUPPLY	165
000146	PULASKI - WITH PLASTIC SHEATH	EA	AKK, BFK, CDK, GBK, LGK, LSK, NCK, NEK, NRK, NWK, PFK, RMK, SAK, SFK, WFK	SUPPLY	166
000011	PULLER - FENCEPOST	EA	BFK, CDK, GBK, LGK, LSK, NCK, NRK, PFK, RMK, SFK, WFK	SUPPLY	166
001149	PUMP - BACKPACK, OUTFIT, 5 1/2" X 15 1/2" X 19", MANUALLY OPERA	EA	BFK, CDK, GBK, LGK, LSK, NCK, NEK, NRK, NWK, PFK, RMK, SAK, SFK, WFK	SUPPLY	166
000149	PUMP - BARREL, HAND, W/UNLEADED NOZZLE, FOR 55 GL DRUM	EA	AKK, BFK, CDK, GBK, LGK, LSK, NCK, NRK, NWK, PFK, RMK, SAK, SFK, WFK	SUPPLY	166
000253	PUMP - FIRE, PORTABLE, LIGHTWEIGHT BACK-PACK	EA	NEK	SUPPLY	166
000124	PUMP - PORTABLE, LIGHTWEIGHT, 2 CYCLE	EA	CDK, NEK, AKK	SUPPLY	166
006000	PUMP - PORTABLE, LIGHTWEIGHT, 4 CYCLE	EA	CDK, NEK	SUPPLY	166
000148	PUMP - PORTABLE,HIGH PRESSURE W/FUEL LINE	EA	AKK, CDK, NEK	SUPPLY	166
007651	PUMP - TIRE (FOR BASE UNITS)	EA		KITONLY	
000151	PUMP - TROMBONE, BACKPACK, SINGLE ACTION	EA	AKK, CDK, GBK, LSK, NCK, NEK, NRK, NWK, PFK, RMK	SUPPLY	166
001222	PUMP - VOLUME, TRASH, 3"	EA	CDK	SUPPLY	166
008655	PUMP, VOLUME, 3" W/HOSES ONLY (NRK SPECIFIC)	KT	NRK	KIT	267

NFES Catalog Part 1 – Alphabetical Index

NFES#	Description and Unit of Issue		Stocking Location	Section	Pg#
002558	PUNCH - PAPER SINGLE HOLE	EA	CDK, GBK, NCK, NRK, PFK	SUPPLY	166
000268	PUNCH - PAPER,3 HOLE	EA	CDK, NCK	SUPPLY	167
002332	RACK - GARBAGE, WIRE, 32 GL (121.1L)	EA	BFK, CDK, GBK, LGK, LSK, NCK, NEK, NRK, NWK, PFK, RMK, SAK, SFK, WFK	SUPPLY	167
004066	RADIO - TDFM-136, P25	EA	GBK	COMM	285
000565	RAG - WIPING	BE	CDK, RMK, PFK, GBK, NCK, NWK, NEK, AKK	SUPPLY	167
007139	RAGS - WIPING, DISPOSABLE TOWELS	BX	NCK	SUPPLY	167
000659	RAKE - COLLAPSIBLE	EA	CDK, GBK, LGK, NCK, NEK, NWK, PFK, RMK, SFK, WFK	SUPPLY	167
001807	RAKE - FIRE (COUNCIL TOOL) W/SHEATH	EA	CDK, NCK, NEK, SAK	SUPPLY	167
009411	RECEIVER - GPS, GARMIN HANDHELD	EA		KITONLY	
000009	REDUCER - 1 1/2" NH-F (9 TPI) TO 1" NH-M (8 TPI)	EA	NRK, CDK, RMK, PFK, GBK, NCK, LSK, NWK, SAK, NEK	SUPPLY	167
000010	REDUCER - 1 1/2" NH-F (9 TPI) TO 1" NPSH-M (11 1/2 TPI)	EA	AKK, BFK, CDK, GBK, LGK, LSK, NCK, NEK, NRK, NWK, PFK, RMK, SAK, SFK, WFK	SUPPLY	167
000418	REDUCER - 1 1/2" NPSH-F(11 1/2 TPI) TO 1" NPSH-M (11 1/2 TPI)	EA	CDK, GBK, LSK, NCK, NEK, PFK, RMK, SAK, SFK	SUPPLY	167
000733	REDUCER - 1" NPSH-F (11 1/2 TPI) TO 3/4" NH-M (11 1/2 TPI)	EA	BFK, CDK, GBK, LGK, LSK, NCK, NEK, NRK, NWK, PFK, RMK, SAK, SFK, WFK	SUPPLY	167
002230	REDUCER - 2 1/2" NH-F, 1 1/2" NH-M	EA	CDK, GBK, LGK, LSK, NCK, NEK, NRK, NWK, PFK, RMK, SAK, SFK, WFK	SUPPLY	167
002229	REDUCER - 2 1/2" NPSH-F, 1 1/2" NH-M	EA	CDK, GBK, LGK, LSK, NCK, NRK, NWK, PFK, RMK, SAK, SFK, WFK	SUPPLY	167
000417	REDUCER - 2" NPSH-F (11 1/2 TPI) TO 1 1/2" NH-M (9 TPI)	EA	CDK, LGK, LSK, NCK, NEK, NWK, PFK, RMK, SAK, SFK, WFK	SUPPLY	167
000685	REDUCER - 3" F-NPSH TO 2 1/2" M-NH	EA	CDK, GBK, LGK, LSK, NRK, NWK, RMK, SFK	SUPPLY	167
000930	REGULATOR - PRESSURE, PROPANE	EA	NCK	SUPPLY	168
000402	REGULATOR - WATER PRESSURE, R.V.,40-50 PSI, 3/4" M/F-H BRASS	EA		KITONLY	
089723	REGULATOR/ FLOWMETER - W/PRESSURE REGULATOR & YOKE ADAPTER	EA		KITONLY	
001075	REMOVER - STAPLE, OFFICE	EA	CDK, PFK, NCK	SUPPLY	168
000152	REPELLENT - INSECT, LIQUID 2 OZ, 100% DEET, PUMP SPRAY	BT	AKK	SUPPLY	168
000705	REPELLENT - INSECT, LIQUID, 1 OZ BOTTLE	OZ	CDK, LGK, NEK, NWK	SUPPLY	168
089688	RESUSCITATOR	EA		KITONLY	
000566	RIBBON - FLAGGING, "ESCAPE ROUTE", 1" X 100 YDS	RO	AKK, BFK, CDK, GBK, LGK, LSK, NCK, NEK, NRK, NWK, PFK, RMK, SAK, SFK, WFK	SUPPLY	168
007241	RIBBON - FLAGGING, BLUE, 1" WIDE	RO	BFK	SUPPLY	168
002396	RIBBON - FLAGGING, CHARTREUSE FLUORESCENT, 1" WIDE	RO	BFK, CDK, GBK, LGK, LSK, NCK, NEK, NRK, NWK, PFK, RMK, SAK, SFK, WFK	SUPPLY	168
002401	RIBBON - FLAGGING, DARK PINK, 1" WIDE	RO	BFK, CDK, GBK, LGK, LSK, NCK, NEK, NRK, NWK, PFK, RMK, SAK, SFK, WFK	SUPPLY	168

NFES Catalog Part 1 – Alphabetical Index

NFES#	Description and Unit of Issue		Stocking Location	Section	Pg#
006066	RIBBON - FLAGGING, "KILLER TREE", 1 1/2" X 150', ORANGE	RO	BFK, CDK, GBK, LGK, LSK, NCK, NEK, NRK, NWK, PFK, RMK, SAK, SFK, WFK	SUPPLY	168
002398	RIBBON - FLAGGING, ORANGE FLUORESCENT, 1" WIDE	RO	AKK, BFK, CDK, GBK, LGK, LSK, NCK, NEK, NRK, NWK, PFK, RMK, SAK, SFK, WFK	SUPPLY	168
000279	RIBBON - FLAGGING, RED, 1" WIDE	RO	NRK, CDK, BFK, RMK, PFK, SFK, GBK, NCK, LSK, NWK, LGK, WFK, SAK, NEK, AKK	SUPPLY	168
007243	RIBBON - FLAGGING, RED/WHITE, 1" WIDE	RO	BFK	SUPPLY	168
006067	RIBBON - FLAGGING, "SPOT FIRE", 1 1/2" X 150', ORANGE	RO	BFK, CDK, GBK, LGK, LSK, NCK, NEK, NRK, NWK, PFK, RMK, SAK, SFK, WFK	SUPPLY	168
000264	RIBBON - FLAGGING, WHITE, 1" WIDE	RO	NRK, CDK, BFK, RMK, PFK, SFK, GBK, NCK, LSK, NWK, LGK, WFK, SAK, NEK, AKK	SUPPLY	168
000278	RIBBON - FLAGGING, YELLOW, 1" WIDE	RO	NRK, CDK, BFK, RMK, PFK, SFK, GBK, NCK, LSK, NWK, LGK, WFK, SAK, NEK, AKK	SUPPLY	169
000267	RIBBON - FLAGGING,HAZARDS,1" WIDE	RO	AKK, BFK, CDK, GBK, LGK, LSK, NCK, NEK, NRK, NWK, PFK, RMK, SAK, SFK, WFK	SUPPLY	169
001043	ROPE - GUY, 25' X 1/4", MANILA, W/TENSION DOWELS	EA	CDK, PFK, NCK	SUPPLY	169
089060	ROPE - LETDOWN, 3/4" X 30 FEET	EA		KITONLY	
002670	ROPE - MANILA, 1/4"	CL	PFK, NCK	SUPPLY	169
001041	ROPE - NYLON, 1/4" X 100'	HK	CDK, NWK, PFK	SUPPLY	169
001047	ROPE - NYLON, 1/4" X 600'	RO	CDK	SUPPLY	169
000783	RULER - 12"	EA	AKK, CDK, LSK, NCK, PFK	SUPPLY	169
000622	RULER - ARCHITECTS, 3-SIDED	EA	CDK, LSK, NCK, PFK	SUPPLY	169
089920	SANITIZER - HAND, 1/2 OZ, 60 EA/BX	EA		KITONLY	
000382	SAW - CAMP	EA	CDK, NCK, NWK, PFK, RMK	SUPPLY	169
000079	SAW - HAND, CARPENTER	EA	CDK	SUPPLY	169
000937	SAW - PRUNING, 10"	EA	CDK	SUPPLY	169
000812	SCALE - AREA, PLASTIC	EA	CDK, GBK, PFK, SFK	SUPPLY	169
001204	SCALES - PERSONNEL WEIGHING	EA	CDK, GBK, NCK, NEK, NRK, PFK, RMK	SUPPLY	169
000532	SCALES - SPRING, 200 LB	EA	AKK, CDK, GBK, LGK, LSK, NCK, NEK, NRK, NWK, PFK, RMK, WFK	SUPPLY	169
089707	SCALPEL	EA		KITONLY	
000759	SCANNER - HEAT DETECTOR	EA	NCK, LSK, LGK, NEK	SUPPLY	170
089790	SCISSORS - PARAMEDIC	PR		KITONLY	
003038	SCREW KIT - SUSPENSION,BLACK,92A8279-2	EA	GBK	SUPPLY	170
001166	SCREWDRIVER - COMBO, FLAT/CROSS TIP	EA	CDK, NCK, PFK	SUPPLY	170
000074	SCREWDRIVER - CROSS-TIP,#2	EA	CDK, NCK, LSK	SUPPLY	170
000963	SCREWDRIVER - FLAT TIP, 1/4" X 4"	EA	CDK, RMK, PFK, NCK	SUPPLY	170
000256	SCREWDRIVER - FLAT TIP, 2"	EA	CDK, PFK, NCK, AKK	SUPPLY	170
000290	SCREWDRIVER - FLAT TIP, 6"	EA	CDK, RMK, NCK, LSK	SUPPLY	170

NFES Catalog Part 1 – Alphabetical Index

NFES#	Description and Unit of Issue		Stocking Location	Section	Pg#
000828	SCREWDRIVER - FLAT TIP, 7/32" X 10"	EA	LSK	SUPPLY	170
000263	SCREWDRIVER - FLAT TIP, DOUBLE BEND, 3"	EA	AKK, CDK	SUPPLY	170
000748	SCREWS - DRYWALL, 1 5/8"	LB	CDK	SUPPLY	170
000747	SCREWS - DRYWALL, 2 1/2"	LB	CDK	SUPPLY	170
001938	SEAL - CAR METAL, SELF-LOCKING	EA	CDK, NWK, SAK	SUPPLY	170
089613	SECOND SKIN - 3 X 6.5 + ADHESIVE	BX		KITONLY	
001074	SHARPENER - PENCIL	EA	CDK, LSK	SUPPLY	170
000787	SHEARS - OFFICE, 7" TO 9"	EA	CDK, PFK, NCK, LSK	SUPPLY	170
000815	SHEATH - AXE, STRAIGHT HANDLE, 26" (FOR NFES 0383)	EA	CDK	SUPPLY	171
001854	SHEATH - MCLEOD, PLASTIC	EA	CDK, RMK, PFK, GBK, NCK, LSK, NWK, NEK	SUPPLY	171
000257	SHEATH - PULASKI, PLASTIC	EA	CDK, BFK, RMK, PFK, GBK, NCK, LSK, NWK, NEK	SUPPLY	171
001853	SHEATH - SHOVEL, PLASTIC	EA	CDK, RMK, PFK, GBK, NCK, LSK, NWK, NEK	SUPPLY	171
089792	SHEATH - THERMOMETER	PG		KITONLY	
089637	SHEET - BURN, 72" X 108" (IN OUTSIDE POCKET)	EA		KITONLY	
001284	SHEETING - PLASTIC CLEAR, 10' X 10'	SH		KITONLY	
001287	SHEETING - PLASTIC, BLACK, 10' X 20'	SH	CDK	SUPPLY	171
000144	SHEETING - PLASTIC, BLACK, 20' X 100'	RO	AKK, BFK, CDK, GBK, LGK, LSK, NCK, NEK, NRK, NWK, PFK, RMK, SAK	SUPPLY	171
000143	SHEETING - PLASTIC, CLEAR, 16' X 100'	RO	NRK, CDK, BFK, RMK, PFK, SFK, GBK, NCK, LSK, NWK, LGK, WFK, SAK, NEK, AKK	SUPPLY	171
000535	SHEETING - PLASTIC, FLUORESCENT ORANGE, 9" X 100'	RO	AKK, CDK, LGK, NCK, NWK, PFK, RMK	SUPPLY	171
000926	SHELTER - FIRE, M2002	EA	AKK, GBK, LSK, NCK, NRK, PFK, SFK	SUPPLY	171
000925	SHELTER - FIRE, COMPLETE, M2002	EA	AKK, BFK, CDK, GBK, LGK, LSK, NCK, NEK, NRK, NWK, PFK, RMK, SAK, SFK, WFK	SUPPLY	171
000975	SHELTER - FIRE, LARGE SIZE, COMPLETE, M2002	EA	BFK, CDK, GBK, LGK, LSK, NCK, NEK, NRK, NWK, PFK, RMK, SAK, SFK, WFK	SUPPLY	171
000973	SHELTER - FIRE, LARGE (SHELTER ONLY), M2002	EA	AKK, GBK, LSK, PFK	SUPPLY	171
002798	SHELTER - PRACTICE, LARGE, (SHELTER ONLY), M2002	EA	GBK, LSK, PFK	SUPPLY	171
002799	SHELTER - PRACTICE, LARGE, COMPLETE, M2002	EA	CDK, RMK, PFK, GBK, NCK, LSK, NEK	SUPPLY	171
002679	SHELTER, FIRE - PRACTICE, M-2002	EA	CDK, GBK, LSK, PFK	SUPPLY	172
002678	SHELTER, PRACTICE - COMPLETE, M-2002	EA	CDK, GBK, LSK, NCK, NEK, PFK, RMK	SUPPLY	172
001004	SHIELD - FACE, HELMET	EA	LSK	SUPPLY	172
002910	SHIRT - FIRE, 3XL	EA	NRK, CDK, BFK, RMK, PFK, SFK, GBK, NCK, LSK, NWK, LGK, WFK, SAK, NEK, AKK	SUPPLY	172
002911	SHIRT - FIRE, 3XL-L	EA	NRK, CDK, BFK, RMK, PFK, SFK, GBK, NCK, LSK, NWK, LGK, WFK, SAK, NEK	SUPPLY	172

NFES Catalog Part 1 – Alphabetical Index

NFES#	Description and Unit of Issue		Stocking Location	Section	Pg#
000579	SHIRT - FIRE, LARGE	EA	NRK, CDK, BFK, RMK, PFK, SFK, GBK, NCK, LSK, NWK, LGK, WFK, SAK, NEK, AKK	SUPPLY	172
002078	SHIRT - FIRE, LARGE, LONG	EA	NRK, CDK, BFK, RMK, PFK, SFK, GBK, NCK, LSK, NWK, LGK, WFK, SAK, NEK, AKK	SUPPLY	172
000578	SHIRT - FIRE, MEDIUM	EA	NRK, CDK, BFK, RMK, PFK, SFK, GBK, NCK, LSK, NWK, LGK, WFK, SAK, NEK, AKK	SUPPLY	172
000569	SHIRT - FIRE, MEDIUM, LONG	EA	NRK, CDK, BFK, RMK, PFK, SFK, GBK, NCK, LSK, NWK, LGK, WFK, SAK, NEK, AKK	SUPPLY	172
000577	SHIRT - FIRE, SMALL	EA	NRK, CDK, BFK, RMK, PFK, SFK, GBK, NCK, LSK, NWK, LGK, WFK, SAK, NEK, AKK	SUPPLY	172
000511	SHIRT - FIRE, SMALL, LONG	EA	BFK, CDK, GBK, LGK, LSK, NCK, NEK, NRK, NWK, RMK, SAK, SFK, WFK	SUPPLY	172
000580	SHIRT - FIRE, X-LARGE	EA	NRK, CDK, BFK, RMK, PFK, SFK, GBK, NCK, LSK, NWK, LGK, WFK, SAK, NEK, AKK	SUPPLY	172
002079	SHIRT - FIRE, X-LARGE, LONG	EA	NRK, CDK, BFK, RMK, PFK, SFK, GBK, NCK, LSK, NWK, LGK, WFK, SAK, NEK	SUPPLY	172
000522	SHIRT - FIRE, X-SMALL	EA	NRK, CDK, BFK, RMK, PFK, SFK, GBK, NCK, LSK, NWK, LGK, WFK, SAK, NEK	SUPPLY	172
000570	SHIRT - FIRE, XX-LARGE	EA	NRK, CDK, BFK, RMK, PFK, SFK, GBK, NCK, LSK, NWK, LGK, WFK, SAK, NEK, AKK	SUPPLY	173
000512	SHIRT - FIRE, XX-LARGE, LONG	EA	NRK, CDK, BFK, RMK, PFK, SFK, GBK, NCK, LSK, NWK, LGK, WFK, SAK, NEK, AKK	SUPPLY	173
000171	SHOVEL - WITH PLASTIC SHEATH, SIZE #1	EA	AKK, BFK, CDK, GBK, LGK, LSK, NCK, NEK, NRK, NWK, PFK, RMK, SAK, SFK, WFK	SUPPLY	173
001274	SHROUD - FACE & NECK, WILDLAND FIREFIGHTER'S	EA	AKK, CDK, GBK, LGK, LSK, NCK, NEK, NWK, PFK, RMK, SAK, SFK, WFK	SUPPLY	173
000189	SIGN - BLANK, WHITE TAG, 14" X 11"	EA	CDK, GBK, LGK, NCK, NRK, NWK, PFK, RMK, SFK, WFK	SIGN	197
002765	SIGN - CAUTION HELIBASE, POLYVINYL, 14" X 11"	EA	CDK, GBK, LGK, NCK, NRK, NWK, PFK, RMK, SFK, WFK	SIGN	197
000543	SIGN - CAUTION HELISPOT, POLYVINYL, 14" X 10"	EA	CDK, GBK, LGK, NCK, NRK, NWK, PFK, RMK, SFK, WFK	SIGN	197
003168	SIGN - CAUTION ROAD CLOSED, POLYVINYL, 14" X 10"	EA	NRK, CDK, RMK, PFK, SFK, GBK, NCK, NWK, LGK, WFK	SIGN	197
002754	SIGN - CHECK-IN, WHITE TAG, 14" X 11"	EA	NRK, CDK, RMK, PFK, SFK, GBK, NCK, NWK, LGK, WFK	SIGN	197
002756	SIGN - COMMUNICATIONS UNIT, WHITE TAG, 14" X 11"	EA	NRK, CDK, RMK, PFK, SFK, GBK, NCK, NWK, LGK, WFK	SIGN	197
000196	SIGN - DANGER KEEP OUT, POLYVINYL, 14" X 10"	EA	NRK, CDK, RMK, PFK, SFK, GBK, NCK, NWK, LGK, WFK	SIGN	197



NFES Catalog Part 1 – Alphabetical Index

NFES#	Description and Unit of Issue		Stocking Location	Section	Pg#
000177	SIGN - DANGER NO SMOKING, POLYVINYL, 14" X 11"	EA	CDK, GBK, LGK, NCK, NRK, NWK, PFK, RMK, SFK, WFK	SIGN	197
000178	SIGN - DIRECTION ARROW, WHITE TAG, 14" X 11"	EA	NRK, CDK, RMK, PFK, SFK, GBK, NCK, NWK, LGK, WFK	SIGN	197
002760	SIGN - DOCUMENTATION UNIT, WHITE TAG, 14" X 11"	EA	NRK, CDK, RMK, PFK, SFK, GBK, NCK, NWK, LGK, WFK	SIGN	197
002752	SIGN - FACILITIES UNIT, WHITE TAG, 14" X 11"	EA	NRK, CDK, RMK, PFK, SFK, GBK, NCK, NWK, LGK, WFK	SIGN	197
002762	SIGN - FINANCE, WHITE TAG, 14" X 11"	EA	NRK, CDK, RMK, PFK, SFK, GBK, NCK, NWK, LGK, WFK	SIGN	197
008814	SIGN - FIRE INFORMATION, MAGNETIC, 12" X 15"	EA		KITONLY	
002771	SIGN - FIRST AID, POLYVINYL, 14" x 11"	EA	CDK, GBK, LGK, NCK, NRK, NWK, PFK, RMK, SFK, WFK	SIGN	197
002764	SIGN - GROUND SUPPORT UNIT, WHITE TAG, 14" X 11"	EA	NRK, CDK, RMK, PFK, SFK, GBK, NCK, NWK, LGK, WFK	SIGN	197
002768	SIGN - INFORMATION OFFICER, WHITE TAG, 14" X 11"	EA	NRK, CDK, RMK, PFK, SFK, GBK, NCK, NWK, LGK, WFK	SIGN	198
002770	SIGN - LOGISTICS, WHITE TAG, 14" X 11"	EA	NRK, CDK, RMK, PFK, SFK, GBK, NCK, NWK, LGK, WFK	SIGN	198
000186	SIGN - NO PARKING, POLYVINYL, 14" X 10"	EA	CDK, GBK, LGK, NCK, NRK, NWK, PFK, RMK, SFK, WFK	SIGN	198
000185	SIGN - PARKING, POLYVINYL, 14" X 10"	EA	CDK, GBK, LGK, NCK, NRK, NWK, PFK, RMK, SFK, WFK	SIGN	198
002773	SIGN - PLANNING, WHITE TAG, 14" X 11"	EA	NRK, CDK, RMK, PFK, SFK, GBK, NCK, NWK, LGK, WFK	SIGN	198
002774	SIGN - RESOURCE UNIT, WHITE TAG, 14" X 11"	EA	NRK, CDK, RMK, PFK, SFK, GBK, NCK, NWK, LGK, WFK	SIGN	198
000197	SIGN - RESTROOM WOMEN, WHITE TAG, 12" X 12"	EA	NRK, CDK, RMK, PFK, SFK, GBK, NCK, NWK, LGK, WFK	SIGN	198
002775	SIGN - SAFETY OFFICER, WHITE TAG, 14" X 11"	EA	NRK, CDK, RMK, PFK, SFK, GBK, NCK, NWK, LGK, WFK	SIGN	198
002776	SIGN - SECURITY, WHITE TAG, 14" x 11"	EA	NRK, CDK, RMK, PFK, SFK, GBK, NCK, NWK, LGK, WFK	SIGN	198
002777	SIGN - SITUATION UNIT, WHITE TAG, 14" X 11"	EA	NRK, CDK, RMK, PFK, SFK, GBK, NCK, NWK, LGK, WFK	SIGN	198
002779	SIGN - SUPPLY UNIT, WHITE TAG, 14" X 11"	EA	NRK, CDK, RMK, PFK, SFK, GBK, NCK, NWK, LGK, WFK	SIGN	198
002781	SIGN - TIME RECORDER, WHITE TAG, 14" X 11"	EA	NRK, CDK, RMK, PFK, SFK, GBK, NCK, NWK, LGK, WFK	SIGN	198
001148	SIGN, ARROW, DROP POINT - CORRUGATED PLASTIC	EA		KITONLY	
001126	SIGN, END FIRE ACTIVITY - SQUARE ROLL UP	EA		KITONLY	
001141	SIGN, FIRE ACTIVITY AHEAD - DIAMOND ROLL UP	EA		KITONLY	
001121	SIGN, FIRE CAMP - SQUARE ROLL UP	EA		KITONLY	
001142	SIGN, FIRE TRAFFIC ENTERING ROAD - DIAMOND ROLL UP	EA		KITONLY	
001122	SIGN, HELI-BASE - SQUARE ROLL UP	EA		KITONLY	

NFES Catalog Part 1 – Alphabetical Index

NFES#	Description and Unit of Issue	Stocking Location	Section	Pg#
001124	SIGN, INCIDENT BASE - SQUARE ROLL UP	EA	KITONLY	
001147	SIGN, MULTIPLE DROP POINT - CORRUGATED PLASTIC	EA	KITONLY	
001125	SIGN, PARKING AREA - SQUARE ROLL UP	EA	KITONLY	
001146	SIGN, SINGLE DROP POINT - CORRUGATED PLASTIC	EA	KITONLY	
001123	SIGN, STAGING AREA - SQUARE ROLL UP	EA	KITONLY	
000208	SOAP - HAND, 3 OZ CAKE	BX NRK, CDK, BFK, RMK, PFK, SFK, GBK, NCK, LSK, NWK, LGK, WFK, SAK	SUPPLY	173
089692	SOAP - LIQUID, 1.5 OZ (DIAL)	BT	KITONLY	
000758	SOCK - GRAVITY, 9" DIAMETER, 1 1/2" NH-M	EA NRK, CDK, RMK, NCK, NWK, WFK, NEK	SUPPLY	173
089797	SOLUTION - SALINE, 500 ML	BT	KITONLY	
001352	SORTER - CARD, "T"	EA AKK, BFK, CDK, GBK, LGK, LSK, NCK, NEK, NRK, NWK, PFK, RMK, SAK, SFK, WFK	SUPPLY	173
003052	SPACER - A1555-3 (BLACK)	EA GBK	SUPPLY	173
003046	SPACER - TAPERED, BLACK, A1490-1	EA GBK	SUPPLY	173
089693	SPHYGMOMANOMETER - BLOOD PRESSURE CUFF	EA	KITONLY	
000663	SPILL KIT - 5 GL TRANSPORT	EA CDK, GBK, LGK, NCK, NRK, NWK, PFK, RMK, SFK, WFK	SUPPLY	173
089785	SPLINT - CARDBOARD, LONG, 24" LENGTH	EA	KITONLY	
000445	SPLINT - INFLATABLE, ALL LIMBS, 6 PIECE	SE CDK, RMK, NCK	SUPPLY	173
089833	SPLINT - SPINE	EA	KITONLY	
089829	SPLINT - WIRE MESH, 3-3/4 X 30, #2165 (1/BX)	EA	KITONLY	
089699	SPONGE - SURGICAL, 4" X 4"	EA	KITONLY	
000497	SPOON - PLASTIC, 5" LONG	EA AKK, CDK, NCK	SUPPLY	173
000210	SPOUT - GAS, FLEXIBLE, 16", STEEL	EA AKK, BFK, CDK, LGK, LSK, NWK	SUPPLY	173
089779	SPRAY - NASAL, SALINE, 1.5 OZ	EA	KITONLY	
000999	SPRINKLER ASSEMBLY - 1/2", SPRINKLER HEAD W/COUPLINGS	EA	KITONLY	
007736	SPRINKLER ASSEMBLY - ONE SPRINKLER, TRIPOD, AND 30" EXTENSION	EA	KITONLY	
000573	SQUARE - QUICK, 6"	EA CDK, LSK, NCK, PFK, RMK	SUPPLY	173
000913	STAKE - W/CLAMP, SPRINKLER, METAL, 18" X 1" X 1"	EA	KITONLY	
000825	STAKES - TENT, METAL	EA NRK, CDK, BFK, RMK, PFK, GBK, NCK, LSK, NWK, LGK, WFK, SAK, NEK	SUPPLY	174
007143	STAND - PROPANE TANK, 20 LB	EA NCK	SUPPLY	174
002575	STAPLER - DESK	EA AKK, CDK, GBK, LSK, NCK, NRK, PFK	SUPPLY	174
000656	STAPLER - DESKTOP,LARGE CAPACITY,60 SHEETS MAXIMUM	EA CDK, LSK, NCK, PFK	SUPPLY	174
002490	STAPLER - HEAVY DUTY	EA CDK, LSK, NCK, PFK, RMK, SFK, WFK	SUPPLY	174
000985	STAPLER - PLIER TYPE	EA CDK, LSK	SUPPLY	174
000773	STAPLES - FOR DESK TYPE STAPLER	BX AKK, CDK, GBK, LSK, NCK, NRK, PFK	SUPPLY	174

NFES Catalog Part 1 – Alphabetical Index

NFES#	Description and Unit of Issue		Stocking Location	Section	Pg#
002491	STAPLES - HEAVY DUTY,1/2"	BX	AKK, CDK, LSK, NCK, PFK, RMK, SFK, WFK	SUPPLY	174
000657	STAPLES - LARGE CAPACITY STAPLER(NFES 0656)	BX	AKK, CDK, LSK, NCK, PFK	SUPPLY	174
000814	STEREOSCOPE - POCKET	EA	CDK, PFK, LSK, SAK	SUPPLY	174
089700	STETHOSCOPE - LISTENING DEVICE	EA		KITONLY	
000098	STICK - FUEL MOISTURE, SET OF 4	SE	NEK	SUPPLY	174
002695	STONE - SHARPENING AXE	EA	CDK, GBK, LSK, NCK, NRK, NWK, PFK	SUPPLY	174
000209	STOVE - COOK, 2 BURNER, W/O FUEL	EA	AKK	SUPPLY	174
000616	STRAINER - 3"	EA		KITONLY	
000217	STRAINER - SUCTION, FIRE HOSE, 1 1/2"NH-F	EA	NCK	SUPPLY	175
003060	STRAP - CHIN, BLACK, SPH5-C, D7977-6	EA	GBK	SUPPLY	175
000213	STRAP - CHIN, SAFETY HELMET, BULLARD ES-42	EA	AKK, BFK, CDK, GBK, LSK, NCK, NEK, NRK, NWK, PFK, RMK, SAK, SFK	SUPPLY	175
003053	STRAP - EARCUP TENSION,BLACK,#B1732-1	EA	GBK	SUPPLY	175
000495	STRAP - REPLACEMENT, BACKPACK PUMP	EA	CDK, LSK, NRK, NWK, PFK, RMK	SUPPLY	175
089082	STRAP - S.K.E.D.	EA		KITONLY	
003003	STRAP - TIE DOWN	EA		KITONLY	
000498	SUGAR - GRANULATED, INDIVIDUAL PACKETS	PG	AKK, CDK, NCK	SUPPLY	175
000381	SUGAR SUBSTITUTE - INDIVIDUAL PACKET	PG	AKK, CDK, NCK	SUPPLY	175
000972	SURGE PROTECTOR - POWER STRIP	EA	CDK, GBK, LGK, NCK, NRK, PFK, RMK, WFK	SUPPLY	175
001840	SUSPENSION - SAFETY HELMET ERB #905S	EA	LSK	SUPPLY	175
000215	SUSPENSION - SAFETY HELMET, BULLARD #ESDMY	EA	CDK, GBK, NWK	SUPPLY	175
002025	SUSPENSION - SAFETY HELMET, BULLARD TG600, FOR MODEL 5100-P	EA	NWK	SUPPLY	175
001243	SWABS - STING KILL, 10 UNITS/PG	PG	CDK, LSK	SUPPLY	175
001868	SWATTER - FIRE	EA	BFK, CDK, NEK, SFK, WFK	SUPPLY	175
000526	SWIVEL - CARGO, 3000 LB CAPACITY	EA	AKK, BFK, CDK, GBK, LGK, LSK, NCK, NEK, NRK, NWK, PFK, RMK, SFK, WFK	SUPPLY	175
000286	SWIVEL - CARGO, 6000 LB CAPACITY	EA	RMK, PFK, SFK, GBK, NCK, LSK, NWK, LGK, WFK, AKK	SUPPLY	176
002698	TABLE - FOLDING, 6'	EA	CDK, GBK, LGK, LSK, NCK, NEK, NWK, PFK, RMK, SFK, WFK	SUPPLY	176
007236	TABLE - FOLDING, 8'	EA	BFK, CDK, NRK	SUPPLY	176
089142	TABLET - ANTACID, 50 PG OF 2	BX		KITONLY	
089125	TABLET - ASPIRIN, 50 PG OF 2	BX		KITONLY	
089680	TABLET - DIOTAME 100 EA/BX	BX		KITONLY	
089207	TABLET - IBUPROFEN, 200 MG, 50 PG OF 2	BX		KITONLY	
089919	TABLET - LORADAMED-CLARITIN (50 PKG-1 BX)	BX		KITONLY	
089009	TABLET - PAIN RELIEF, NON-ASPIRIN 250 PG OF 2	BX		KITONLY	
089778	TABLET - SUDAFED PE (100 PG/BX)	BX		KITONLY	
000785	TACK - THUMB	BX	LSK	SUPPLY	176

NFES Catalog Part 1 – Alphabetical Index

NFES#	Description and Unit of Issue		Stocking Location	Section	Pg#
000805	TAG - 2 STROKE MIX,UN1203,FLAMMABLE,YELLOW	EA	NRK, CDK, BFK, RMK, PFK, SFK, GBK, NCK, LSK, NWK, LGK, WFK, SAK, NEK, AKK	SUPPLY	176
000802	TAG - DIESEL,UN1202,FLAMMABLE,GREEN	EA	NRK, CDK, BFK, RMK, PFK, SFK, GBK, NCK, LSK, NWK, LGK, WFK, SAK, NEK, AKK	SUPPLY	176
000803	TAG - DRIP TORCH FUEL,UN1993,FLAMMABLE,BLUE	EA	NRK, CDK, BFK, RMK, PFK, SFK, GBK, NCK, LSK, NWK, LGK, WFK, SAK, NEK, AKK	SUPPLY	176
000216	TAG - SHIPPING (BLANK)	EA	NRK, CDK, BFK, RMK, PFK, SFK, GBK, NCK, LSK, NWK, LGK, WFK, SAK, NEK, AKK	SUPPLY	176
000801	TAG - UNLEADED GASOLINE,UN1203,FLAMMABLE,RED	EA	NRK, CDK, BFK, RMK, PFK, SFK, GBK, NCK, LSK, NWK, LGK, WFK, SAK, NEK, AKK	SUPPLY	176
089612	TAMPONS - (BOX OF 10)	BX		KITONLY	
007744	TANK - COLLAPSIBLE, 10,000 GL	EA	LGK, NWK, PFK, RMK, WFK	SUPPLY	176
000090	TANK - COLLAPSIBLE, 1200 GL (4542.5L), FREE STANDING	EA	BFK, CDK, LGK, NCK, NEK, NWK	SUPPLY	176
007701	TANK - COLLAPSIBLE, 2400 GL (9120.0L) FREE STANDING	EA	NWK	SUPPLY	176
000669	TANK - DIP,15,000 GL,(HELIWELL)	EA	CDK, LSK	SUPPLY	176
008169	TANK - HORSE TROUGH, 100-120 GL	EA	BFK	SUPPLY	176
007614	TANK - SNAP, 1000 GL	EA	NCK	SUPPLY	177
007700	TANK - SNAP, 1500 GL	EA	CDK, NCK	SUPPLY	177
000588	TANK, COLLAPSIBLE - 1000 GL (3785.4L), FREE STANDING 40" DEPTH, OPENING 140"	EA	BFK, CDK, LGK, LSK, NEK, NWK, RMK	SUPPLY	177
000589	TANK, COLLAPSIBLE - 1500 GL (5678.1L), FREE STANDING 39" DEPTH, OPENING 158"	EA	BFK, CDK, GBK, LGK, LSK, NCK, NEK, NWK, RMK, WFK	SUPPLY	177
000668	TANK, COLLAPSIBLE - 1800 GL (6813.7L), FREE STANDING 54" DEPTH, OPENING 128"	EA	BFK, CDK, GBK, LGK, LSK, NCK, NRK, NWK, PFK, RMK, SAK, SFK, WFK	SUPPLY	177
000568	TANK, COLLAPSIBLE - 3000 GL (11,356.2L), FREE STANDING	EA	CDK, GBK, LGK, LSK, NCK, NRK, NWK, PFK, RMK, SFK, WFK	SUPPLY	177
006030	TANK, COLLAPSIBLE - 4800-5000 GL,FREE STANDING	EA	BFK, CDK, GBK, LGK, LSK, NCK, NWK, PFK, RMK, SAK, SFK, WFK	SUPPLY	177
006031	TANK, COLLAPSIBLE - 6000 GL (22,712.5L), FREE STANDING 64" DEPTH, OPENING 215"	EA	CDK, GBK, LGK, LSK, NCK, NRK, NWK, PFK, RMK, SAK, SFK, WFK	SUPPLY	177
000661	TANK, FOLDING - 1000 GL (3785.4L) W/FRAME	EA	CDK, LGK, LSK, NCK, NEK, NWK, PFK, RMK, WFK	SUPPLY	177
000664	TANK, FOLDING - 1500 GL (5678.1L), W/FRAME	EA	AKK, CDK, GBK, LGK, LSK, NCK, NEK, NRK, NWK, RMK, WFK	SUPPLY	177
000218	TANK, GASOLINE - 5 GL (18.9L), PUMP ADAPTED	EA	AKK, CDK, GBK, LSK, NCK, NEK, NRK, NWK, PFK, RMK	SUPPLY	177
000491	TANK, PROPANE - FUEL, LPG, 20# TANK (5 GL)	EA	NRK, CDK, BFK, RMK, PFK, SFK, GBK, NCK, LSK, NWK, LGK, WFK, NEK, AKK	SUPPLY	177
000280	TAPE - ADHESIVE, ORANGE FLUORESCENT	RO		KITONLY	
089777	TAPE - ATHLETIC, 1 1/2"	RO		KITONLY	

NFES Catalog Part 1 – Alphabetical Index

NFES#	Description and Unit of Issue		Stocking Location	Section	Pg#
000769	TAPE - CELLULOSE, W/DISPENSER	RO	CDK, PFK, NCK, LSK, AKK	SUPPLY	177
000639	TAPE - CORRECTION	EA	CDK, PFK, NCK, LSK	SUPPLY	177
000071	TAPE - DUCT, 2" X 60 YD	RO	AKK, CDK, GBK, LGK, LSK, NCK, NEK, NRK, NWK, PFK, RMK, SAK, SFK, WFK	SUPPLY	178
000619	TAPE - ELECTRICAL, PLASTIC, 3/4" X 36 YD	RO	CDK, GBK, LGK, LSK, NCK, NEK, NRK, PFK, RMK, SAK, WFK	SUPPLY	178
000222	TAPE - FILAMENT, 1" X 60 YD	RO	NRK, CDK, BFK, RMK, PFK, SFK, GBK, NCK, LSK, NWK, LGK, WFK, SAK, NEK, AKK	SUPPLY	178
000770	TAPE - MASKING, 1"	RO	AKK, BFK, CDK, GBK, LGK, LSK, NCK, NRK, NWK, PFK, RMK, WFK	SUPPLY	178
001014	TAPE - MEASURE, 25'	EA	CDK, PFK	SUPPLY	178
000898	TAPE - MEASURING, 100'	EA	CDK, PFK, NCK, LSK	SUPPLY	178
000424	TAPE - MEASURING, 16'	EA	RMK	SUPPLY	178
000395	TAPE - PLASTIC, 2"	RO	CDK, SAK, AKK	SUPPLY	178
001169	TAPE - STRAPPING, W/DISPENSER, 3/4" X 8.33 YD, SCOTCH 3M	EA	CDK, RMK	SUPPLY	178
089705	TAPE - SURGICAL, 1" X 10 YARDS	RO		KITONLY	
000731	TEE - HOSELINE, 1 1/2" NH-F X 1 1/2" NH-M X 1" NPSH-M W/CAP	EA	BFK, CDK, GBK, LGK, LSK, NCK, NEK, NRK, NWK, PFK, RMK, SAK, SFK, WFK	SUPPLY	178
002240	TEE - HOSELINE, W/CAP & CHAIN, 1" NPSH-F X 1" NPSH-M X 1" NPSH-M	EA	BFK, CDK, GBK, LGK, LSK, NCK, NRK, NWK, PFK, RMK, SAK, SFK, WFK	SUPPLY	178
001809	TEE - HOSELINE, W/CAP & CHAIN, 1" NPSH-F X 1" NPSH-M X 3/4" NH-M	EA	BFK, CDK, GBK, LGK, LSK, NCK, NEK, NRK, NWK, PFK, RMK, SAK, SFK, WFK	SUPPLY	178
000230	TEE - HOSELINE, W/VALVE, 1 1/2" NH-F X 1 1/2" NH-M X 1" NPSH-M	EA	BFK, CDK, GBK, LGK, LSK, NCK, NEK, NRK, NWK, PFK, RMK, SAK, SFK, WFK	SUPPLY	178
000077	TENT - 2 PERSON	EA	BFK, CDK, GBK, LGK, NCK, NEK, NRK, NWK, PFK, RMK, SAK, SFK, WFK	SUPPLY	178
000223	TENT - WALL, 10' X 12', WITHOUT POLES	EA	RMK, NEK	SUPPLY	179
000084	TENT - WALL, 14' X 16', WITHOUT POLES	EA	AKK, BFK, CDK, NEK, NRK, NWK, RMK, WFK	SUPPLY	179
003005	TEST - SPHERES, BLANK TEST	EA	PFK, SFK	SUPPLY	179
089147	THERMOMETER - ORAL, WITH CASE (NON-MERCURY)	EA		KITONLY	
001055	THERMOMETER - PROBE, FOOD, 0 - 270 DEGREE	EA	CDK, PFK, SFK	SUPPLY	179
000610	TIE - ONE-WAY SELF-LOCKING, 7" LONG	EA	CDK, LGK, NCK, PFK, RMK, WFK	SUPPLY	179
000394	TIE WRAPS - ONE WAY, 15" - 17"	EA	AKK, CDK, LGK, NCK, NWK, PFK, WFK	SUPPLY	179
000736	TIP - APPLICATOR, 15 GPM	EA	NRK, CDK, RMK, GBK, NCK, LSK, NWK, NEK	SUPPLY	179
000735	TIP - APPLICATOR, 3 GPM	EA	CDK, GBK, LSK, NCK, NEK, NRK, NWK, RMK, SAK	SUPPLY	179
000635	TIP - NOZZLE, FOG, 2-4 GPM NH, FOR 1" NOZZLE	EA	BFK, CDK, GBK, LSK, NCK, NEK, NRK, NWK, PFK, RMK	SUPPLY	179
000636	TIP - NOZZLE, FOG, 5-7 GPM NH, FOR 1" NOZZLE	EA	CDK, GBK, LSK, NCK, NEK, NWK, PFK, RMK	SUPPLY	179

NFES Catalog Part 1 – Alphabetical Index

NFES#	Description and Unit of Issue		Stocking Location	Section	Pg#
000737	TIP - NOZZLE, STRAIGHT STREAM, 1/4" NH, FOR 1" NOZZLE	EA	CDK, GBK, LSK, NCK, NEK, NRK, NWK, PFK, RMK, SAK	SUPPLY	179
000094	TIP - NOZZLE, STRAIGHT STREAM, 1/8" NH	EA	GBK, NCK, NEK	SUPPLY	179
000637	TIP - NOZZLE, STRAIGHT STREAM, 3/16" NH, FOR 1" NOZZLE	EA	BFK, CDK, GBK, LSK, NCK, NEK, NRK, NWK, PFK, RMK, SFK	SUPPLY	179
000638	TIP - NOZZLE, STRAIGHT STREAM, 3/8" NH, FOR 1" NOZZLE	EA	CDK, GBK, LSK, NCK, NEK, NWK, PFK, RMK, SFK	SUPPLY	179
089609	TISSUE - FACIAL, 2-PLY 100 EA/BX	BX		KITONLY	
000830	TOILET - PORTABLE,W/TENT & WASTE BAG KITS (26EA)	EA	NRK, CDK, NWK, LGK, WFK	SUPPLY	180
000261	TOOL - CARBURETOR ADJUSTMENT, PACIFIC, MARK 3, A-3023	EA	AKK, CDK, GBK, LSK, NRK	SUPPLY	180
001180	TOOL - COMBINATION SHOVEL AND GRUB HOE	EA	BFK, CDK, GBK, LGK, LSK, NCK, NEK, NRK, NWK, PFK, RMK, SAK, SFK, WFK	SUPPLY	180
000346	TOOL - COMBINATION, CHAINSAW OR PUMP	EA	AKK, CDK, GBK, LGK, NCK, NEK, NRK, NWK, PFK, RMK, SFK	SUPPLY	180
000241	TORCH - DRIP, 1 1/4 GL (4.7L) CAPACITY	EA	AKK, BFK, CDK, GBK, LGK, NCK, NEK, NRK, NWK, PFK, RMK, SAK, SFK, WFK	SUPPLY	180
089709	TOURNIQUET - STRAP	EA		KITONLY	
001038	TOWEL - BATH, DISPOSABLE, 24" X 36"	BX	AKK, BFK, CDK, GBK, LGK, LSK, NCK, NEK, NRK, NWK, PFK, RMK, SAK, SFK, WFK	SUPPLY	180
000240	TOWEL - PAPER, TWO PLY, ROLL	BX	BFK, CDK, GBK, LGK, LSK, NCK, NRK, NWK, PFK, RMK, SAK, SFK, WFK	SUPPLY	180
000712	TOWEL - WATERLESS, CLEANSING, MINIMUM 12" X 30"	EA	BFK, CDK, GBK, LGK, LSK, NCK, NRK, NWK, PFK, RMK, SFK, WFK	SUPPLY	180
089710	TOWELETTE - ANTISEPTIC	EA		KITONLY	
003050	TRACK - VISOR,LEFT,BLACK,#C846-2L	EA	GBK	SUPPLY	180
003051	TRACK - VISOR,RIGHT,BLACK,#C846-2R	EA	GBK	SUPPLY	180
001070	TRAILER - W/RAMP, (FOR MOBILE CACHE SUPPORT)	EA	LSK	SUPPLY	180
000093	TRUSS - CENTER SUPPORT/RIDGELINE TRUSS, 16'	EA		KITONLY	
008080	TUB - ICE STORAGE, W/DRAIN & CAP	EA	LSK	SUPPLY	180
089786	UNDERWRAP - ATHLETIC	RO		KITONLY	
000228	VALVE - AUTOMATIC CHECK AND BLEEDER 1 1/2" NH-F	EA	BFK, CDK, GBK, LGK, LSK, NCK, NEK, NRK, NWK, PFK, RMK, SAK, SFK, WFK	SUPPLY	180
000212	VALVE - FOOT, 1 1/2" NH-F W/STRAINER	EA	AKK, BFK, CDK, GBK, LGK, LSK, NCK, NEK, NRK, NWK, PFK, RMK, SAK, SFK, WFK	SUPPLY	181
000906	VALVE - FOOT, 2" NPSH, W/STRAINER	EA	CDK, PFK, SFK, WFK	SUPPLY	181
000229	VALVE - PRESSURE RELIEF, 1 1/2" NH-F	EA	BFK, CDK, GBK, LGK, LSK, NCK, NEK, NRK, NWK, PFK, RMK, SAK, SFK, WFK	SUPPLY	181
001207	VALVE - SHUT OFF, 1 1/2"	EA	CDK, GBK, LGK, LSK, NCK, NEK, NWK, PFK, RMK, SAK, SFK, WFK	SUPPLY	181
001201	VALVE - SHUT OFF, 1"	EA	CDK, GBK, LGK, LSK, NCK, NEK, NWK, PFK, RMK, SAK, SFK, WFK	SUPPLY	181

NFES Catalog Part 1 – Alphabetical Index

NFES#	Description and Unit of Issue		Stocking Location	Section	Pg#
000835	VALVE - SHUT OFF, BRASS, BALL, 3/4" NH	EA	BFK, CDK, GBK, LGK, NCK, NEK, NRK, NWK, PFK, RMK, SAK, SFK, WFK	SUPPLY	181
000289	VALVE - SHUT OFF, PROPANE, NEEDLE VALVE	EA	AKK, CDK, GBK, NRK	SUPPLY	181
000738	VALVE - SHUT OFF,ZINC, BALL, 3/4" NH	EA	NRK, CDK, BFK, RMK, PFK, LSK, NWK, SAK, NEK	SUPPLY	181
000231	VALVE - WYE, GATED, 1 1/2" NH-F X 1 1/2" NH-M X 1 1/2" NH-M	EA	AKK, BFK, CDK, GBK, LGK, LSK, NCK, NEK, NRK, NWK, PFK, RMK, SAK, SFK, WFK	SUPPLY	181
000259	VALVE - WYE, GATED, 1" NPSH-F X 1" NPSH-M X 1" NPSH-M	EA	AKK, BFK, CDK, GBK, LGK, LSK, NCK, NEK, NRK, NWK, PFK, RMK, SAK, SFK, WFK	SUPPLY	181
000904	VALVE - WYE, GATED, BRASS, 3/4" NH-F X 3/4" NF-M X 3/4" NH-M	EA	AKK, BFK, CDK, GBK, LGK, LSK, NCK, NEK, NRK, NWK, PFK, RMK, SAK, SFK, WFK	SUPPLY	181
000272	VALVE - WYE, GATED,ZINC, 3/4" NH-F X 3/4" NF-M X 3/4" NH-M	EA	NRK, CDK, BFK, RMK, PFK, NCK, LSK, SAK, NEK	SUPPLY	181
000618	VALVE - WYE,GATED,1 1/2" NH-M x 1 1/2" NH-M x 2 1/2" NH-F ADAPTED TO 3" F KAMLOCK	EA	CDK, RMK	SUPPLY	181
000292	VEST - FLAME RESISTANT	EA	CDK, LSK, NWK	SUPPLY	182
001242	VEST - HIGH VISIBILITY, ANSI CLASS II	EA	AKK, CDK, GBK, LGK, LSK, NCK, NRK, PFK, RMK, WFK	SUPPLY	182
002735	VIDEO,PMS411 - SPANISH VERSION,THE NEW GENERATION FIRE SHELTER(2004)	EA	GBK	FORM	195
003039	VISOR - CLEAR, C2536	EA	GBK	SUPPLY	182
003042	VISOR - HOUSING ASSY,D2539	EA	GBK	SUPPLY	182
003040	VISOR - NEUTRAL, C2535	EA	GBK	SUPPLY	182
003041	VISOR LOCK ASSEMBLY - BLACK,A2857-1	EA	GBK	SUPPLY	182
000206	WASHCLOTH - WATERLESS, CLEANSING, 10" X 11 1/2"	EA	NRK, CDK, BFK, RMK, PFK, GBK, NCK, LSK, NWK, LGK, WFK, AKK	SUPPLY	182
000694	WASHER - 5/16"	EA		KITONLY	
000912	WATERBAG - 5 GL (18.9L), NYLON DUCK	EA	CDK, LSK	SUPPLY	182
000515	WEDGE - FELLING, 6"	EA	AKK, BFK, CDK, GBK, LGK, LSK, NCK, NEK, NRK, NWK, PFK, RMK, SAK, SFK, WFK	SUPPLY	182
000884	WEDGE - FELLING, 8", TEXTURED/SMOOTH	EA	CDK, GBK, LGK, LSK, NCK, NEK, NRK, NWK, PFK, RMK, SAK, SFK	SUPPLY	182
000516	WEDGE - FELLING, 8", RIFLED	EA	BFK, CDK, GBK, LGK, LSK, NCK, NEK, NRK, NWK, PFK, RMK, SAK, SFK, WFK	SUPPLY	182
002725	WEDGE - PLASTIC, FELLING, 12" X 1-1/8" X 3 1/4"	EA	CDK, GBK, LGK, LSK, NCK, NEK, NRK, NWK, PFK, RMK, SAK, SFK, WFK	SUPPLY	182
000233	WEDGE - STEEL, TOOL HANDLE, LARGE	DZ	CDK, GBK, LGK, NCK, NWK, PFK, RMK, WFK	SUPPLY	182
000432	WEDGE - STEEL, TOOL HANDLE, SMALL	DZ	CDK, GBK, LGK, LSK, NCK, NRK, NWK, PFK, RMK, WFK	SUPPLY	182
000433	WEDGE - WOOD, TOOL, HANDLE	DZ	CDK, RMK, PFK, NCK, LSK, NWK	SUPPLY	183
001316	WETTING AGENT - 1 QT (.9L)	QT	CDK, LSK	SUPPLY	183
002419	WINDSOCK - LARGE, W/O BRACKET	EA	PFK, NCK, LSK	SUPPLY	183

NFES Catalog Part 1 – Alphabetical Index

NFES#	Description and Unit of Issue		Stocking Location	Section	Pg#
000308	WINDSOCK - SMALL, 9" X 30", W/BRACKET AND POLE	EA	AKK, CDK, GBK, LGK, LSK, NCK, NEK, NRK, NWK, PFK, RMK, WFK	SUPPLY	183
000415	WINGNUT - 5/16"	EA		KITONLY	
000605	WIPES - CLEANING,COMPUTER SCREEN	BX	LSK, NCK, PFK	SUPPLY	183
089917	WIPES - STING RELIEF (100-150 PKG/BX)	BX		KITONLY	
001386	WIRE - 16 GAUGE SOFT/HEAVY	CL	NCK, PFK	SUPPLY	183
009419	WORKSTATION GIS - GIS COMPUTER, R5	EA	LSK	COMM	
000316	WRAP - STRETCH, 15" - 18", DISPOSABLE	RO	AKK, BFK, CDK, GBK, LGK, LSK, NCK, NEK, NRK, NWK, PFK, RMK, SAK, SFK, WFK	SUPPLY	183
000315	WRAP - STRETCH, 2" - 5", DISPOSABLE	RO	AKK, BFK, CDK, GBK, LGK, LSK, NCK, NEK, NRK, NWK, PFK, RMK, SAK, SFK, WFK	SUPPLY	183
000881	WRAP - STRUCTURE PROTECTION, 54" X 300'	RO	CDK, GBK, LGK, NCK, NWK, PFK, RMK, SFK, WFK	SUPPLY	183
000473	WRENCH - ADJUSTABLE, 10"	EA	AKK, CDK, GBK, LSK, NCK, NRK, PFK, RMK	SUPPLY	183
000324	WRENCH - ADJUSTABLE, 12"	EA	CDK, GBK, LSK, NCK, NRK, PFK, RMK	SUPPLY	183
000332	WRENCH - ADJUSTABLE, 6"	EA	AKK, CDK, GBK, LSK, NCK, NRK, PFK, RMK	SUPPLY	183
000620	WRENCH - ADJUSTABLE, 8"	EA	CDK, GBK, LSK, NCK, NRK, PFK, RMK	SUPPLY	183
000386	WRENCH - ALLEN, 4MM	EA	AKK, CDK	SUPPLY	183
000714	WRENCH - BALL POINT, HEX, L-KEY,6MM	EA	AKK, CDK, GBK, LSK, NRK, PFK	SUPPLY	184
000262	WRENCH - BOX, OPEN END, 10MM OFFSET, MARK 3, PACIFIC R-906	EA	AKK, CDK, GBK, NRK, PFK	SUPPLY	184
000333	WRENCH - BUNG	EA	CDK, GBK, LSK, NCK, NRK, NWK, PFK, RMK	SUPPLY	184
002608	WRENCH - COMBINATION, BOX, OPEN END, 13MM	EA	CDK, GBK, NRK, PFK	SUPPLY	184
000875	WRENCH - COMBINATION, SPARK PLUG, 14MM-18MM	EA	CDK, GBK, NRK, PFK, RMK	SUPPLY	184
000255	WRENCH - COMBO HYDRANT/SPANNER, ADJUST	EA	NCK, LSK	SUPPLY	184
000688	WRENCH - HYDRANT, ADJUSTABLE, 8"	EA	CDK, RMK, PFK, GBK	SUPPLY	184
089714	WRENCH - OXYGEN	EA		KITONLY	
000934	WRENCH - PIPE, 14", NON-SPARKING	EA	CDK, RMK, LSK, AKK	SUPPLY	184
000681	WRENCH - SOCKET, 13/16" DEEP, 1/2", DRIVE	EA	CDK, RMK	SUPPLY	184
000235	WRENCH - SPANNER, 11", 1 1/2" TO 2 1/2" HOSE SIZE	EA	CDK, GBK, LGK, LSK, NCK, NEK, NRK, NWK, PFK, RMK, WFK	SUPPLY	184
000234	WRENCH - SPANNER, 5", 1" TO 1 1/2" HOSE SIZE	EA	AKK, CDK, GBK, LGK, LSK, NCK, NEK, NRK, NWK, PFK, RMK, WFK	SUPPLY	184
007038	WRENCH - SPARKPLUG 5/8" OR 3/4" PLUGS	EA		KITONLY	
000336	WRENCH - TORQUE	EA	AKK, CDK, GBK, NCK, NRK, PFK, RMK	SUPPLY	184
000883	WYE - PLAIN, 1 1/2" X 1 1/2" X 1 1/2" NH	EA	GBK, LSK, SAK	SUPPLY	184
000839	WYE - PLAIN, 1" X 1" X 1" NPSH	EA	GBK, LSK, SAK	SUPPLY	184
000739	WYE - PLAIN, 3/4" X 3/4" X 3/4" NH	EA	RMK, PFK, LSK, NWK, LGK, SAK, NEK	SUPPLY	185







## NUMERICAL INDEX

NFES#	Description and Unit of Issue		Stocking Location	Section	Pg#
000002	FITTING - HOSE, DOUBLE MALE, 232 L9/16-18LH, BRASS UNION	EA	AKK, CDK, GBK, LSK, NRK, RMK	SUPPLY	140
000003	ADAPTER - 1" NPSH-F,(11 1/2 TPI) TO 1" NH-M(8 TPI)	EA	CDK, RMK, PFK, GBK, NCK, LSK, SAK, NEK	SUPPLY	124
000004	ADAPTER - 1" NH-F,(9 TPI) TO 1" NPSH-M (11 1/2 TPI)	EA	CDK, RMK, PFK, GBK, NCK, LSK, SAK, NEK	SUPPLY	124
000006	ADAPTER - 1 1/2" NH-F, (9 TPI) TO 1 1/2" NPSH-M (11 1/2 TPI)	EA	BFK, CDK, GBK, LGK, LSK, NCK, NEK, NRK, NWK, PFK, RMK, SAK, SFK, WFK	SUPPLY	124
000007	ADAPTER - 1 1/2" NPSH-F, (11 1/2 TPI) TO 1 1/2" NH-M (9TPI)	EA	BFK, CDK, GBK, LGK, LSK, NCK, NEK, NRK, NWK, PFK, RMK, SAK, SFK, WFK	SUPPLY	124
000009	REDUCER - 1 1/2" NH-F (9 TPI) TO 1" NH-M (8 TPI)	EA	NRK, CDK, RMK, PFK, GBK, NCK, LSK, NWK, SAK, NEK	SUPPLY	167
000010	REDUCER - 1 1/2" NH-F (9 TPI) TO 1" NPSH-M (11 1/2 TPI)	EA	AKK, BFK, CDK, GBK, LGK, LSK, NCK, NEK, NRK, NWK, PFK, RMK, SAK, SFK, WFK	SUPPLY	167
000011	PULLER - FENCEPOST	EA	BFK, CDK, GBK, LGK, LSK, NCK, NRK, PFK, RMK, SFK, WFK	SUPPLY	166
000014	BAR - WRECKING, 5/8" DIAMETER, 18"	EA	CDK, GBK, NCK, NRK, PFK, RMK	SUPPLY	127
000015	AXE - FELLING, DOUBLE BIT, 36" HANDLE, TYPE "A", W/SHEATH	EA	CDK, LSK, RMK, WFK	SUPPLY	125
000016	AXE - HATCHET, W/SHEATH	EA	RMK, PFK, NCK, LSK, SAK	SUPPLY	125
000017	BAG - BURLAP, 14" X 26" SAND	EA	NCK, LSK	SUPPLY	125
000018	BAG - COTTON, LUNCH OR TOOL, 10" X 24"	BD	BFK, CDK, NWK	SUPPLY	125
000020	CONTAINER - 1 GL, CUBITAINER W/SMALL MOUTH	BX	BFK, CDK, GBK, LGK, NRK, NWK, PFK, RMK	SUPPLY	135
000021	BAG - GARBAGE CAN LINER, PLASTIC, 30 GL, 39" X 33"	BX	NRK, CDK, BFK, RMK, PFK, SFK, GBK, NCK, LSK, NWK, LGK, WFK, SAK, NEK, AKK	SUPPLY	125
000022	BAG - SLEEPING, COLD WEATHER, 34" X 76"	EA	NRK, CDK, BFK, RMK, PFK, SFK, GBK, NCK, LSK, NWK, LGK, WFK, SAK, NEK	SUPPLY	126
000024	NOZZLE - TWIN TIP, COMBINATION, 1" NPSH-F	EA	AKK, BFK, CDK, GBK, LGK, LSK, NCK, NEK, NRK, NWK, PFK, RMK, SAK, SFK, WFK	SUPPLY	160
000027	BASIN - 4 QT(3.8L), WASH, POLYETHYLENE	EA	NRK, CDK, BFK, RMK, PFK, SFK, GBK, NCK, LSK, NWK, LGK, WFK, SAK	SUPPLY	127
000030	BATTERY - SIZE AA, 1.5 VOLT, PENLIGHT	PG	NRK, CDK, BFK, RMK, PFK, SFK, GBK, NCK, LSK, NWK, LGK, WFK, SAK, NEK, AKK	SUPPLY	128
000031	BATTERY - 6 VOLT, GENERAL PURPOSE, LANTERN, COIL TERMINAL	PG	LSK	SUPPLY	127
000033	BATTERY - SIZE D,1.5V,ALKALINE,GENERAL PURPOSE	PG	NRK, CDK, BFK, RMK, PFK, SFK, GBK, NCK, LSK, NWK, LGK, WFK, SAK, NEK, AKK	SUPPLY	128
000035	CALCULATOR - POCKET, ARITHMETIC FUNCTIONS	EA	AKK, CDK, LGK, LSK, NCK, NWK, PFK, RMK	SUPPLY	130

NFES Catalog Part 1 – Numerical Index

NFES#	Description and Unit of Issue		Stocking Location	Section	Pg#
000037	CANTEEN - 1 QT (.9L), PLASTIC, DISPOSABLE, W/O COVER	EA	AKK, BFK, CDK, GBK, LGK, LSK, NCK, NEK, NRK, NWK, PFK, RMK, SAK, SFK, WFK	SUPPLY	130
000038	CANTEEN - 1 QT, PLASTIC, W/NON-EXPENDABLE CANVAS COVER	EA	AKK, CDK, GBK, LGK, LSK, NEK, NWK, PFK	SUPPLY	131
000040	PANEL - WALL, SUMMER SCREEN 18' SHELTER KT	EA		KITONLY	
000042	CAP - HIGH VISIBILITY	EA	RMK	SUPPLY	131
000043	CASE - ATTACHE, 17 1/2" X 12" X 4"	EA	NEK	SUPPLY	133
000045	CHAPS - PROTECTIVE, SUMMER WEIGHT, 32" LONG	PR	AKK, BFK, CDK, GBK, LGK, LSK, NCK, NEK, NRK, NWK, PFK, RMK, SAK, SFK, WFK	SUPPLY	134
000046	CLAMP - HOSE, SHUT-OFF, 1" - 1 1/2" HOSES, 10" LONG WHEN CLOSED	EA	AKK, BFK, CDK, GBK, LGK, LSK, NCK, NEK, NRK, NWK, PFK, RMK, SAK, SFK, WFK	SUPPLY	134
000047	COMPASS - MAGNETIC, POCKET, AZIMUTH TYPE, 0-360 DEGREES	EA	AKK, CDK, GBK, LGK, LSK, NCK, NEK, NWK, PFK, RMK	SUPPLY	135
000048	CONTAINER - 5 GL (18.9L), PLASTIC, COLLAPSIBLE, W/OVERPACK	BX	NRK, CDK, BFK, RMK, PFK, SFK, GBK, NCK, LSK, NWK, LGK, WFK, SAK, NEK	SUPPLY	135
000049	PLIERS, 12" - ADJUSTABLE JOINT, ANGLE NOSE, MULTI TONGUE	EA	CDK, NCK, LSK, AKK	SUPPLY	165
000050	PANEL - WALL, 18' SHELTER KIT, NFES 0540	EA		KITONLY	
000052	CORD - COTTON BRAIDED, 1/8" X 100'	HK	CDK, PFK, LSK, NEK	SUPPLY	136
000053	COT - FOLDING, 12 OZ COVER, 31" X 77 1/2"	EA	NRK, CDK, BFK, RMK, PFK, SFK, GBK, NCK, LSK, NWK, LGK, WFK, SAK, NEK, AKK	SUPPLY	136
000054	COVER - CANVAS, 1 QT (.9L) DISPOSABLE CANTEEN	EA	AKK, CDK, NCK, PFK	SUPPLY	137
000058	BAG - SLEEPING, COLD WEATHER, X-LONG, 35" X 88"	EA	AKK	SUPPLY	126
000059	BAG - BURLAP, 50" X 28 1/2", W/PLASTIC LINER	EA	CDK, NCK	SUPPLY	125
000060	FILE - MILL, 10", BASTARD	EA	AKK, BFK, CDK, GBK, LGK, LSK, NCK, NEK, NRK, NWK, PFK, RMK, SAK, SFK, WFK	SUPPLY	139
000061	GUIDE - FILE, 7/32", W/FILE & HANDLE	SE	AKK, CDK, GBK, LGK, LSK, NCK, NEK, NRK, NWK, PFK, RMK, SAK, SFK	SUPPLY	146
000062	BARS - BASE, 18' SHELTER KIT, NFES 0540	EA		KITONLY	
000063	HANDLE - FILE, FOR 8" TO 14" FILES	EA	AKK, CDK, GBK, LGK, LSK, NCK, NEK, NRK, NWK, PFK, RMK, SAK, SFK, WFK	SUPPLY	146
000064	COVER - ROOF, 18', SHELTER KIT, NFES 0540	EA		KITONLY	
000067	KIT - FIRST AID, TYPE 1, POCKET	KT	AKK, BFK, CDK, GBK, LGK, LSK, NCK, NEK, NRK, NWK, PFK, RMK, SAK, SFK, WFK	KIT	219
000069	FLASHLIGHT - GENERAL SERVICE, 2 CELL	EA	AKK, BFK, CDK, GBK, LGK, LSK, NCK, NEK, NRK, NWK, PFK, RMK, SAK	SUPPLY	140
000070	FLY - PLASTIC TENT, 16'X24' W/10 GUY ROPES	EA	AKK, BFK, CDK, GBK, LGK, LSK, NCK, NEK, NRK, PFK, RMK, WFK	SUPPLY	142
000071	TAPE - DUCT, 2" X 60 YD	RO	AKK, CDK, GBK, LGK, LSK, NCK, NEK, NRK, NWK, PFK, RMK, SAK, SFK, WFK	SUPPLY	178

NFES Catalog Part 1 – Numerical Index

NFES#	Description and Unit of Issue		Stocking Location	Section	Pg#
000072	BARS - EVE,18' SHELTER KIT, NFES 0540	EA		KITONLY	
000073	CONTAINER - COMBINATION HOT-FOOD/DRINK	EA		KITONLY	
000074	SCREWDRIVER - CROSS-TIP,#2	EA	CDK, NCK, LSK	SUPPLY	170
000077	TENT - 2 PERSON	EA	BFK, CDK, GBK, LGK, NCK, NEK, NRK, NWK, PFK, RMK, SAK, SFK, WFK	SUPPLY	178
000078	CHAPS - PROTECTIVE, SUMMER WEIGHT, 36" LONG	PR	AKK, BFK, CDK, GBK, LGK, LSK, NCK, NEK, NRK, NWK, PFK, RMK, SAK, SFK, WFK	SUPPLY	134
000079	SAW - HAND, CARPENTER	EA	CDK	SUPPLY	169
000082	POLE, RIDGE - FOR 10' X 12' TENT	EA	RMK, NEK	SUPPLY	165
000083	POLE - UPRIGHT, ADJUSTABLE	EA	NRK, CDK, BFK, RMK, PFK, SFK, GBK, NCK, LSK, NWK, LGK, WFK, SAK, NEK, AKK	SUPPLY	165
000084	TENT - WALL, 14' X 16', WITHOUT POLES	EA	AKK, BFK, CDK, NEK, NRK, NWK, RMK, WFK	SUPPLY	179
000085	CAN - 1 GL (3.8L), GAS, AC APPROVED, SAFETY, 1A1, W/PUSH/PULL SPOUT & SEALS	EA	AKK	SUPPLY	130
000086	FORM,OF-252 - I/A HELICOPTER PASS/CARGO MANIFEST(6/06)	PD	AKK, CDK, GBK, LGK, LSK, NCK, NRK, NWK, PFK, RMK, SAK, SFK, WFK	FORM	192
000089	POLE - RIDGE,16'	EA	AKK, BFK, CDK, GBK, LGK, LSK, NCK, NEK, NRK, NWK, PFK, RMK, SAK, SFK, WFK	SUPPLY	165
000090	TANK - COLLAPSIBLE, 1200 GL (4542.5L), FREE STANDING	EA	BFK, CDK, LGK, NCK, NEK, NWK	SUPPLY	176
000091	MAINFRAME - 18' SHELTER KIT, NFES 0540	EA		KITONLY	
000093	TRUSS - CENTER SUPPORT/RIDGELINE TRUSS, 16'	EA		KITONLY	
000094	TIP - NOZZLE, STRAIGHT STREAM, 1/8" NH	EA	GBK, NCK, NEK	SUPPLY	179
000095	MAINFRAME - 16' SHELTER KIT,	EA		KITONLY	
000098	STICK - FUEL MOISTURE, SET OF 4	SE	NEK	SUPPLY	174
000099	BARS - EVE, 16' SHELTER KIT,	EA		KITONLY	
000100	BAR - WRECKING, 24"	EA	CDK, RMK	SUPPLY	127
000101	BARS - BASE, 16' SHELTER KIT,	EA		KITONLY	
000102	COVER - ROOF, 16' SHELTER KIT,	EA		KITONLY	
000103	CAP - VENT, SHELTER KIT,	EA		KITONLY	
000104	DOOR - EXPANDED,SHELTER KIT	EA		KITONLY	
000105	FUSEE - SIGNAL DEVICE, HAND	BX	AKK, BFK, CDK, GBK, LGK, LSK, NCK, NEK, NRK, NWK, PFK, RMK, SAK, SFK, WFK	SUPPLY	143
000108	PANEL - WALL, 16' SHELTER KIT,	EA		KITONLY	
000109	HELMET - SAFETY, PLASTIC W/CHIN STRAP	EA	AKK, BFK, CDK, GBK, LGK, LSK, NCK, NEK, NRK, NWK, PFK, RMK, SAK, SFK, WFK	SUPPLY	149
000113	FUEL LINE ASSEMBLY - 1/4" X 5' W/FITTINGS	EA	AKK, CDK, GBK, NCK, NEK, NRK, NWK, RMK	SUPPLY	143
000114	HOSE - COTTON SYNTHETIC JACKET,1 1/2" NH X 3', RUBBER LINED	LG	CDK, GBK, LGK, LSK, NCK, NRK, NWK, RMK	SUPPLY	149

NFES Catalog Part 1 – Numerical Index

NFES#	Description and Unit of Issue		Stocking Location	Section	Pg#
000115	HOSE - SUCTION, 1 1/2" NH X 10', RUBBER, RCKR LUG COUPL,9 NSHT/IN	LG	AKK, CDK, GBK, LGK, LSK, NCK, NEK, NRK, NWK, PFK, RMK, SFK, WFK	SUPPLY	150
000116	HELMET - SAFETY, MORNING PRIDE, HT-WF, FULL BRIM W/RATCHET SUSPENSION,YELLOW	EA		SUPPLY	149
000117	HELMET - SAFETY, MORNING PRIDE, HT-WS, CAP STYLE W/RATCHET SUSPENSION, YELLOW	EA		SUPPLY	149
000122	PANEL - WALL, SUMMER SCREEN, 16' SHELTER	EA		KITONLY	
000124	PUMP - PORTABLE, LIGHTWEIGHT, 2 CYCLE	EA	CDK, NEK, AKK	SUPPLY	166
000126	KIT - WASH, ASSEMBLY	KT	CDK, LGK, NEK, NWK, RMK, SAK	KIT	280
000128	BAG - SLEEPING, COLD WEATHER, 35" X 81" (2012)	EA	NCK	SUPPLY	126
000129	FLATWARE SET - PLASTIC KNIFE, FORK & SPOON	BX	CDK, RMK, NCK, NWK, NEK, AKK	SUPPLY	140
000131	MASK - DUST, N95 SPECIFICATIONS	EA	AKK, BFK, CDK, GBK, LGK, LSK, NCK, NEK, NRK, NWK, PFK, RMK, SAK, WFK	SUPPLY	159
000134	CARTON - FIBERBOARD, W/TOP,76" X 22 1/2" X 20 1/2"	EA	AKK, CDK, LSK, NCK, NWK, PFK	SUPPLY	133
000135	MESS GEAR - DISPOSABLE 25-PERSON, 1 DAY	KT	NRK, CDK, BFK, NCK, NWK, LGK, WFK, NEK	SUPPLY	159
000136	NOZZLE - GARDEN HOSE, 3/4" NH, ADJUSTABLE, BRASS	EA	AKK, BFK, CDK, GBK, LGK, LSK, NCK, NEK, NRK, NWK, PFK, RMK, SAK, SFK, WFK	SUPPLY	160
000137	NOZZLE - PLASTIC, 60 GPM, 1 1/2" NH-F X 4 3/4" LONG	EA	AKK, BFK, CDK, GBK, LGK, LSK, NCK, NEK, NRK, NWK, PFK, RMK, SAK, SFK, WFK	SUPPLY	160
000138	NOZZLE - PLASTIC, 35 GPM, 1" NPSH-F	EA	AKK, BFK, CDK, GBK, LGK, LSK, NCK, NEK, NRK, NWK, PFK, RMK, SAK, SFK, WFK	SUPPLY	160
000140	PACKBOARD - MOLDED PLYWOOD W/SHOULDER STRAPS	EA	LSK, AKK	SUPPLY	162
000141	PAIL - COLLAPSIBLE, W/CARRYING HANDLE	EA	AKK, CDK, GBK, LSK, NCK, NEK, NRK, NWK, PFK, RMK	SUPPLY	162
000142	PAPER - TOILET	BX	NRK, CDK, BFK, RMK, PFK, SFK, GBK, NCK, LSK, NWK, LGK, WFK, SAK	SUPPLY	163
000143	SHEETING - PLASTIC, CLEAR, 16' X 100'	RO	NRK, CDK, BFK, RMK, PFK, SFK, GBK, NCK, LSK, NWK, LGK, WFK, SAK, NEK, AKK	SUPPLY	171
000144	SHEETING - PLASTIC, BLACK, 20' X 100'	RO	AKK, BFK, CDK, GBK, LGK, LSK, NCK, NEK, NRK, NWK, PFK, RMK, SAK	SUPPLY	171
000145	PRIMER - HAND, MARK 3	EA	AKK, CDK, GBK, LGK, NCK, NRK, NWK, PFK, RMK	SUPPLY	165
000146	PULASKI - WITH PLASTIC SHEATH	EA	AKK, BFK, CDK, GBK, LGK, LSK, NCK, NEK, NRK, NWK, PFK, RMK, SAK, SFK, WFK	SUPPLY	166
000148	PUMP - PORTABLE,HIGH PRESSURE W/FUEL LINE	EA	AKK, CDK, NEK	SUPPLY	166
000149	PUMP - BARREL, HAND, W/UNLEADED NOZZLE, FOR 55 GL DRUM	EA	AKK, BFK, CDK, GBK, LGK, LSK, NCK, NRK, NWK, PFK, RMK, SAK, SFK, WFK	SUPPLY	166
000150	CHAPS - PROTECTIVE, SUMMER WEIGHT, 40" LONG	PR	BFK, CDK, GBK, LGK, LSK, NCK, NEK, NRK, NWK, PFK, RMK, SAK, SFK, WFK	SUPPLY	134

NFES Catalog Part 1 – Numerical Index

NFES#	Description and Unit of Issue		Stocking Location	Section	Pg#
000151	PUMP - TROMBONE, BACKPACK, SINGLE ACTION	EA	AKK, CDK, GBK, LSK, NCK, NEK, NRK, NWK, PFK, RMK	SUPPLY	166
000152	REPELLENT - INSECT, LIQUID 2 OZ, 100% DEET, PUMP SPRAY	BT	AKK	SUPPLY	168
000159	CHAINSAW - 20" TO 24" BAR W/GUARD	EA	AKK, CDK	SUPPLY	133
000171	SHOVEL - WITH PLASTIC SHEATH, SIZE #1	EA	AKK, BFK, CDK, GBK, LGK, LSK, NCK, NEK, NRK, NWK, PFK, RMK, SAK, SFK, WFK	SUPPLY	173
000177	SIGN - DANGER NO SMOKING, POLYVINYL, 14" X 11"	EA	CDK, GBK, LGK, NCK, NRK, NWK, PFK, RMK, SFK, WFK	SIGN	197
000178	SIGN - DIRECTION ARROW, WHITE TAG, 14" X 11"	EA	NRK, CDK, RMK, PFK, SFK, GBK, NCK, NWK, LGK, WFK	SIGN	197
000185	SIGN - PARKING, POLYVINYL, 14" X 10"	EA	CDK, GBK, LGK, NCK, NRK, NWK, PFK, RMK, SFK, WFK	SIGN	198
000186	SIGN - NO PARKING, POLYVINYL, 14" X 10"	EA	CDK, GBK, LGK, NCK, NRK, NWK, PFK, RMK, SFK, WFK	SIGN	198
000189	SIGN - BLANK, WHITE TAG, 14" X 11"	EA	CDK, GBK, LGK, NCK, NRK, NWK, PFK, RMK, SFK, WFK	SIGN	197
000196	SIGN - DANGER KEEP OUT, POLYVINYL, 14" X 10"	EA	NRK, CDK, RMK, PFK, SFK, GBK, NCK, NWK, LGK, WFK	SIGN	197
000197	SIGN - RESTROOM WOMEN, WHITE TAG, 12" X 12"	EA	NRK, CDK, RMK, PFK, SFK, GBK, NCK, NWK, LGK, WFK	SIGN	198
000204	INCREASER - 1 1/2" NH-F TO 2 1/2" IP-M	EA	LSK	SUPPLY	151
000206	WASHCLOTH - WATERLESS, CLEANSING, 10" X 11 1/2"	EA	NRK, CDK, BFK, RMK, PFK, GBK, NCK, LSK, NWK, LGK, WFK, AKK	SUPPLY	182
000208	SOAP - HAND, 3 OZ CAKE	BX	NRK, CDK, BFK, RMK, PFK, SFK, GBK, NCK, LSK, NWK, LGK, WFK, SAK	SUPPLY	173
000209	STOVE - COOK, 2 BURNER, W/O FUEL	EA	AKK	SUPPLY	174
000210	SPOUT - GAS, FLEXIBLE, 16", STEEL	EA	AKK, BFK, CDK, LGK, LSK, NWK	SUPPLY	173
000212	VALVE - FOOT, 1 1/2" NH-F W/STRAINER	EA	AKK, BFK, CDK, GBK, LGK, LSK, NCK, NEK, NRK, NWK, PFK, RMK, SAK, SFK, WFK	SUPPLY	181
000213	STRAP - CHIN, SAFETY HELMET, BULLARD ES-42	EA	AKK, BFK, CDK, GBK, LSK, NCK, NEK, NRK, NWK, PFK, RMK, SAK, SFK	SUPPLY	175
000215	SUSPENSION - SAFETY HELMET, BULLARD #ESDMY	EA	CDK, GBK, NWK	SUPPLY	175
000216	TAG - SHIPPING (BLANK)	EA	NRK, CDK, BFK, RMK, PFK, SFK, GBK, NCK, LSK, NWK, LGK, WFK, SAK, NEK, AKK	SUPPLY	176
000217	STRAINER - SUCTION, FIRE HOSE, 1 1/2"NH-F	EA	NCK	SUPPLY	175
000218	TANK, GASOLINE - 5 GL (18.9L), PUMP ADAPTED	EA	AKK, CDK, GBK, LSK, NCK, NEK, NRK, NWK, PFK, RMK	SUPPLY	177
000222	TAPE - FILAMENT, 1" X 60 YD	RO	NRK, CDK, BFK, RMK, PFK, SFK, GBK, NCK, LSK, NWK, LGK, WFK, SAK, NEK, AKK	SUPPLY	178
000223	TENT - WALL, 10' X 12', WITHOUT POLES	EA	RMK, NEK	SUPPLY	179
000224	INSTRUCTIONS - LIGHTWEIGHT PUMP	EA		KITONLY	

NFES Catalog Part 1 – Numerical Index

NFES#	Description and Unit of Issue		Stocking Location	Section	Pg#
000228	VALVE - AUTOMATIC CHECK AND BLEEDER 1 1/2" NH-F	EA	BFK, CDK, GBK, LGK, LSK, NCK, NEK, NRK, NWK, PFK, RMK, SAK, SFK, WFK	SUPPLY	180
000229	VALVE - PRESSURE RELIEF, 1 1/2" NH-F	EA	BFK, CDK, GBK, LGK, LSK, NCK, NEK, NRK, NWK, PFK, RMK, SAK, SFK, WFK	SUPPLY	181
000230	TEE - HOSELINE, W/VALVE, 1 1/2" NH-F X 1 1/2" NH-M X 1" NPSH-M	EA	BFK, CDK, GBK, LGK, LSK, NCK, NEK, NRK, NWK, PFK, RMK, SAK, SFK, WFK	SUPPLY	178
000231	VALVE - WYE, GATED, 1 1/2" NH-F X 1 1/2" NH-M X 1 1/2" NH-M	EA	AKK, BFK, CDK, GBK, LGK, LSK, NCK, NEK, NRK, NWK, PFK, RMK, SAK, SFK, WFK	SUPPLY	181
000233	WEDGE - STEEL, TOOL HANDLE, LARGE	DZ	CDK, GBK, LGK, NCK, NWK, PFK, RMK, WFK	SUPPLY	182
000234	WRENCH - SPANNER, 5", 1" TO 1 1/2" HOSE SIZE	EA	AKK, CDK, GBK, LGK, LSK, NCK, NEK, NRK, NWK, PFK, RMK, WFK	SUPPLY	184
000235	WRENCH - SPANNER, 11", 1 1/2" TO 2 1/2" HOSE SIZE	EA	CDK, GBK, LGK, LSK, NCK, NEK, NRK, NWK, PFK, RMK, WFK	SUPPLY	184
000237	PAINT - ORANGE, WATER SOLUBLE	PT	LSK, SAK	SUPPLY	162
000240	TOWEL - PAPER, TWO PLY, ROLL	BX	BFK, CDK, GBK, LGK, LSK, NCK, NRK, NWK, PFK, RMK, SAK, SFK, WFK	SUPPLY	180
000241	TORCH - DRIP, 1 1/4 GL (4.7L) CAPACITY	EA	AKK, BFK, CDK, GBK, LGK, NCK, NEK, NRK, NWK, PFK, RMK, SAK, SFK, WFK	SUPPLY	180
000243	HOOK - CARGO, ELEC W/BRUSH GUARD	EA		KITONLY	
000244	CONTAINER - HOT/COLD BEVERAGE	BX	NRK, CDK, BFK, RMK, PFK, SFK, GBK, NCK, LSK, NWK, LGK, WFK	SUPPLY	136
000246	CONTAINER - HOT/COLD FOOD	BX	BFK, CDK, GBK, LGK, LSK, NCK, NRK, NWK, PFK, RMK, SFK, WFK	SUPPLY	136
000247	HANDLE - SLIDING T, 1/2" DRIVE	EA		KITONLY	
000248	PLIERS - SLIP JOINT 8" LONG	EA	CDK, RMK, PFK, NCK, LSK	SUPPLY	164
000250	PAPER - EASEL, 27" X 34"	PD	CDK, GBK, LGK, NCK, NRK, NWK, PFK, RMK, SFK, WFK	SUPPLY	163
000251	CLOTH - OIL SORBENT, 36" X 36" X 3/8"	EA	AKK, CDK, GBK, LGK, NCK, NEK, NRK, NWK, PFK, RMK, SFK, WFK	SUPPLY	135
000253	PUMP - FIRE, PORTABLE, LIGHTWEIGHT BACK-PACK	EA	NEK	SUPPLY	166
000254	GASKET - HOSE, 1 1/2"	EA	CDK, GBK, LSK, NCK, NEK, NRK, NWK, PFK, RMK, SFK	SUPPLY	143
000255	WRENCH - COMBO HYDRANT/SPANNER, ADJUST	EA	NCK, LSK	SUPPLY	184
000256	SCREWDRIVER - FLAT TIP, 2"	EA	CDK, PFK, NCK, AKK	SUPPLY	170
000257	SHEATH - PULASKI, PLASTIC	EA	CDK, BFK, RMK, PFK, GBK, NCK, LSK, NWK, NEK	SUPPLY	171
000259	VALVE - WYE, GATED, 1" NPSH-F X 1" NPSH-M X 1" NPSH-M	EA	AKK, BFK, CDK, GBK, LGK, LSK, NCK, NEK, NRK, NWK, PFK, RMK, SAK, SFK, WFK	SUPPLY	181
000260	KIT - PUMP TOOL ROLL, FIRE, PORTABLE	KT	AKK, CDK, GBK, LSK, NCK, NEK, NWK, RMK, WFK	KIT	261
000261	TOOL - CARBURETOR ADJUSTMENT, PACIFIC, MARK 3, A-3023	EA	AKK, CDK, GBK, LSK, NRK	SUPPLY	180
000262	WRENCH - BOX, OPEN END, 10MM OFFSET, MARK 3, PACIFIC R-906	EA	AKK, CDK, GBK, NRK, PFK	SUPPLY	184



NFES Catalog Part 1 – Numerical Index

NFES#	Description and Unit of Issue		Stocking Location	Section	Pg#
000263	SCREWDRIVER - FLAT TIP, DOUBLE BEND, 3"	EA	AKK, CDK	SUPPLY	170
000264	RIBBON - FLAGGING, WHITE, 1" WIDE	RO	NRK, CDK, BFK, RMK, PFK, SFK, GBK, NCK, LSK, NWK, LGK, WFK, SAK, NEK, AKK	SUPPLY	168
000265	CAN - 5 GL (18.9L), GAS, SAFETY, A/C APPROVED, 1A1	EA	AKK, LSK, NCK	SUPPLY	130
000267	RIBBON - FLAGGING,HAZARDS,1" WIDE	RO	AKK, BFK, CDK, GBK, LGK, LSK, NCK, NEK, NRK, NWK, PFK, RMK, SAK, SFK, WFK	SUPPLY	169
000268	PUNCH - PAPER,3 HOLE	EA	CDK, NCK	SUPPLY	167
000270	KIT - AIR OPERATIONS	KT	GBK, NWK, PFK, RMK, SFK	KIT	201
000272	VALVE - WYE, GATED,ZINC, 3/4" NH-F X 3/4" NF-M X 3/4" NH-M	EA	NRK, CDK, BFK, RMK, PFK, NCK, LSK, SAK, NEK	SUPPLY	181
000278	RIBBON - FLAGGING, YELLOW, 1" WIDE	RO	NRK, CDK, BFK, RMK, PFK, SFK, GBK, NCK, LSK, NWK, LGK, WFK, SAK, NEK, AKK	SUPPLY	169
000279	RIBBON - FLAGGING, RED, 1" WIDE	RO	NRK, CDK, BFK, RMK, PFK, SFK, GBK, NCK, LSK, NWK, LGK, WFK, SAK, NEK, AKK	SUPPLY	168
000280	TAPE - ADHESIVE, ORANGE FLUORESCENT	RO		KITONLY	
000281	BAG - TENT, PERSONAL GEAR PACK	EA	AKK, CDK, GBK, LGK, LSK, NCK, NEK, NRK, NWK, PFK, RMK, SAK, SFK, WFK	SUPPLY	126
000282	PADLOCK - W/2 KEYS	EA		KITONLY	
000284	MESSAGE DROPPER - MESSAGE DROPPER	EA	CDK	SUPPLY	159
000285	LANTERN - BIG BEAM, W/FLASHER	EA		KITONLY	
000286	SWIVEL - CARGO, 6000 LB CAPACITY	EA	RMK, PFK, SFK, GBK, NCK, LSK, NWK, LGK, WFK, AKK	SUPPLY	176
000288	CLOCK - DIGITAL, BATTERY OPERATED,W/ALARM,12/24 HOUR	EA	AKK, CDK, LGK, NCK, NWK, PFK, RMK	SUPPLY	135
000289	VALVE - SHUT OFF, PROPANE, NEEDLE VALVE	EA	AKK, CDK, GBK, NRK	SUPPLY	181
000290	SCREWDRIVER - FLAT TIP, 6"	EA	CDK, RMK, NCK, LSK	SUPPLY	170
000291	PLIERS - SLIP JOINT 6" LONG	EA	CDK, RMK, PFK, NCK, LSK	SUPPLY	164
000292	VEST - FLAME RESISTANT	EA	CDK, LSK, NWK	SUPPLY	182
000294	HARNESS - CHEST, FIRE SHELTER	EA	CDK, GBK, NCK, NWK, RMK	SUPPLY	147
000295	GLOVES - FLUORESCENT ORANGE, LARGE	PR	AKK, CDK, GBK, LSK, NCK, NEK, NRK, NWK, PFK, RMK, SAK, SFK	SUPPLY	145
000296	MC LEOD - WITH PLASTIC SHEATH, 11" WIDE	EA	AKK, BFK, CDK, GBK, LGK, LSK, NCK, NEK, NRK, NWK, PFK, RMK, SAK, SFK, WFK	SUPPLY	159
000297	FLASHLIGHT - WITH FLUORESCENT WAND, 2 CELL	EA	LGK, LSK, NEK, NWK, SAK	SUPPLY	140
000298	BEACON - STROBE,FLASHING	EA	RMK, LSK	SUPPLY	128
000299	FLARE - FIRE, 2 1/2" X 6", HAND LAUNCHED	EA	CDK, GBK, LGK, LSK, NCK, NWK, PFK, RMK, SFK, WFK	SUPPLY	140
000301	LANTERN - GRND MARKER, GREEN LENS	EA		KITONLY	
000302	LANTERN - GRND MARKER, CLEAR LENS	EA		KITONLY	
000303	LANTERN - GRND MARKER, AMBER LENS	EA		KITONLY	

NFES Catalog Part 1 – Numerical Index

NFES#	Description and Unit of Issue		Stocking Location	Section	Pg#
000304	LENS - BLUE, GRND MARKER	EA		KITONLY	
000305	CARTON - FIBERBOARD, 56" X 20" X 11"	EA	AKK, CDK, NWK, PFK	SUPPLY	132
000307	EXTINGUISHER - FIRE,20A:120BC, 20 LBS	EA	NRK, CDK, BFK, RMK, PFK, SFK, GBK, NCK, LSK, NWK, LGK, WFK, NEK, AKK	SUPPLY	139
000308	WINDSOCK - SMALL, 9" X 30", W/BRACKET AND POLE	EA	AKK, CDK, GBK, LGK, LSK, NCK, NEK, NRK, NWK, PFK, RMK, WFK	SUPPLY	183
000309	KIT - FILL & DRAIN FITTING FOR 55 GAL WATERBAG	KT	NWK	SUPPLY	155
000315	WRAP - STRETCH, 2" - 5", DISPOSABLE	RO	AKK, BFK, CDK, GBK, LGK, LSK, NCK, NEK, NRK, NWK, PFK, RMK, SAK, SFK, WFK	SUPPLY	183
000316	WRAP - STRETCH, 15" - 18", DISPOSABLE	RO	AKK, BFK, CDK, GBK, LGK, LSK, NCK, NEK, NRK, NWK, PFK, RMK, SAK, SFK, WFK	SUPPLY	183
000317	FRAME - ALICE PACK W/STRAPS	EA	CDK, GBK, NCK, NEK, NRK, NWK, PFK, RMK, SAK	SUPPLY	142
000318	GOGGLES - CLEAR LENS,UVEX STEALTH MODEL ANSI Z87.1	PR	AKK, BFK, CDK, GBK, LGK, LSK, NCK, NEK, NRK, NWK, PFK, RMK, SAK, SFK, WFK	SUPPLY	145
000320	KIT - INCIDENT BASE MAINTENANCE	KT	BFK, CDK, GBK, LGK, LSK, NCK, NEK, NRK, NWK, PFK, RMK, SAK, SFK, WFK	KIT	227
000321	HAMMER - CLAW	EA	CDK, RMK, PFK, NCK, LSK, SAK, AKK	SUPPLY	146
000322	HAMMER - BLACKSMITH, 3-5 LBS (1.35KG - 2.25KG)	EA	AKK, CDK, LSK, NCK, PFK, RMK, SAK, WFK	SUPPLY	146
000324	WRENCH - ADJUSTABLE, 12"	EA	CDK, GBK, LSK, NCK, NRK, PFK, RMK	SUPPLY	183
000325	PLIERS - LINEMAN, 6"	EA	CDK, RMK, PFK, NCK, LSK	SUPPLY	164
000328	CAP - CANTEEN, 1 QT., PUSH/PULL	EA	CDK, RMK, PFK, NCK, LSK, NEK, AKK	SUPPLY	131
000329	NAILS - 10 D, 3"	PG	CDK, PFK, RMK	SUPPLY	159
000331	OPENER - CAN, WING HANDLE	EA	CDK, RMK, PFK, NCK, LSK, AKK	SUPPLY	161
000332	WRENCH - ADJUSTABLE, 6"	EA	AKK, CDK, GBK, LSK, NCK, NRK, PFK, RMK	SUPPLY	183
000333	WRENCH - BUNG	EA	CDK, GBK, LSK, NCK, NRK, NWK, PFK, RMK	SUPPLY	184
000336	WRENCH - TORQUE	EA	AKK, CDK, GBK, NCK, NRK, PFK, RMK	SUPPLY	184
000337	CARTON - FIBERBOARD, 55" X 12 1/2" X 11 3/4"	EA	AKK, CDK, NWK, PFK	SUPPLY	132
000338	CARTON - FIBERBOARD, 37" X 18" X 7"	EA	AKK, CDK, NWK, PFK	SUPPLY	132
000340	KIT - CHAIN SAW	KT	BFK, CDK, GBK, LGK, LSK, NCK, NEK, NRK, NWK, PFK, RMK, SAK, SFK, WFK	KIT	207
000341	OIL - 2 CYCLE	QT	BFK, CDK, GBK, LGK, LSK, NCK, NEK, NRK, NWK, PFK, RMK, SAK, SFK, WFK	SUPPLY	161
000342	KIT - CHAIN SAW TOOL ROLL	KT	AKK, CDK, GBK, LSK, NCK, NEK, NWK, RMK, WFK	KIT	208
000343	FILING GUIDE - 7/32", CHAIN SAW, CLAMP ON STYLE	EA	CDK, LSK, NCK, PFK, RMK	SUPPLY	139
000344	PLUG - SPARK, CHAINSAW	EA	AKK, CDK	SUPPLY	165

NFES Catalog Part 1 – Numerical Index

NFES#	Description and Unit of Issue		Stocking Location	Section	Pg#
000345	FILE - ROUND, 7/32", CHAIN SAW	EA	AKK, BFK, CDK, GBK, LGK, LSK, NCK, NEK, NRK, NWK, PFK, RMK, SAK, SFK, WFK	SUPPLY	139
000346	TOOL - COMBINATION, CHAINSAW OR PUMP	EA	AKK, CDK, GBK, LGK, NCK, NEK, NRK, NWK, PFK, RMK, SFK	SUPPLY	180
000348	GUARD - CHAIN SAW BAR	EA	AKK, SFK	SUPPLY	146
000350	CAN - GASOLINE, SAFETY, 1 GL, DOT/OSHA APPROVED STYLE, JERRI CAN	EA	NEK	SUPPLY	130
000351	FILE - MILL, 8", BASTARD	EA	AKK, BFK, CDK, GBK, LGK, LSK, NCK, NEK, NRK, NWK, PFK, RMK, SAK, SFK, WFK	SUPPLY	139
000353	CARTON - FIBERBOARD, 39" X 13" X 13"	EA	AKK, NWK, PFK	SUPPLY	132
000358	HANDLE - FILE, CHAIN SAW	EA	CDK, GBK, LSK, NCK, NEK, NRK, NWK, PFK, RMK, SAK, SFK, WFK	SUPPLY	146
000362	CATALOG - PMS 449-1, NWCG NFES - CATALOG PART 1: FIRE SUPPLIES & EQUIPMENT (2016)	TU	AKK, BFK, CDK, GBK, LGK, LSK, NCK, NRK, NWK, PFK, SFK, WFK	FORM	187
000364	ATLAS - ROAD, NORTH AMERICA	EA	CDK, RMK, PFK, NCK, LSK, NWK, AKK	SUPPLY	125
000365	PEN - NYLON TIP, BLACK	EA	CDK, PFK, NCK, LSK, NWK, AKK	SUPPLY	163
000366	PEN - NYLON TIP, BLUE	EA	CDK, PFK, NCK, LSK, NWK	SUPPLY	163
000367	PEN - NYLON TIP, RED	EA	CDK, PFK, NCK, LSK, NWK	SUPPLY	163
000369	BRIEFCASE - CATALOG, 18" X 13" X 8"	EA	CDK, NEK	SUPPLY	129
000370	FORM,9120-1 - RADIO STATION LOG	PD	AKK, CDK, GBK, LGK, LSK, NCK, NRK, NWK, PFK, RMK, SFK, WFK	FORM	189
000371	FLARE - FIRE, 3/4" X 3 1/2"	BX	AKK, CDK, GBK, LGK, LSK, NCK, NWK, PFK, RMK, SFK, WFK	SUPPLY	140
000372	CARTRIDGE - #6 PURPLE,BLANK,22 CALIBER,SMALL ARMS	EA	CDK, RMK, PFK, SFK, GBK, NCK, LSK, NWK, LGK, WFK, AKK	SUPPLY	133
000373	PLACARD - FLAMMABLE GAS 2, 10.75" X 10.75"	EA	CDK, GBK, LGK, LSK, NCK, NRK, NWK, PFK, RMK, SFK, WFK	SUPPLY	164
000374	PLACARD - FLAMMABLE 3, 10.75" X 10.75"	EA	CDK, GBK, LGK, LSK, NCK, NRK, NWK, PFK, RMK, SFK, WFK	SUPPLY	164
000375	PLACARD - COMBUSTIBLE 3, 10.75" X 10.75"	EA	CDK, RMK, PFK, SFK, GBK, NCK, LSK, NWK, LGK, WFK	SUPPLY	163
000376	PLACARD - FLAMMABLE SOLID 4, POLYVINYL, 10.75" X 10.75"	EA	CDK, GBK, LGK, LSK, NCK, NRK, NWK, PFK, RMK, SFK, WFK	SUPPLY	164
000377	PLACARD - OXIDIZER 5.1, POLYVINYL, 10.75" X 10.75"	EA	NRK, CDK, RMK, PFK, SFK, GBK, NCK, LSK, NWK, LGK, WFK	SUPPLY	164
000378	PLACARD - CORROSIVE 8, 10.75" X 10.75"	EA	CDK, RMK, PFK, SFK, GBK, NCK, LSK, NWK, LGK, WFK	SUPPLY	163
000379	PLACARD - EXPLOSIVES 1.4G, 10.75" X 10.75"	EA	CDK, RMK, SFK, LSK, NWK, WFK	SUPPLY	164
000380	LEAD LINE - 12', 6,000 LB CAPACITY	EA	RMK, PFK, SFK, GBK, NCK, NWK, LGK, WFK, AKK	SUPPLY	156
000381	SUGAR SUBSTITUTE - INDIVIDUAL PACKET	PG	AKK, CDK, NCK	SUPPLY	175
000382	SAW - CAMP	EA	CDK, NCK, NWK, PFK, RMK	SUPPLY	169
000383	AXE - 3-5 LB, 26" STRAIGHT HANDLE W/SHEATH	EA	BFK, CDK, GBK, LGK, LSK, NCK, NEK, NRK, PFK, RMK, SAK, SFK, WFK	SUPPLY	125
000384	CARTON - FIBERBOARD, 46" X 11" X 8"	EA	AKK, CDK, LSK, NWK, PFK	SUPPLY	132

NFES Catalog Part 1 – Numerical Index

NFES#	Description and Unit of Issue		Stocking Location	Section	Pg#
000385	CARTON - FIBERBOARD, 7 1/4 X 9 1/4 X 26	EA	CDK, NWK, PFK	SUPPLY	132
000386	WRENCH - ALLEN, 4MM	EA	AKK, CDK	SUPPLY	183
000390	KIT - FINANCE SECTION	KT	AKK, BFK, CDK, GBK, LGK, LSK, NCK, NEK, NRK, NWK, PFK, RMK, SAK, SFK, WFK	KIT	212
000392	BRUSH - WIRE	EA	LSK	SUPPLY	129
000394	TIE WRAPS - ONE WAY, 15" - 17"	EA	AKK, CDK, LGK, NCK, NWK, PFK, WFK	SUPPLY	179
000395	TAPE - PLASTIC, 2"	RO	CDK, SAK, AKK	SUPPLY	178
000398	CONNECTOR - PIGTAIL	EA		KITONLY	
000399	FORM,SF-91 - OPERATOR'S REPORT OF MOTOR VEHICLE ACCIDENT,(2/04)	PG	CDK, GBK, LSK, NCK, NRK, NWK, PFK, RMK, SFK, WFK	FORM	194
000400	FORM,SF-94 - STATEMENT OF WITNESS,(2/83)	PG	CDK, RMK, PFK, SFK, NCK, LSK, NWK, WFK	FORM	194
000401	GASKET - WATER BAG, 2", 5 GL & 55 GL	EA	NCK, NEK	SUPPLY	143
000402	REGULATOR - WATER PRESSURE, R.V.,40-50 PSI, 3/4" M/F-H BRASS	EA		KITONLY	
000410	BOARD - HELIBASE DISPLAY	SE	AKK, CDK, GBK, LGK, NCK, NEK, NWK, PFK, RMK, SFK, WFK	SUPPLY	128
000415	WINGNUT - 5/16"	EA		KITONLY	
000416	INCREASER - 1" NPSH-F (11 1/2 TPI) TO 1 1/2" NH-M (9 TPI)	EA	BFK, CDK, GBK, LGK, LSK, NCK, NEK, NRK, NWK, PFK, RMK, SAK, SFK, WFK	SUPPLY	151
000417	REDUCER - 2" NPSH-F (11 1/2 TPI) TO 1 1/2" NH-M (9 TPI)	EA	CDK, LGK, LSK, NCK, NEK, NWK, PFK, RMK, SAK, SFK, WFK	SUPPLY	167
000418	REDUCER - 1 1/2" NPSH-F(11 1/2 TPI) TO 1" NPSH-M (11 1/2 TPI)	EA	CDK, GBK, LSK, NCK, NEK, PFK, RMK, SAK, SFK	SUPPLY	167
000420	FORM,OF-304 - EMERGENCY EQUIPMENT FUEL AND OIL ISSUE,(7/90)	PD	NRK, CDK, BFK, RMK, PFK, SFK, GBK, NCK, NWK, LGK, WFK, AKK	FORM	193
000422	FORM,OF-305 - EMERGENCY EQUIPMENT RENTAL USE ENVELOP,(7/90)	PG	AKK, BFK, CDK, GBK, LGK, NCK, NRK, NWK, PFK, RMK, SFK, WFK	FORM	193
000424	TAPE - MEASURING, 16'	EA	RMK	SUPPLY	178
000425	BAG - SLINGABLE, WATER, 72 GL (272.6L), POTABLE, BLUE	EA	LGK, WFK	SUPPLY	126
000426	BAG - SLINGABLE, WATER, 72 GL (272.6L), NON-POTABLE, ORANGE	EA	CDK, LGK, NWK, PFK, RMK, SFK, WFK	SUPPLY	126
000428	FITTING - BACKPACK PUMP, MALE	EA	CDK, LSK, NCK, NEK, NWK, PFK, RMK, SAK	SUPPLY	140
000429	FITTING - BACKPACK PUMP, FEMALE	EA	CDK, LSK, NCK, NEK, NWK, PFK, RMK, SAK	SUPPLY	139
000430	KIT - SHELTER, 15' X 27'	KT	CDK	KIT	271
000432	WEDGE - STEEL, TOOL HANDLE, SMALL	DZ	CDK, GBK, LGK, LSK, NCK, NRK, NWK, PFK, RMK, WFK	SUPPLY	182
000433	WEDGE - WOOD, TOOL, HANDLE	DZ	CDK, RMK, PFK, NCK, LSK, NWK	SUPPLY	183
000435	BAG - SLINGABLE, WATER, DRINKING, 55 GL (208.2L)	EA	CDK, GBK, LGK, LSK, NCK, NRK, NWK, RMK, SAK, SFK, WFK	SUPPLY	126
000436	LINER - WATERBAG, DRINKING, 55 GL (208.2L)	EA	CDK, GBK, LSK, NCK, NRK, NWK, RMK	SUPPLY	157

NFES Catalog Part 1 – Numerical Index

NFES#	Description and Unit of Issue		Stocking Location	Section	Pg#
000437	BAG - SLINGABLE, WATER, SUPPRESSION, 55 GL (208.2L)	EA	BFK, CDK, GBK, LGK, LSK, NCK, NRK, NWK, PFK, RMK, SAK, SFK, WFK	SUPPLY	126
000438	LINER - WATERBAG, SUPPRESSION, 55 GL (208.2L)	EA	CDK, GBK, LSK, NCK, NRK, NWK, PFK, RMK	SUPPLY	157
000441	BLANKET - BED, WOOL, 66" X 84"	EA	CDK, BFK, RMK, NCK, LSK, SAK	SUPPLY	128
000443	BLANKET - PAPER DISP 60" X 90"	EA	CDK, RMK, SFK, NCK, LSK	SUPPLY	128
000445	SPLINT - INFLATABLE, ALL LIMBS, 6 PIECE	SE	CDK, RMK, NCK	SUPPLY	173
000446	COMPRESS - COLD	EA	CDK, LSK	SUPPLY	135
000447	PEN - BALLPOINT,BLUE	EA	CDK, RMK, PFK, GBK, NCK, LSK, NWK, AKK	SUPPLY	163
000448	PAD - WRITING, AD-777, DI-5A OR EQUAL	PD	AKK, CDK, GBK, LGK, NCK, NEK, NRK, NWK, PFK, RMK	SUPPLY	162
000453	CARTON - FIBERBOARD, 73" X 12" X 12"	EA	CDK, NWK, PFK	SUPPLY	132
000457	MAINFRAME - 20' OCTAGON	EA	PFK	SUPPLY	158
000458	NET - CARGO, 15'X 15', 6000 LB CAPACITY	EA	RMK, PFK, SFK, GBK, NCK, NWK, LGK, WFK	SUPPLY	159
000464	PLATE - PAPER	BX	CDK, LGK, LSK, NCK, NWK, RMK, SFK, WFK	SUPPLY	164
000465	CUP - PAPER, PLASTIC COATED, 8 OZ	BX	AKK, CDK, GBK, LGK, LSK, NCK, NEK, NRK, NWK, PFK, RMK, SAK, SFK, WFK	SUPPLY	137
000467	BAR - BASE 20' OCTAGON	EA	PFK	SUPPLY	127
000468	COUNTER - HAND-HELD	EA	AKK, CDK, LSK, NWK, PFK, RMK, SFK, WFK	SUPPLY	136
000471	ASSEMBLY - FUEL LINE, COFFEE HEATING KIT	EA		KITONLY	
000473	WRENCH - ADJUSTABLE, 10"	EA	AKK, CDK, GBK, LSK, NCK, NRK, PFK, RMK	SUPPLY	183
000474	GLASSES - SAFETY, GRAY	PR	CDK, LGK, LSK, NCK, NEK, NWK, PFK, RMK, SAK, SFK, WFK	SUPPLY	144
000475	GLASSES - SAFETY, CLEAR	PR	BFK, CDK, GBK, LGK, LSK, NCK, NEK, NRK, NWK, PFK, RMK, SAK, SFK, WFK	SUPPLY	144
000476	GLASSES - SAFETY, AMBER	PR	CDK, LGK, LSK, NCK, NEK, NWK, PFK, RMK, SAK, SFK, WFK	SUPPLY	144
000478	IGNITER - LONG HANDLE	EA	NCK	SUPPLY	150
000480	KIT - COFFEE HEATING	KT	AKK, BFK, CDK, GBK, LGK, LSK, NCK, NEK, NRK, NWK, PFK, RMK, SFK, WFK	KIT	209
000483	FILTERS - PAPER, COFFEE BASKET, 23" X 9"	EA	AKK, CDK, LSK, NCK, WFK	SUPPLY	139
000487	PAIL - POURING, STAINLESS STEEL, 12 QT (11.4L)	EA	CDK, LSK, NCK, NRK	SUPPLY	162
000489	COVER - ROOF, FOR 15'X27' SHELTER	EA		KITONLY	
000491	TANK, PROPANE - FUEL, LPG, 20# TANK (5 GL)	EA	NRK, CDK, BFK, RMK, PFK, SFK, GBK, NCK, LSK, NWK, LGK, WFK, NEK, AKK	SUPPLY	177
000492	HOSE - FLEX, W/FITTINGS, 72"	EA	LSK	SUPPLY	149
000493	HOSE - FLEX, W/FITTINGS, 12", METAL CLAD	EA	LSK	SUPPLY	149
000494	MITTS - OVEN, 14" LONG	PR	AKK, NCK, PFK	SUPPLY	159
000495	STRAP - REPLACEMENT, BACKPACK PUMP	EA	CDK, LSK, NRK, NWK, PFK, RMK	SUPPLY	175
000496	COFFEE - DRIP, APPROX 1 OR 2 POUND CANS	LB	CDK, NCK	SUPPLY	135

NFES Catalog Part 1 – Numerical Index

NFES#	Description and Unit of Issue		Stocking Location	Section	Pg#
000497	SPOON - PLASTIC, 5" LONG	EA	AKK, CDK, NCK	SUPPLY	173
000498	SUGAR - GRANULATED, INDIVIDUAL PACKETS	PG	AKK, CDK, NCK	SUPPLY	175
000499	CREAM - SUBSTITUTE, INDIVIDUAL PACKET, 3 GRAMS	PG	AKK, CDK, NCK	SUPPLY	137
000500	CARTON - FIBERBOARD, 22" X 22" X 36"	EA	AKK, CDK, LSK, NCK, NWK, PFK	SUPPLY	131
000501	FLIGHT SUIT - CHEST SIZE 36, INSEAM 28 1/2" (S)	EA	NRK, CDK, RMK, SFK, GBK, NCK, LSK, NWK, LGK, WFK, SAK, NEK, AKK	SUPPLY	140
000507	FLIGHT SUIT - CHEST SIZE 36, INSEAM 30 1/2" (R)	EA	NRK, CDK, RMK, PFK, SFK, GBK, NCK, LSK, NWK, LGK, WFK, SAK, NEK, AKK	SUPPLY	141
000508	FLIGHT SUIT - CHEST SIZE 36, INSEAM 32 1/2" (L)	EA	NRK, CDK, RMK, PFK, SFK, GBK, NCK, LSK, NWK, LGK, WFK, SAK, NEK, AKK	SUPPLY	141
000509	FLIGHT SUIT - CHEST SIZE 38, INSEAM 28 1/2" (S)	EA	NRK, CDK, RMK, PFK, SFK, GBK, NCK, LSK, NWK, LGK, WFK, SAK, NEK, AKK	SUPPLY	141
000510	GAUGE - SHARPENING, FIRELINE HANDTOOLS	EA	CDK, LSK, NCK, NWK, PFK, RMK, SAK, SFK	SUPPLY	144
000511	SHIRT - FIRE, SMALL, LONG	EA	BFK, CDK, GBK, LGK, LSK, NCK, NEK, NRK, NWK, RMK, SAK, SFK, WFK	SUPPLY	172
000512	SHIRT - FIRE, XX-LARGE, LONG	EA	NRK, CDK, BFK, RMK, PFK, SFK, GBK, NCK, LSK, NWK, LGK, WFK, SAK, NEK, AKK	SUPPLY	173
000513	CARTON - FIBERBOARD, 36 1/2" X 24 1/2" X 17"	EA	LSK, NCK, NWK, PFK	SUPPLY	132
000514	FLIGHT SUIT - CHEST SIZE 38, INSEAM 32 1/2" (L)	EA	NRK, CDK, RMK, PFK, SFK, GBK, NCK, LSK, NWK, LGK, WFK, SAK, NEK, AKK	SUPPLY	141
000515	WEDGE - FELLING, 6"	EA	AKK, BFK, CDK, GBK, LGK, LSK, NCK, NEK, NRK, NWK, PFK, RMK, SAK, SFK, WFK	SUPPLY	182
000516	WEDGE - FELLING, 8", RIFLED	EA	BFK, CDK, GBK, LGK, LSK, NCK, NEK, NRK, NWK, PFK, RMK, SAK, SFK, WFK	SUPPLY	182
000517	FLIGHT SUIT - CHEST SIZE 40, INSEAM 28 1/2" (S)	EA	NRK, CDK, RMK, PFK, SFK, GBK, NCK, LSK, NWK, LGK, WFK, SAK, NEK, AKK	SUPPLY	141
000518	FLIGHT SUIT - CHEST SIZE 40, INSEAM 30 1/2" (R)	EA	NRK, CDK, RMK, PFK, SFK, GBK, NCK, LSK, NWK, LGK, WFK, SAK, NEK, AKK	SUPPLY	141
000519	FLIGHT SUIT - CHEST SIZE 40, INSEAM 32 1/2" (L)	EA	NRK, CDK, RMK, PFK, SFK, GBK, NCK, LSK, NWK, LGK, WFK, SAK, NEK, AKK	SUPPLY	141
000520	KIT - HELICOPTER SUPPORT	KT	BFK, CDK, GBK, LGK, LSK, NCK, NEK, NRK, NWK, PFK, RMK, SAK, SFK, WFK	KIT	223
000521	FLIGHT SUIT - CHEST SIZE 42, INSEAM 28 1/2" (S)	EA	NRK, CDK, RMK, SFK, GBK, NCK, LSK, NWK, LGK, WFK, SAK, NEK, AKK	SUPPLY	141
000522	SHIRT - FIRE, X-SMALL	EA	NRK, CDK, BFK, RMK, PFK, SFK, GBK, NCK, LSK, NWK, LGK, WFK, SAK, NEK	SUPPLY	172
000523	CARTON - FIBERBOARD, 32" X 16" X 17" (MARK 3 KIT ACCESSORIES)	EA	CDK, LSK, NCK, NWK, PFK	SUPPLY	132
000524	KNIFE - ELECTRICIAN	EA	AKK, CDK, LSK, NCK	SUPPLY	155
000525	FLIGHT SUIT - CHEST SIZE 42, INSEAM 32 1/2" (L)	EA	NRK, CDK, RMK, PFK, SFK, GBK, NCK, LSK, NWK, LGK, WFK, SAK, NEK, AKK	SUPPLY	141
000526	SWIVEL - CARGO, 3000 LB CAPACITY	EA	AKK, BFK, CDK, GBK, LGK, LSK, NCK, NEK, NRK, NWK, PFK, RMK, SFK, WFK	SUPPLY	175

NFES Catalog Part 1 – Numerical Index

NFES#	Description and Unit of Issue		Stocking Location	Section	Pg#
000527	FLIGHT SUIT - CHEST SIZE 44, INSEAM 28 1/2" (S)	EA	NRK, CDK, RMK, SFK, GBK, NCK, LSK, NWK, LGK, WFK, NEK, AKK	SUPPLY	141
000528	LEAD LINE - 12', 3000 LB CAPACITY	EA	AKK, BFK, CDK, GBK, LGK, NCK, NEK, NRK, NWK, PFK, RMK, SFK, WFK	SUPPLY	156
000529	CARTON - FIBERBOARD, 24" X 14" X 17"	EA	AKK, CDK, NWK, PFK	SUPPLY	133
000531	NET - CARGO, DRAWSTRING, 12' X 12', POLYPROPYLENE, 3000 LB CAPACITY	EA	AKK, BFK, CDK, GBK, LGK, NCK, NEK, NRK, NWK, PFK, RMK, SFK, WFK	SUPPLY	160
000532	SCALES - SPRING, 200 LB	EA	AKK, CDK, GBK, LGK, LSK, NCK, NEK, NRK, NWK, PFK, RMK, WFK	SUPPLY	169
000533	CORD - NYLON SHROUD	SL	NRK, CDK, BFK, RMK, PFK, SFK, GBK, NCK, LSK, NWK, LGK, WFK, SAK, NEK, AKK	SUPPLY	136
000534	FLAGGING - PERIMETER, MULTI-COLORED PENNANTS, 100 FT.	RO	AKK, BFK, CDK, GBK, LGK, LSK, NCK, NEK, NRK, NWK, PFK, RMK, SAK, SFK, WFK	SUPPLY	140
000535	SHEETING - PLASTIC, FLUORESCENT ORANGE, 9" X 100'	RO	AKK, CDK, LGK, NCK, NWK, PFK, RMK	SUPPLY	171
000536	BAG - FUEL BOTTLE	EA	CDK, LGK, LSK, NCK, NWK, PFK, RMK	SUPPLY	125
000537	PANELS - NUMBER 0 THRU 9, 3' X 3', W/GROMMETS, BLACK ON YELLOW	SE	AKK, CDK, GBK, LGK, LSK, NCK, NWK, PFK, RMK, SFK	SUPPLY	162
000538	PIN - PANEL, HOLD DOWN, 8" LONG	EA	AKK, CDK, GBK, LGK, LSK, NCK, NRK, NWK, PFK, RMK, SAK, SFK	SUPPLY	163
000539	FLIGHT SUIT - CHEST SIZE 44, INSEAM 30 1/2" (R)	EA	NRK, CDK, RMK, PFK, SFK, GBK, NCK, LSK, NWK, LGK, WFK, NEK, AKK	SUPPLY	141
000540	KIT - SHELTER, 18' OCTAGON	KT	SFK	KIT	273
000542	PLUG - SPARK, EQUIPMENT SPECIFIC	EA		KIT ONLY	
000543	SIGN - CAUTION HELISPOT, POLYVINYL, 14" X 10"	EA	CDK, GBK, LGK, NCK, NRK, NWK, PFK, RMK, SFK, WFK	SIGN	197
000544	CLIPBOARD - ALUMINUM, W/STORAGE, LEGAL SIZE	EA	AKK, CDK, LGK, NEK, NWK, PFK, RMK	SUPPLY	134
000545	FLIGHT SUIT - CHEST SIZE 44, INSEAM 32 1/2" (L)	EA	NRK, CDK, RMK, PFK, SFK, GBK, NCK, LSK, NWK, LGK, WFK, NEK, AKK	SUPPLY	141
000546	FLIGHT SUIT - CHEST SIZE 46, INSEAM 28 1/2" (S)	EA	NRK, CDK, RMK, SFK, GBK, NCK, LSK, NWK, LGK, WFK, NEK, AKK	SUPPLY	142
000547	FLIGHT SUIT - CHEST SIZE 46, INSEAM 32 1/2" (L)	EA	NRK, CDK, RMK, PFK, SFK, GBK, NCK, LSK, NWK, LGK, WFK, NEK, AKK	SUPPLY	142
000548	FLIGHT SUIT - CHEST SIZE 48, INSEAM 32 1/2" (L)	EA	NRK, CDK, RMK, PFK, SFK, GBK, NCK, LSK, NWK, LGK, WFK, NEK, AKK	SUPPLY	142
000549	KIT - SHELTER, 20' OCTAGON	KT	CDK, GBK, LGK, LSK, NCK, NRK, NWK, PFK, RMK, SFK, WFK	KIT	274
000550	KIT - SHELTER, 16' OCTAGON	KT	LGK, LSK, NWK	KIT	272
000554	CARTON - FIBERBOARD, 24.5" X 17" X 13"	EA	LSK	SUPPLY	131
000555	INSTRUCTIONS - SHELTER KITS	EA		FORM	195
000556	BRACKET - TIE DOWN, V-CLIP	EA	CDK, NCK	SUPPLY	129
000557	CHEST - ICE, 48 QT	EA	BFK, CDK, GBK, LGK, LSK, NCK, NEK, NRK, NWK, PFK, RMK, SAK, SFK, WFK	SUPPLY	134
000558	BULB - LIGHT, 100 WATT, SHATTER-PROOF	EA	CDK, NCK	SUPPLY	129

NFES Catalog Part 1 – Numerical Index

NFES#	Description and Unit of Issue		Stocking Location	Section	Pg#
000560	CORD - EXTENSION, 50', AWG, 12/3 WIRE	EA	AKK, CDK, GBK, LGK, LSK, NCK, NEK, NRK, NWK, PFK, RMK, SAK, SFK, WFK	SUPPLY	136
000562	LABEL - OXIDIZER 5.1	PG	NRK, CDK, RMK, PFK, SFK, GBK, NCK, LSK, NWK	SUPPLY	156
000563	CORD - LIGHT, 50', WITH MULTIPLE LIGHT SOCKETS, AWG, 12/3 WIRE	EA	CDK, LSK, NCK, NEK, PFK, RMK, SFK	SUPPLY	136
000564	FUNNEL - 1 QT (.9L), W/STRAINER	EA	AKK, CDK, GBK, NCK, NEK, NRK, PFK, RMK	SUPPLY	143
000565	RAG - WIPING	BE	CDK, RMK, PFK, GBK, NCK, NWK, NEK, AKK	SUPPLY	167
000566	RIBBON - FLAGGING, "ESCAPE ROUTE", 1" X 100 YDS	RO	AKK, BFK, CDK, GBK, LGK, LSK, NCK, NEK, NRK, NWK, PFK, RMK, SAK, SFK, WFK	SUPPLY	168
000567	FLIGHT SUIT - CHEST SIZE 48, INSEAM 30 1/2" (R)	EA	NRK, CDK, RMK, PFK, SFK, GBK, NCK, LSK, NWK, LGK, WFK, SAK, NEK, AKK	SUPPLY	142
000568	TANK, COLLAPSIBLE - 3000 GL (11,356.2L), FREE STANDING	EA	CDK, GBK, LGK, LSK, NCK, NRK, NWK, PFK, RMK, SFK, WFK	SUPPLY	177
000569	SHIRT - FIRE, MEDIUM, LONG	EA	NRK, CDK, BFK, RMK, PFK, SFK, GBK, NCK, LSK, NWK, LGK, WFK, SAK, NEK, AKK	SUPPLY	172
000570	SHIRT - FIRE, XX-LARGE	EA	NRK, CDK, BFK, RMK, PFK, SFK, GBK, NCK, LSK, NWK, LGK, WFK, SAK, NEK, AKK	SUPPLY	173
000571	LAUNCHER - FLARE, DUAL	EA	CDK, LGK, NWK, PFK, RMK, WFK	SUPPLY	156
000572	FLIGHT SUIT - CHEST SIZE 38, INSEAM 30 1/2" (R)	EA	NRK, CDK, RMK, PFK, SFK, GBK, NCK, LSK, NWK, LGK, WFK, SAK, NEK, AKK	SUPPLY	141
000573	SQUARE - QUICK, 6"	EA	CDK, LSK, NCK, PFK, RMK	SUPPLY	173
000574	FLIGHT SUIT - CHEST SIZE 42, INSEAM 30 1/2" (R)	EA	NRK, CDK, RMK, PFK, SFK, GBK, NCK, LSK, NWK, LGK, WFK, SAK, NEK, AKK	SUPPLY	141
000575	PLIERS - W/CUTTER, 7"	EA	CDK, RMK, PFK, NCK, LSK	SUPPLY	164
000576	FLIGHT SUIT - CHEST SIZE 46, INSEAM 30 1/2" (R)	EA	NRK, CDK, RMK, PFK, SFK, GBK, NCK, LSK, NWK, LGK, WFK, SAK, NEK, AKK	SUPPLY	142
000577	SHIRT - FIRE, SMALL	EA	NRK, CDK, BFK, RMK, PFK, SFK, GBK, NCK, LSK, NWK, LGK, WFK, SAK, NEK, AKK	SUPPLY	172
000578	SHIRT - FIRE, MEDIUM	EA	NRK, CDK, BFK, RMK, PFK, SFK, GBK, NCK, LSK, NWK, LGK, WFK, SAK, NEK, AKK	SUPPLY	172
000579	SHIRT - FIRE, LARGE	EA	NRK, CDK, BFK, RMK, PFK, SFK, GBK, NCK, LSK, NWK, LGK, WFK, SAK, NEK, AKK	SUPPLY	172
000580	SHIRT - FIRE, X-LARGE	EA	NRK, CDK, BFK, RMK, PFK, SFK, GBK, NCK, LSK, NWK, LGK, WFK, SAK, NEK, AKK	SUPPLY	172
000586	LADDER - STEP, 8 FT, FIBERGLASS	EA	CDK, LSK, NCK, PFK, RMK	SUPPLY	156
000587	DRIVER - FENCE POST	EA	BFK, CDK, GBK, LGK, LSK, NCK, NRK, NWK, PFK, RMK, SAK, WFK	SUPPLY	138



NFES Catalog Part 1 – Numerical Index

NFES#	Description and Unit of Issue		Stocking Location	Section	Pg#
000588	TANK, COLLAPSIBLE - 1000 GL (3785.4L), FREE STANDING 40" DEPTH, OPENING 140"	EA	BFK, CDK, LGK, LSK, NEK, NWK, RMK	SUPPLY	177
000589	TANK, COLLAPSIBLE - 1500 GL (5678.1L), FREE STANDING 39" DEPTH, OPENING 158"	EA	BFK, CDK, GBK, LGK, LSK, NCK, NEK, NWK, RMK, WFK	SUPPLY	177
000590	PACK - BELT	EA	RMK, PFK, NCK, LSK, NEK	SUPPLY	161
000591	PLACARD - DANGEROUS 4, 10.75" X 10.75"	EA	CDK, GBK, LGK, LSK, NCK, NRK, NWK, PFK, RMK, SFK, WFK	SUPPLY	163
000592	LABEL - FLAMMABLE GAS 2	PG	NRK, CDK, RMK, PFK, SFK, GBK, NCK, LSK, NWK, WFK	SUPPLY	156
000593	LABEL - FLAMMABLE LIQUID 3	PG	NRK, CDK, RMK, PFK, SFK, GBK, NCK, LSK, NWK, WFK	SUPPLY	156
000594	LABEL - FLAMMABLE SOLID 4	PG	NRK, CDK, RMK, PFK, SFK, GBK, NCK, LSK, NWK, WFK	SUPPLY	156
000595	LABEL - 'EXPLOSIVE 1.4G'	PG	CDK, RMK, SFK, NCK, LSK	SUPPLY	155
000596	LABEL - NON-FLAMMABLE GAS 2	PG	NRK, CDK, RMK, PFK, SFK, GBK, NCK, LSK, NWK, WFK	SUPPLY	156
000597	LINER - BACKPACK BAG W/O COUPLINGS	EA	CDK, GBK, LSK, NEK, NRK, NWK, PFK, RMK, SAK	SUPPLY	157
000598	HANDTRUCK - W/LARGE WHEELS	EA	BFK, CDK, GBK, LSK, NCK, NRK, PFK, RMK	SUPPLY	147
000599	PLUG - SPARK, MARK 3,14MM	EA	AKK, CDK, RMK	SUPPLY	165
000602	CONTAINER - 2 1/2 GL,CUBITAINER W/SMALL MOUTH	BX	LGK, LSK, PFK, RMK	SUPPLY	135
000605	WIPES - CLEANING,COMPUTER SCREEN	BX	LSK, NCK, PFK	SUPPLY	183
000606	CAN - GASOLINE,SAFETY,5GL,DOT APPROVED STYLE JERRI CAN	EA	BFK, CDK, GBK, LGK, LSK, NCK, NEK, NRK, NWK, PFK, RMK, SAK, SFK, WFK	SUPPLY	130
000608	FENCE - BARRICADE, PLASTIC, 4' X 100'	RO	CDK, LSK, NCK, PFK, RMK, WFK	SUPPLY	139
000609	POST - FENCE,NOTCHED FIBERGLASS/METAL,60"-72"	EA	BFK, CDK, GBK, LSK, NCK, NWK, PFK, RMK, WFK	SUPPLY	165
000610	TIE - ONE-WAY SELF-LOCKING, 7" LONG	EA	CDK, LGK, NCK, PFK, RMK, WFK	SUPPLY	179
000611	GASKET - 3", FOR KAMLOK	EA		KITONLY	
000613	HOSE - SUCTION, 3" X 10'	LG		KITONLY	
000615	FILE - EXPANDO, 10 POCKET, LETTER SIZE	EA	CDK, RMK, PFK, NCK, LSK, LGK, AKK	SUPPLY	139
000616	STRAINER - 3"	EA		KITONLY	
000618	VALVE - WYE,GATED,1 1/2" NH-M x 1 1/2" NH-M x 2 1/2" NH-F ADAPTED TO 3" F KAMLOCK	EA	CDK, RMK	SUPPLY	181
000619	TAPE - ELECTRICAL, PLASTIC, 3/4" X 36 YD	RO	CDK, GBK, LGK, LSK, NCK, NEK, NRK, PFK, RMK, SAK, WFK	SUPPLY	178
000620	WRENCH - ADJUSTABLE, 8"	EA	CDK, GBK, LSK, NCK, NRK, PFK, RMK	SUPPLY	183
000621	HOSE - COLLAPSABLE, 3" X 25'	LG	CDK, RMK, WFK	SUPPLY	149
000622	RULER - ARCHITECTS, 3-SIDED	EA	CDK, LSK, NCK, PFK	SUPPLY	169
000623	INDICATOR - LAND AREA AND SLOPE	EA	CDK, LSK, NCK, PFK, RMK, SFK	SUPPLY	151
000627	NOZZLE - FIRE FOAM, 3/4" NH, 8 GPM, PLASTIC	EA	NRK, CDK, RMK, PFK, SFK, GBK, NCK, LSK, NWK, LGK, WFK, SAK, NEK	SUPPLY	160
000628	NOZZLE - FIRE FOAM, 1 1/2" NH, 16 GPM, PLASTIC	EA	NRK, CDK, BFK, RMK, PFK, SFK, GBK, NCK, LSK, NWK, LGK, WFK, SAK, NEK	SUPPLY	160

NFES Catalog Part 1 – Numerical Index

NFES#	Description and Unit of Issue		Stocking Location	Section	Pg#
000629	NOZZLE - FIRE FOAM, 1 1/2" NH, 30 GPM, PLASTIC	EA	CDK, RMK, PFK, SFK, GBK, NCK, LSK, NWK, LGK, WFK, SAK, NEK	SUPPLY	160
000633	HOSE ROLLER - ELECTRIC	EA	AKK, CDK, GBK, LSK, NCK, PFK, SFK	SUPPLY	150
000634	BAND - RUBBER,PALLET COVER	EA	CDK, GBK, LGK, LSK, NRK, NWK, PFK, RMK, SAK, SFK, WFK	SUPPLY	127
000635	TIP - NOZZLE, FOG, 2-4 GPM NH, FOR 1" NOZZLE	EA	BFK, CDK, GBK, LSK, NCK, NEK, NRK, NWK, PFK, RMK	SUPPLY	179
000636	TIP - NOZZLE, FOG, 5-7 GPM NH, FOR 1" NOZZLE	EA	CDK, GBK, LSK, NCK, NEK, NWK, PFK, RMK	SUPPLY	179
000637	TIP - NOZZLE, STRAIGHT STREAM, 3/16" NH, FOR 1" NOZZLE	EA	BFK, CDK, GBK, LSK, NCK, NEK, NRK, NWK, PFK, RMK, SFK	SUPPLY	179
000638	TIP - NOZZLE, STRAIGHT STREAM, 3/8" NH, FOR 1" NOZZLE	EA	CDK, GBK, LSK, NCK, NEK, NWK, PFK, RMK, SFK	SUPPLY	179
000639	TAPE - CORRECTION	EA	CDK, PFK, NCK, LSK	SUPPLY	177
000640	KIT - BODY FLUIDS BARRIER	KT	AKK, CDK, GBK, LGK, LSK, NCK, NEK, NRK, NWK, PFK, RMK, SAK, SFK, WFK	KIT	206
000643	CARTON - FIBERBOARD, 41" X 15" X 19"	EA	CDK, LSK, NCK, NWK, PFK	SUPPLY	132
000644	CARTON - FIBERBOARD, 33" X 16" X 22"	EA	CDK, LSK, NCK, NWK, PFK	SUPPLY	132
000645	CARTON - FIBERBOARD,42" X 13 1/2" X 14"	EA	CDK, NCK, NWK, PFK	SUPPLY	133
000646	MARKER - GROUND, 9" X 10' (FOR NFES 0650)	EA	NCK	SUPPLY	159
000647	ADAPTER - QUICK,3" MALE TO 3" MALE THREAD	EA	CDK, NWK, RMK	SUPPLY	124
000649	ADAPTER - QUICK, 3" FEMALE TO 3" MALE THREAD	EA	CDK, NWK, RMK	SUPPLY	124
000650	KIT - EVACUATION, S.K.E.D.	KT	CDK, GBK, LGK, LSK, NCK, NEK, NWK, PFK, RMK, SAK, SFK, WFK	KIT	211
000651	OIL - SAE 30 WT	QT	AKK, CDK, GBK, LGK, LSK, NEK, NWK, PFK, RMK, SAK	SUPPLY	161
000652	HOSE - SUCTION,W/STRAINER OR FOOTVALVE(PUMP SPECIFIC)	LG	AKK, CDK, LSK, NWK, PFK	SUPPLY	150
000654	LINER - 1,500 GL (5678.1L), FOLDING TANK	EA	LSK, RMK	SUPPLY	157
000656	STAPLER - DESKTOP,LARGE CAPACITY,60 SHEETS MAXIMUM	EA	CDK, LSK, NCK, PFK	SUPPLY	174
000657	STAPLES - LARGE CAPACITY STAPLER(NFES 0656)	BX	AKK, CDK, LSK, NCK, PFK	SUPPLY	174
000658	LINER - 1,000 GL (3785.4L), FOLDING TANK	EA	LSK	SUPPLY	157
000659	RAKE - COLLAPSIBLE	EA	CDK, GBK, LGK, NCK, NEK, NWK, PFK, RMK, SFK, WFK	SUPPLY	167
000660	KIT - AIR OPERATIONS BRANCH	KT	GBK, NWK, PFK, RMK, SFK, WFK	KIT	203
000661	TANK, FOLDING - 1000 GL (3785.4L) W/FRAME	EA	CDK, LGK, LSK, NCK, NEK, NWK, PFK, RMK, WFK	SUPPLY	177
000663	SPILL KIT - 5 GL TRANSPORT	EA	CDK, GBK, LGK, NCK, NRK, NWK, PFK, RMK, SFK, WFK	SUPPLY	173
000664	TANK, FOLDING - 1500 GL (5678.1L), W/FRAME	EA	AKK, CDK, GBK, LGK, LSK, NCK, NEK, NRK, NWK, RMK, WFK	SUPPLY	177
000665	HOSE ROLLER - GAS, 5.5 HP	EA	AKK, BFK, CDK, GBK, LGK, LSK, NEK, NRK, NWK, PFK, RMK, WFK	SUPPLY	150
000666	HOSE ROLLER - HAND OPERATED, 3/4" SYNTHETIC HOSE	EA	BFK, CDK, GBK, LGK, LSK, NCK, NEK, NRK, NWK, PFK, RMK, SFK, WFK	SUPPLY	150

NFES Catalog Part 1 – Numerical Index

NFES#	Description and Unit of Issue		Stocking Location	Section	Pg#
000667	HEADLAMP - FIREFIGHTERS	EA	CDK, LSK, NEK, SFK	SUPPLY	147
000668	TANK, COLLAPSIBLE - 1800 GL (6813.7L), FREE STANDING 54" DEPTH, OPENING 128"	EA	BFK, CDK, GBK, LGK, LSK, NCK, NRK, NWK, PFK, RMK, SAK, SFK, WFK	SUPPLY	177
000669	TANK - DIP,15,000 GL,(HELIWELL)	EA	CDK, LSK	SUPPLY	176
000670	KIT - PUMP, PORTABLE, LIGHTWEIGHT, 2 CYCLE	KT	LSK	KIT	264
000671	CD-ROM - BLANK,W/JEWEL CASE	EA	PFK	SUPPLY	133
000673	LID REMOVER - PAIL	EA	CDK, GBK, LGK, LSK, NCK	SUPPLY	157
000674	PACK,FIREFLINE - COMPLETE,BLUE	EA	AKK, BFK, CDK, GBK, LGK, LSK, NCK, NEK, NRK, NWK, PFK, RMK, SAK, SFK, WFK	SUPPLY	161
000675	CASE - CANTEEN, FIREFLINE PACK, BLUE	EA	AKK, CDK, GBK, LSK, NCK, PFK	SUPPLY	133
000677	CASE - CARRYING, FIREFLINE PACK, BLUE	EA	AKK, CDK, GBK, LSK, PFK	SUPPLY	133
000678	PACK,FIREFLINE - BLUE	EA	AKK, CDK, GBK, LSK, NCK, NRK, PFK	SUPPLY	161
000681	WRENCH - SOCKET, 13/16" DEEP, 1/2", DRIVE	EA	CDK, RMK	SUPPLY	184
000684	GUN - GREASE,CARTRIDGE,20CC W/GREASE	EA	AKK, CDK, GBK, NRK, PFK, RMK	SUPPLY	146
000685	REDUCER - 3" F-NPSH TO 2 1/2" M-NH	EA	CDK, GBK, LGK, LSK, NRK, NWK, RMK, SFK	SUPPLY	167
000687	FLARE - FIRE, 'STUBBY', 1 1/2" X 2", PISTOL LAUNCHED	BX	AKK, CDK, GBK, LGK, LSK, NCK, NWK, PFK, RMK, SFK, WFK	SUPPLY	140
000688	WRENCH - HYDRANT, ADJUSTABLE, 8"	EA	CDK, RMK, PFK, GBK	SUPPLY	184
000689	CARTRIDGE - #7 GREY, BLANK, 22 CALIBER, SMALL	EA	AKK, CDK, LGK, LSK, NCK, NWK, RMK, SFK, WFK	SUPPLY	133
000690	FLARE - FIRE, 'CHUBBIE', 2 1/2" X 2", HAND LAUNCHED	EA	CDK, GBK, LGK, LSK, NCK, NWK, PFK, RMK	SUPPLY	140
000692	BERM - CONTAINMENT, 55 GL, (1-4 DRUMS)	EA	CDK, GBK, LGK, LSK, NCK, NEK, NRK, NWK, PFK, RMK, SAK, SFK, WFK	SUPPLY	128
000693	BERM - SPILL CONTAINMENT, PORTABLE PUMP	EA	CDK, GBK, LGK, LSK, NCK, NEK, NRK, NWK, PFK, RMK, SAK, SFK, WFK	SUPPLY	128
000694	WASHER - 5/16"	EA		KITONLY	
000703	BERM - CONTAINMENT, 22" X 22" X 3"	EA	AKK	SUPPLY	128
000705	REPELLENT - INSECT, LIQUID, 1 OZ BOTTLE	OZ	CDK, LGK, NEK, NWK	SUPPLY	168
000706	NOZZLE - FLEXIBLE, POUR, 1" X 9" (FOR NFES 0606)	EA	CDK, PFK, LSK	SUPPLY	160
000707	AXE - SINGLE BIT, 4 LB, W/SHEATH	EA	NRK, CDK, BFK, PFK, SFK, NWK, LGK, WFK, NEK, AKK	SUPPLY	125
000709	GENERATOR - GASOLINE ENGINE, 3-6 KW,W/GROUND ROD	EA	BFK, CDK, GBK, LGK, NCK, NRK, NWK, PFK, RMK, SAK, SFK, WFK	SUPPLY	144
000710	COUPLING - DOUBLE FEMALE, 1" NPSH (11 1/2 TPI)	EA	BFK, CDK, GBK, LGK, LSK, NCK, NEK, NRK, NWK, PFK, RMK, SAK, SFK, WFK	SUPPLY	137
000712	TOWEL - WATERLESS, CLEANSING, MINIMUM 12" X 30"	EA	BFK, CDK, GBK, LGK, LSK, NCK, NRK, NWK, PFK, RMK, SFK, WFK	SUPPLY	180
000713	HEADLAMP - SINGLE CELL, CORDLESS	EA	CDK	SUPPLY	147
000714	WRENCH - BALL POINT, HEX, L-KEY,6MM	EA	AKK, CDK, GBK, LSK, NRK, PFK	SUPPLY	184
000715	FLARE - FIRE, 'FIREFLY', 0.9" X 1 1/2"	BX	PFK	SUPPLY	140
000718	HEADLAMP - FIREFIGHTERS, LED	EA	CDK, GBK, LGK, NCK, NRK, NWK, PFK, RMK, SAK, WFK	SUPPLY	147

NFES Catalog Part 1 – Numerical Index

NFES#	Description and Unit of Issue		Stocking Location	Section	Pg#
000720	APPLICATOR - WATER, 2-PIECE, 3/4" NH, 48" LONG	EA	CDK, LSK, NCK, NEK, NWK, RMK, SFK	SUPPLY	124
000721	GASKET - GARDEN HOSE, 3/4"	EA	AKK, CDK, GBK, LSK, NCK, NRK, NWK, PFK, RMK, SFK	SUPPLY	143
000725	FORM,FS6400-17 - TAG, WARNING	EA	CDK, GBK, LGK, LSK, NCK, NRK, NWK, PFK, RMK, SAK, SFK	FORM	190
000727	BANDS - RUBBER, HOSE, 1 3/8" X 9 1/2"	EA	BFK, CDK, GBK, LGK, LSK, NCK, NEK, NRK, NWK, PFK, RMK, SAK, SFK, WFK	SUPPLY	127
000729	INSTRUCTIONS - SPRINKLER KIT	EA		FORM	195
000730	POST, U CHANNEL - SIGN	EA		KITONLY	
000731	TEE - HOSELINE, 1 1/2" NH-F X 1 1/2" NH-M X 1" NPSH-M W/CAP	EA	BFK, CDK, GBK, LGK, LSK, NCK, NEK, NRK, NWK, PFK, RMK, SAK, SFK, WFK	SUPPLY	178
000732	CAP - TEE, 1" W/CHAIN, NPSH-F	EA	BFK, CDK, GBK, LSK, NCK, NRK, NWK, PFK, RMK, SAK	SUPPLY	131
000733	REDUCER - 1" NPSH-F (11 1/2 TPI) TO 3/4" NH-M (11 1/2 TPI)	EA	BFK, CDK, GBK, LGK, LSK, NCK, NEK, NRK, NWK, PFK, RMK, SAK, SFK, WFK	SUPPLY	167
000734	APPLICATOR - WATER, 1-PIECE, 3/4" NH, 48" LONG	EA	SAK	SUPPLY	124
000735	TIP - APPLICATOR, 3 GPM	EA	CDK, GBK, LSK, NCK, NEK, NRK, NWK, RMK, SAK	SUPPLY	179
000736	TIP - APPLICATOR, 15 GPM	EA	NRK, CDK, RMK, GBK, NCK, LSK, NWK, NEK	SUPPLY	179
000737	TIP - NOZZLE, STRAIGHT STREAM, 1/4" NH, FOR 1" NOZZLE	EA	CDK, GBK, LSK, NCK, NEK, NRK, NWK, PFK, RMK, SAK	SUPPLY	179
000738	VALVE - SHUT OFF,ZINC, BALL, 3/4" NH	EA	NRK, CDK, BFK, RMK, PFK, LSK, NWK, SAK, NEK	SUPPLY	181
000739	WYE - PLAIN, 3/4" X 3/4" X 3/4" NH	EA	RMK, PFK, LSK, NWK, LGK, SAK, NEK	SUPPLY	185
000741	CONTAINER - FUEL/OIL, 2 COMPARTMENT	EA	CDK, GBK, LGK, LSK, NCK, NEK, NRK, NWK, PFK, RMK, SAK, SFK, WFK	SUPPLY	135
000742	GASKET - HOSE, 2"	EA	CDK, GBK, NCK, NEK, NRK, NWK, PFK, RMK	SUPPLY	143
000743	GASKET - HOSE, 1", RUBBER	EA	BFK, CDK, GBK, LSK, NCK, NEK, NRK, NWK, PFK, RMK, SFK	SUPPLY	143
000744	PACKSACK - WATERPROOF, W/STRAPS	EA	BFK, CDK, GBK, LGK, LSK, NCK, NEK, NRK, NWK, PFK, RMK, SAK, SFK, WFK	SUPPLY	162
000746	BOLT - 5/16" X 2 1/8"	EA		KITONLY	
000747	SCREWS - DRYWALL, 2 1/2"	LB	CDK	SUPPLY	170
000748	SCREWS - DRYWALL, 1 5/8"	LB	CDK	SUPPLY	170
000751	PLUG - SPARK, PUMP, 18MM	EA	CDK	SUPPLY	165
000758	SOCK - GRAVITY, 9" DIAMETER, 1 1/2" NH-M	EA	NRK, CDK, RMK, NCK, NWK, WFK, NEK	SUPPLY	173
000759	SCANNER - HEAT DETECTOR	EA	NCK, LSK, LGK, NEK	SUPPLY	170
000760	KIT - OFFICE SUPPLIES, INCIDENT BASE	KT	AKK, BFK, CDK, GBK, LGK, LSK, NCK, NEK, NRK, NWK, PFK, RMK, SAK, SFK, WFK	KIT	259
000764	PAD - RULED TABLET	PD	AKK, CDK, GBK, NCK, NRK, PFK, RMK	SUPPLY	162
000765	FOLDER - FILE, 9 1/2" X 12"	EA	AKK, CDK, NCK, PFK, RMK	SUPPLY	142
000766	ENVELOPE - BROWN, PLAIN 9 1/4" X 12"	EA	AKK, CDK, NCK, PFK, RMK	SUPPLY	138
000767	PENCIL - MECHANICAL	EA	CDK, PFK, NCK, LSK, AKK	SUPPLY	163

NFES Catalog Part 1 – Numerical Index

NFES#	Description and Unit of Issue		Stocking Location	Section	Pg#
000768	MARKER - FELT TIP, 3 COLORS	SE	CDK, PFK, NCK, LSK, AKK	SUPPLY	158
000769	TAPE - CELLULOSE, W/DISPENSER	RO	CDK, PFK, NCK, LSK, AKK	SUPPLY	177
000770	TAPE - MASKING, 1"	RO	AKK, BFK, CDK, GBK, LGK, LSK, NCK, NRK, NWK, PFK, RMK, WFK	SUPPLY	178
000771	CLIPBOARD - 9" X 12 1/2"	EA	NRK, CDK, RMK, PFK, NCK, LGK, WFK, NEK	SUPPLY	134
000772	KIT - MOP-UP, LATERAL LINE, 3-WAND	KT	BFK, CDK, GBK, LGK, LSK, NCK, NEK, NRK, NWK, PFK, RMK, SAK, SFK, WFK	KIT	258
000773	STAPLES - FOR DESK TYPE STAPLER	BX	AKK, CDK, GBK, LSK, NCK, NRK, PFK	SUPPLY	174
000774	PAD - COLUMNAR	PD	CDK	SUPPLY	162
000775	CALENDAR - 8 7/8" X 11 5/8"	EA	CDK	SUPPLY	130
000776	CLIP - PAPER, APPROX 100 PER BG OR BX	BX	CDK, PFK, NCK, AKK	SUPPLY	134
000781	PORTFOLIO - DOUBLE POCKET	EA	CDK, PFK, NCK, AKK	SUPPLY	165
000783	RULER - 12"	EA	AKK, CDK, LSK, NCK, PFK	SUPPLY	169
000784	CLIP - BINDER, MEDIUM	BX	CDK, PFK, NCK	SUPPLY	134
000785	TACK - THUMB	BX	LSK	SUPPLY	176
000786	BANDS - RUBBER, ASSORTED	BG	CDK, PFK, NCK, AKK	SUPPLY	127
000787	SHEARS - OFFICE, 7" TO 9"	EA	CDK, PFK, NCK, LSK	SUPPLY	170
000789	PLEXIGLASS - 15" X 12"	EA	PFK, LSK	SUPPLY	164
000790	BOX - INTERFILE, LEGAL AND LETTER SIZE	EA	AKK, CDK, GBK, LGK, LSK, NCK, NRK, PFK, RMK	SUPPLY	129
000795	NET - CARGO, LIGHTWEIGHT, 300LB CAP, 10'X10', 1/8" BRAIDED CORD	EA	GBK, LGK, NCK, NRK, PFK, RMK, SFK	SUPPLY	160
000796	COUNTER - DOT, HAND-HELD	EA	SFK	SUPPLY	136
000797	GRID - MODIFIED ACREAGE, LARGE SIZE	EA	CDK, PFK, SFK	SUPPLY	146
000798	MAP - WHEEL	EA	AKK, CDK, LSK, NCK, PFK, SFK	SUPPLY	158
000800	KIT - PLANNING SECTION	KT	BFK, CDK, GBK, LGK, LSK, NCK, NEK, NRK, NWK, PFK, RMK, SAK, SFK, WFK	KIT	260
000801	TAG - UNLEADED GASOLINE, UN1203, FLAMMABLE, RED	EA	NRK, CDK, BFK, RMK, PFK, SFK, GBK, NCK, LSK, NWK, LGK, WFK, SAK, NEK, AKK	SUPPLY	176
000802	TAG - DIESEL, UN1202, FLAMMABLE, GREEN	EA	NRK, CDK, BFK, RMK, PFK, SFK, GBK, NCK, LSK, NWK, LGK, WFK, SAK, NEK, AKK	SUPPLY	176
000803	TAG - DRIP TORCH FUEL, UN1993, FLAMMABLE, BLUE	EA	NRK, CDK, BFK, RMK, PFK, SFK, GBK, NCK, LSK, NWK, LGK, WFK, SAK, NEK, AKK	SUPPLY	176
000805	TAG - 2 STROKE MIX, UN1203, FLAMMABLE, YELLOW	EA	NRK, CDK, BFK, RMK, PFK, SFK, GBK, NCK, LSK, NWK, LGK, WFK, SAK, NEK, AKK	SUPPLY	176
000808	CARTON - FIBERBOARD, 16" X 14" X 12", DOUBLE WALL W/HAND HOLDS	EA		KIT ONLY	
000811	GLASS - MAGNIFYING	EA	AKK, CDK, LSK, NCK, PFK	SUPPLY	144
000812	SCALE - AREA, PLASTIC	EA	CDK, GBK, PFK, SFK	SUPPLY	169
000814	STEREOSCOPE - POCKET	EA	CDK, PFK, LSK, SAK	SUPPLY	174

NFES Catalog Part 1 – Numerical Index

NFES#	Description and Unit of Issue		Stocking Location	Section	Pg#
000815	SHEATH - AXE, STRAIGHT HANDLE,26" (FOR NFES 0383)	EA	CDK	SUPPLY	171
000822	FORM,1276-E - I/A MOBILE FOOD SERVICE PERFORMANCE EVAL,(1/2010)	PD	CDK, GBK, LGK, NCK, NRK, NWK, RMK, SAK, SFK	FORM	188
000823	CARTON - FIBERBOARD, 15" X 15" X 10"	EA	CDK, NWK	SUPPLY	131
000824	BLOCK - WOOD, 2" X 4" X 6"	EA		KITONLY	
000825	STAKES - TENT, METAL	EA	NRK, CDK, BFK, RMK, PFK, GBK, NCK, LSK, NWK, LGK, WFK, SAK, NEK	SUPPLY	174
000826	LABELS - IMT	SE		KITONLY	
000827	JUG - VACUUM, 10 GL (37.9L)	EA	CDK, LSK, NEK	SUPPLY	155
000828	SCREWDRIVER - FLAT TIP, 7/32" X 10"	EA	LSK	SUPPLY	170
000829	FOLDER - FILE, STANDARD, 1/5 CUT	BX		KITONLY	
000830	TOILET - PORTABLE,W/TENT & WASTE BAG KITS (26EA)	EA	NRK, CDK, NWK, LGK, WFK	SUPPLY	180
000831	BAG - KIT, WAG (FOR NFES 0830)	EA	CDK, LGK, NRK, NWK, WFK	SUPPLY	126
000832	FOLDER - HANGING FILE WITH 1/5 CUT PLASTIC TABS	BX		KITONLY	
000833	BOX - HANGING FILE - 12 GL, 21 1/2" X 15" X 12 1/2"	EA		KITONLY	
000834	BATTERY - ALKALINE, NEDA 14A, SIZE C 1.5V	PG	CDK, LSK, RMK	SUPPLY	127
000835	VALVE - SHUT OFF, BRASS, BALL, 3/4" NH	EA	BFK, CDK, GBK, LGK, NCK, NEK, NRK, NWK, PFK, RMK, SAK, SFK, WFK	SUPPLY	181
000839	WYE - PLAIN, 1" X 1" X 1" NPSH	EA	GBK, LSK, SAK	SUPPLY	184
000847	GUN - GREASE, CHAIN SAW ROLLER TIP	EA	SAK	SUPPLY	146
000849	LONGLINE - REMOTE HOOK, CABLE, ELECTRICAL, NEMA PLUG	EA	NWK	SUPPLY	158
000854	INCREASER - 1 1/2" NH-F (9 TPI) TO 2" NPSH-M (11 1/2 TPI)	EA	CDK, RMK, PFK, GBK, LSK, SAK	SUPPLY	151
000855	COUPLING - DOUBLE FEMALE 1 1/2" NPSH (11 1/2 TPI)	EA	CDK, GBK, LGK, LSK, NCK, NWK, PFK, RMK, SAK, WFK	SUPPLY	137
000856	COUPLING - DOUBLE MALE 1 1/2" NH-M (9-TPI)	EA	AKK, BFK, CDK, GBK, LGK, LSK, NCK, NEK, NRK, NWK, PFK, RMK, SAK, SFK, WFK	SUPPLY	137
000857	COUPLING - DOUBLE FEMALE 1 1/2" NH-F (9 TPI)	EA	AKK, BFK, CDK, GBK, LGK, LSK, NCK, NEK, NRK, NWK, PFK, RMK, SAK, SFK, WFK	SUPPLY	136
000862	FORM,OF-294 - EMERGENCY EQUIPMENT RENTAL AGREEMENT,(8/90)	PG	NRK, CDK, BFK, RMK, PFK, SFK, GBK, NCK, LSK, NWK, LGK, WFK, SAK, AKK	FORM	192
000863	FORM,OF-286 - EMERGENCY EQUIPMENT USE INVOICE,(01/00)	PG	AKK, BFK, CDK, GBK, LGK, LSK, NCK, NRK, NWK, PFK, RMK, SAK, SFK, WFK	FORM	192
000866	FORM,OF-288 - EMERGENCY FIREFIGHTER TIME REPORT,(3/83)	PG	NRK, CDK, BFK, RMK, PFK, SFK, GBK, NCK, LSK, NWK, LGK, WFK, SAK	FORM	192
000870	KIT - PUMP, PORTABLE, HIGH PRESSURE	KT	BFK, CDK, GBK, LGK, NCK, NEK, NRK, NWK, PFK, RMK, SAK, SFK, WFK	KIT	262
000871	INSTRUCTIONS - PMS460, HIGH PRESSURE PORTABLE PUMP (4/10)	EA	AKK, PFK	FORM	195

NFES Catalog Part 1 – Numerical Index

NFES#	Description and Unit of Issue		Stocking Location	Section	Pg#
000872	FORM,OF-297 - EMERGENCY EQUIPMENT SHIFT TICKET,(7/90)	PD	NRK, CDK, BFK, RMK, PFK, SFK, GBK, NCK, NWK, LGK, WFK, SAK, AKK	FORM	192
000875	WRENCH - COMBINATION, SPARK PLUG, 14MM-18MM	EA	CDK, GBK, NRK, PFK, RMK	SUPPLY	184
000880	COVER - PALLET, CLEAR 50" X 42" X 76"	RO	NRK, CDK, RMK, PFK, SFK, GBK, NCK, NWK, LGK, WFK, SAK	SUPPLY	137
000881	WRAP - STRUCTURE PROTECTION, 54" X 300'	RO	CDK, GBK, LGK, NCK, NWK, PFK, RMK, SFK, WFK	SUPPLY	183
000882	NAILS - DUPLEX, DOUBLE HEAD, 16D, 3"	LB		KITONLY	
000883	WYE - PLAIN, 1 1/2" X 1 1/2" X 1 1/2" NH	EA	GBK, LSK, SAK	SUPPLY	184
000884	WEDGE - FELLING, 8", TEXTURED/SMOOTH	EA	CDK, GBK, LGK, LSK, NCK, NEK, NRK, NWK, PFK, RMK, SAK, SFK	SUPPLY	182
000886	HANDBOOK - 6709-11 HEALTH & SAFETY CODE	BK	NRK	SUPPLY	146
000887	CHEST - ICE, 50 QT, FOR 5 DAY INSULATION	EA	AKK	SUPPLY	134
000891	FORM,SF-261 - CREW TIME REPORT,(5/78)	BK	NRK, CDK, BFK, RMK, PFK, SFK, GBK, NCK, LSK, NWK, LGK, WFK, SAK	FORM	194
000894	PAPER - GRAPH, 7" X 10"	SH	CDK	SUPPLY	163
000897	CALCULATOR - FIRE STREAM, (4/10), NOZZLE DISCHARGE/FRICTION LOSS	EA	CDK	SUPPLY	129
000898	TAPE - MEASURING, 100'	EA	CDK, PFK, NCK, LSK	SUPPLY	178
000904	VALVE - WYE, GATED, BRASS, 3/4" NH-F X 3/4" NF-M X 3/4" NH-M	EA	AKK, BFK, CDK, GBK, LGK, LSK, NCK, NEK, NRK, NWK, PFK, RMK, SAK, SFK, WFK	SUPPLY	181
000906	VALVE - FOOT, 2" NPSH, W/STRAINER	EA	CDK, PFK, SFK, WFK	SUPPLY	181
000910	KIT - LOGISTICS SECTION	KT	AKK, BFK, CDK, GBK, LGK, LSK, NCK, NEK, NRK, NWK, PFK, RMK, SAK, SFK, WFK	KIT	231
000911	LINER - WATERBAG, 5 GL (18.9L)	EA	AKK, CDK, LSK	SUPPLY	157
000912	WATERBAG - 5 GL (18.9L), NYLON DUCK	EA	CDK, LSK	SUPPLY	182
000913	STAKE - W/CLAMP, SPRINKLER, METAL, 18" X 1" X 1"	EA		KITONLY	
000914	HOSE - SUCTION, 2" NPSH X 8'	LG	CDK, PFK, SFK, NWK, WFK	SUPPLY	150
000916	COUPLING - DOUBLE MALE, 1" NPSH TO 1" NPSH	EA	BFK, CDK, GBK, LGK, LSK, NCK, NEK, NRK, NWK, PFK, RMK, SAK, SFK, WFK	SUPPLY	137
000920	KIT - SPRINKLER	KT	SAK	KIT	278
000925	SHELTER - FIRE,COMPLETE,M2002	EA	AKK, BFK, CDK, GBK, LGK, LSK, NCK, NEK, NRK, NWK, PFK, RMK, SAK, SFK, WFK	SUPPLY	171
000926	SHELTER - FIRE, M2002	EA	AKK, GBK, LSK, NCK, NRK, PFK, SFK	SUPPLY	171
000927	CASE - FIRE SHELTER,M2002,CARRYING	EA	AKK, GBK, NCK, NRK, PFK	SUPPLY	133
000928	LINER - FIRE SHELTER,M2002,CARRYING CASE	EA	GBK, NRK, PFK	SUPPLY	157
000929	CARTON - FIBERBOARD, 41" X 15 1/2" X 25"	EA	CDK, NWK	SUPPLY	132
000930	REGULATOR - PRESSURE, PROPANE	EA	NCK	SUPPLY	168
000932	HOSE - SYNTHETIC,TYPE II,1" NPSH X 100'	LG	CDK, LSK, NCK, NEK, NWK, PFK, RMK, SFK, WFK	SUPPLY	150

NFES Catalog Part 1 – Numerical Index

NFES#	Description and Unit of Issue		Stocking Location	Section	Pg#
000933	HOSE - SYNTHETIC,TYPE II,1 1/2" NH X 100'	LG	CDK, LSK, NCK, NEK, NWK, PFK, RMK, SFK, WFK	SUPPLY	150
000934	WRENCH - PIPE, 14", NON-SPARKING	EA	CDK, RMK, LSK, AKK	SUPPLY	184
000935	DINING PACKET - INFLIGHT	EA	CDK, LGK, LSK	SUPPLY	138
000936	FORM,SF-95 - CLAIM FOR DAMAGE, INJURY OR DEATH (7/85)	PG	NRK, CDK, RMK, PFK, SFK, GBK, NCK, LSK, NWK	FORM	194
000937	SAW - PRUNING, 10"	EA	CDK	SUPPLY	169
000938	INSTRUCTIONS IMT - W/GUIDANCE, EXAMPLES, DOCUMENTATION AND FEEDBACK	SE		KITONLY	
000939	KNIFE - RAZOR, RETRACTABLE BLADE	EA	CDK, RMK, PFK, NCK	SUPPLY	155
000943	JUG - INSULATED, 5 GL (18.9L)	EA	BFK, CDK, LGK, LSK, NCK, NEK, NWK, SAK, SFK, WFK	SUPPLY	155
000960	KIT - FLY TENT, 16' X 24'	KT	BFK, LGK, LSK, NCK, NWK, PFK, SAK, SFK, WFK	KIT	222
000961	FIRETROL - FUEL THICKENING COMPOUND	BG	AKK	SUPPLY	139
000963	SCREWDRIVER - FLAT TIP, 1/4" X 4"	EA	CDK, RMK, PFK, NCK	SUPPLY	170
000966	HOSE - CSJRL, 1" NPSH X 100'	LG	PFK, LSK, NWK, LGK, WFK	SUPPLY	149
000967	HOSE - CSJRL, 1 1/2" NH X 100'	LG	PFK, LSK, NWK, LGK, WFK	SUPPLY	149
000970	KIT - SECURITY FENCE	KT	BFK, CDK, GBK, LGK, LSK, NCK, NRK, NWK, PFK, RMK, SAK, SFK, WFK	KIT	270
000972	SURGE PROTECTOR - POWER STRIP	EA	CDK, GBK, LGK, NCK, NRK, PFK, RMK, WFK	SUPPLY	175
000973	SHELTER - FIRE,LARGE(SHELTER ONLY),M2002	EA	AKK, GBK, LSK, PFK	SUPPLY	171
000975	SHELTER - FIRE,LARGE SIZE,COMPLETE,M2002	EA	BFK, CDK, GBK, LGK, LSK, NCK, NEK, NRK, NWK, PFK, RMK, SAK, SFK, WFK	SUPPLY	171
000981	HANDLE - AXE, 26", STRAIGHT (FOR NFES 0383 AND 0885)	EA	GBK, NRK, PFK	SUPPLY	146
000983	CLAMP - ADAPTER, ROAD SIGN	EA		KITONLY	
000985	STAPLER - PLIER TYPE	EA	CDK, LSK	SUPPLY	174
000999	SPRINKLER ASSEMBLY - 1/2", SPRINKLER HEAD W/COUPLINGS	EA		KITONLY	
001002	PENCIL - WOODEN #2	EA	CDK, PFK, NCK, LSK	SUPPLY	163
001004	SHIELD - FACE, HELMET	EA	LSK	SUPPLY	172
001005	CAN - GARBAGE, PLASTIC, 32 GL	EA	AKK, LGK, NEK, NRK, NWK, PFK, RMK, WFK	SUPPLY	130
001008	NAILS - 16D	LB	CDK, PFK	SUPPLY	159
001014	TAPE - MEASURE, 25'	EA	CDK, PFK	SUPPLY	178
001016	HOSE - GARDEN, SYNTHETIC, 3/4" NH X 50'	LG	BFK, CDK, GBK, LSK, NCK, NEK, NRK, NWK, PFK, RMK, SAK, SFK, WFK	SUPPLY	150
001023	BATTERY - RADIO, REPEATER, ALKALINE, 7.5 VOLT, NEDA/ANSI 903AC	EA	BFK, CDK, GBK, LGK, LSK, NCK, NEK, NRK, NWK, PFK, RMK, SAK, SFK, WFK	SUPPLY	127
001026	KIT - ROAD SIGN	KT	CDK, GBK, LGK, NCK, NWK, PFK, RMK, WFK	KIT	269
001027	EARPLUGS - FOAM, DISPOSABLE	PG	NRK, CDK, BFK, RMK, PFK, SFK, GBK, NCK, LSK, NWK, LGK, WFK, SAK, NEK, AKK	SUPPLY	138



NFES Catalog Part 1 – Numerical Index

NFES#	Description and Unit of Issue		Stocking Location	Section	Pg#
001028	HEADSETS - SOUND BARRIER, INCO-155 OR EQUAL	PR	CDK, GBK, LGK, LSK, RMK	SUPPLY	147
001029	EARPLUGS - SOUND, W/CASE	PR	CDK, RMK, PFK, GBK, SAK	SUPPLY	138
001031	KIT - SIGN, INCIDENT BASE	KT	BFK, CDK, GBK, LGK, LSK, NCK, NEK, NRK, NWK, PFK, RMK, SAK, SFK, WFK	KIT	275
001034	HOLDER - RADIO BATTERY, FOR 9 EACH AA ALKALINE	EA	AKK, BFK, CDK, GBK, LGK, LSK, NCK, NEK, NRK, NWK, PFK, RMK, SAK, SFK, WFK	SUPPLY	149
001035	JACKET - FILING, 1 3/4", 2 POCKET, LETTER	EA	CDK, RMK, PFK, NCK, LSK	SUPPLY	151
001036	MARKER - FLUORSCENT, W/ZIPPER	EA	AKK	SUPPLY	158
001038	TOWEL - BATH, DISPOSABLE, 24" X 36"	BX	AKK, BFK, CDK, GBK, LGK, LSK, NCK, NEK, NRK, NWK, PFK, RMK, SAK, SFK, WFK	SUPPLY	180
001039	HIGHLIGHTERS - 4-COLOR SET	SE	CDK, PFK, NCK, LSK, AKK	SUPPLY	149
001040	KIT - CRASH RESCUE	KT	BFK, CDK, GBK, LSK, NCK, NEK, NRK, NWK, PFK, RMK, SAK, SFK, WFK	KIT	210
001041	ROPE - NYLON, 1/4" X 100'	HK	CDK, NWK, PFK	SUPPLY	169
001043	ROPE - GUY, 25' X 1/4", MANILA, W/TENSION DOWELS	EA	CDK, PFK, NCK	SUPPLY	169
001046	PIN - PUSH, ASSORTED COLORS	BX	CDK, PFK, NCK	SUPPLY	163
001047	ROPE - NYLON, 1/4" X 600'	RO	CDK	SUPPLY	169
001048	KIT - SPRINKLER (2008)	KT	AKK, CDK, GBK, LGK, LSK, NCK, NEK, NWK, PFK, RMK, SAK, SFK, WFK	KIT	276
001050	KIT - BELT, WEATHER	KT	AKK, BFK, CDK, GBK, LGK, LSK, NCK, NEK, NRK, NWK, PFK, RMK, SAK, SFK, WFK	KIT	204
001051	PAD - POST-IT-NOTE, 3 X 3	PD	CDK, PFK, NCK, AKK	SUPPLY	162
001054	FORM,AD-382 - CLAIM/DAMAGE	PG	CDK, GBK, LSK, NCK, NRK, NWK, PFK, RMK, SFK	FORM	189
001055	THERMOMETER - PROBE, FOOD, 0 - 270 DEGREE	EA	CDK, PFK, SFK	SUPPLY	179
001059	FILE - MILL, 12", BASTARD	EA	CDK, GBK, LGK, LSK, NCK, NEK, NWK, PFK, RMK, SAK, SFK, WFK	SUPPLY	139
001060	KIT - ACCESSORY,VOLUME PUMP	KT		KITONLY	
001062	BAG - SLEEPING,WARM WEATHER, FIREFIGHTERS, 36" X 86"	EA	LGK, LSK, NCK, NEK, NWK, PFK, RMK, SFK, WFK	SUPPLY	126
001063	CANTEEN - 4 QT (3.79L), PLASTIC, NON-DISPOSABLE, W/CARRYING STRAP	EA	CDK, NEK, PFK	SUPPLY	131
001064	FORM, AMD-67/FS5700-17 OR OAS-67/FS5700-17 - I/A HELICOPTER LOAD CALCULATION	PD	CDK, GBK, LGK, LSK, NCK, NRK, NWK, PFK, RMK, SFK, WFK	FORM	187
001065	CONTAINER - KIT ITEM ONLY (FOR KIT PACKING)	EA		KITONLY	
001066	BOX - GENERAL USE	EA		KITONLY	
001067	EXTENSION - 5", SOCKET, 1/2" DRIVE	EA	CDK, RMK, GBK	SUPPLY	139
001070	TRAILER - W/RAMP, (FOR MOBILE CACHE SUPPORT)	EA	LSK	SUPPLY	180
001071	BAG - DUFFLE	EA	LSK, NEK, AKK	SUPPLY	125
001073	MARKER - DRY ERASE	SE	CDK, PFK, NCK, LSK, AKK	SUPPLY	158
001074	SHARPENER - PENCIL	EA	CDK, LSK	SUPPLY	170

NFES Catalog Part 1 – Numerical Index

NFES#	Description and Unit of Issue		Stocking Location	Section	Pg#
001075	REMOVER - STAPLE, OFFICE	EA	CDK, PFK, NCK	SUPPLY	168
001076	ERASER - RUBBER GUM	EA	CDK	SUPPLY	138
001077	GUIDE,PMS461 - INCIDENT RESPONSE POCKET GUIDE (2014)	EA	AKK, CDK, GBK, LSK, NCK, NRK, NWK, PFK, RMK, SFK, WFK	FORM	194
001078	FORM,DI-570 - EMPLOYEE CLAIM FOR LOSS OR DAMAGE TO PERSONAL PROPERTY	PG	CDK, GBK, LSK, NCK, NRK, PFK, RMK, SFK, WFK	FORM	190
001081	NOZZLE - COMBINATION, BARREL, KK, 1" NPSH	EA	BFK, CDK, GBK, LGK, LSK, NCK, NEK, NRK, NWK, PFK, RMK, SAK, SFK, WFK	SUPPLY	160
001082	NOZZLE - COMBINATION, BARREL, KK 1 1/2" NH	EA	BFK, CDK, GBK, LGK, LSK, NCK, NEK, NRK, NWK, PFK, RMK, SAK, SFK, WFK	SUPPLY	160
001083	COVER - URN, COFFEE	EA	PFK	SUPPLY	137
001086	HARNESS - RADIO, CHEST	EA	CDK, GBK, LGK, LSK, NCK, NEK, NRK, NWK, PFK, RMK, SAK, SFK, WFK	SUPPLY	147
001087	LIP BALM - INDIVIDUAL	TU	LGK, LSK, NWK, PFK	SUPPLY	158
001088	FORM,OAS-137 - AIRCRAFT CONTRACT DAILY DIARY (9/01)	PD	CDK, GBK, NCK, NRK, PFK, RMK, WFK	FORM	192
001092	AXE - CRASH, SERRATED EDGE	EA	AKK	SUPPLY	125
001093	KNIFE - RESCUE, SEAT BELT TYPE	EA	CDK, LSK	SUPPLY	155
001094	OPENER - DOOR W/CLAW TOOL	EA	AKK	SUPPLY	161
001095	FRAME - HACK SAW, W/BLADE	EA	CDK, RMK, PFK, NCK, LSK	SUPPLY	143
001097	CASE - CANVAS, RESCUE KIT	SE		KITONLY	
001098	FORM,OF-313 - INCIDENT INJURY CASE FILE ENVELOPE (4/00)	PG	NRK, CDK, RMK, PFK, SFK, GBK, NCK, LSK, LGK, WFK	FORM	193
001099	FORM,OF-314 - ENVELOPE,INCIDENT CLAIMS CASE FILE,(4/00)	PG	CDK, GBK, LGK, LSK, NCK, NRK, PFK, RMK, SFK, WFK	FORM	193
001113	CUTTER - BOLT, 24"	EA	CDK, GBK, LSK, NCK, NWK, PFK, RMK	SUPPLY	138
001114	BLANKET - SPACE COMBAT CASUALTY	EA	LSK, NCK	SUPPLY	128
001117	FOOT POWDER - 1 1/2 OZ CAN	CN	AKK, CDK, LSK, NWK, SFK	SUPPLY	142
001120	BINDER - 1/2", 3-RING, 8 1/2" X 11"	EA	CDK, GBK, NCK, NRK, PFK, RMK	SUPPLY	128
001121	SIGN, FIRE CAMP - SQUARE ROLL UP	EA		KITONLY	
001122	SIGN, HELI-BASE - SQUARE ROLL UP	EA		KITONLY	
001123	SIGN, STAGING AREA - SQUARE ROLL UP	EA		KITONLY	
001124	SIGN, INCIDENT BASE - SQUARE ROLL UP	EA		KITONLY	
001125	SIGN, PARKING AREA - SQUARE ROLL UP	EA		KITONLY	
001126	SIGN, END FIRE ACTIVITY - SQUARE ROLL UP	EA		KITONLY	
001132	CARD - AMD-84(10/06) OR OAS-84 (6/06) HELICOPTER PASSENGER BRIEFING	PG	AKK, CDK, GBK, NCK, NRK, PFK, RMK, SFK	FORM	187
001135	INSTRUCTIONS - FLOOD LIGHTING KIT,NFES 6050	EA		FORM	195
001136	INSTRUCTIONS - MULTI-LIGHTING KIT,NFES 6051	EA		FORM	195
001138	MIRROR - SIGNAL, 3" X 5"	EA	CDK, GBK, LGK, LSK, NCK, NEK, NRK, NWK, PFK, RMK, SAK, SFK, WFK	SUPPLY	159
001141	SIGN, FIRE ACTIVITY AHEAD - DIAMOND ROLL UP	EA		KITONLY	
001142	SIGN, FIRE TRAFFIC ENTERING ROAD - DIAMOND ROLL UP	EA		KITONLY	

NFES Catalog Part 1 – Numerical Index

NFES#	Description and Unit of Issue		Stocking Location	Section	Pg#
001143	KIT - FIRST AID,20-25 PERSON,BELT TYPE	KT	BFK, CDK, GBK, LGK, LSK, NCK, NEK, NRK, NWK, PFK, RMK, SAK, SFK, WFK	KIT	220
001145	FOAM - CONCENTRATE, CLASS A,5 GL, LIQUID (18.9L) PAIL	PL	BFK, CDK, GBK, LGK, LSK, NCK, NEK, NRK, NWK, PFK, RMK, SAK, SFK, WFK	SUPPLY	142
001146	SIGN, SINGLE DROP POINT - CORRUGATED PLASTIC	EA		KITONLY	
001147	SIGN, MULTIPLE DROP POINT - CORRUGATED PLASTIC	EA		KITONLY	
001148	SIGN, ARROW, DROP POINT - CORRUGATED PLASTIC	EA		KITONLY	
001149	PUMP - BACKPACK, OUTFIT, 5 1/2" X 15 1/2" X 19", MANUALLY OPERA	EA	BFK, CDK, GBK, LGK, LSK, NCK, NEK, NRK, NWK, PFK, RMK, SAK, SFK, WFK	SUPPLY	166
001154	CASE - BELT WEATHER KIT	EA	CDK, PFK, NCK, LSK, AKK	SUPPLY	133
001155	ANEMOMETER - HAND, WIND SPEED INDICATOR	EA	AKK, CDK, LSK, NCK, PFK, RMK, SFK	SUPPLY	124
001156	PSYCHROMETER - SLING W/HUMIDITY CALCULATOR	EA	AKK, CDK, LSK, NCK, PFK, RMK, SFK	SUPPLY	165
001157	BOTTLE - WATER, 1 1/4 OZ, PLASTIC	EA	CDK, PFK, NCK, AKK	SUPPLY	129
001158	CALCULATOR - HUMIDITY	EA	CDK, PFK, NCK, AKK	SUPPLY	130
001159	FORM,OF-251 - MOBILE FIRE WEATHER OBSERVER'S RECORD,(12/89)	PD	AKK, CDK, GBK, LSK, NCK, NRK, PFK, RMK, SFK	FORM	192
001160	BOARD - WRITING	EA	CDK, PFK, NCK	SUPPLY	129
001162	CASE - PUMP, TOOL ROLL	EA		KITONLY	
001166	SCREWDRIVER - COMBO, FLAT/CROSS TIP	EA	CDK, NCK, PFK	SUPPLY	170
001168	HANDLE - COMBI-TOOL REPLACEMENT	EA	CDK, GBK, NCK, PFK, RMK, SFK	SUPPLY	146
001169	TAPE - STRAPPING, W/DISPENSER, 3/4" X 8.33 YD, SCOTCH 3M	EA	CDK, RMK	SUPPLY	178
001170	PLIERS - LOCKING, LG	EA	LSK	SUPPLY	164
001172	CORD - EXTENSION, 100', AWG, 12/3 WIRE	EA	AKK, CDK, GBK, LGK, LSK, NCK, NEK, NRK, NWK, PFK, RMK, SFK, WFK	SUPPLY	136
001173	FORM,OF-296 - VEHICLE/HEAVY EQUIP INSPECT CHECKLIST (4/00)	BK	BFK, CDK, GBK, LGK, LSK, NCK, NEK, NRK, NWK, PFK, RMK, SFK, WFK	FORM	192
001175	CAN - 5 GL (18.9L), GAS, W/O SPOUT, JEEP, 18" X 13" X 6"	EA	CDK, NWK, LGK, WFK	SUPPLY	130
001178	FORM,B-O-6A - HUMIDITY & DEW POINT TABLE,(5/72)	EA	AKK, CDK, GBK, LSK, NCK, NRK, PFK, SFK	FORM	189
001179	FORM,B-O-6B - HUMIDITY & DEW POINT TABLE,(5/72)	EA	AKK, CDK, GBK, LSK, NCK, NRK, PFK, SFK	FORM	189
001180	TOOL - COMBINATION SHOVEL AND GRUB HOE	EA	BFK, CDK, GBK, LGK, LSK, NCK, NEK, NRK, NWK, PFK, RMK, SAK, SFK, WFK	SUPPLY	180
001181	INSTRUCTIONS - COFFEE HEATING KIT (NFES 0480)	EA	AKK, PFK	FORM	195
001182	FORM,B-O-6C - HUMIDITY & DEW POINT TABLE,(5/72)	EA	AKK, CDK, GBK, LSK, NCK, NRK, PFK, SFK	FORM	189
001185	FORM,B-O-6D - HUMIDITY & DEW POINT TABLE,(5/72)	EA	AKK, CDK, GBK, LSK, NCK, NRK, PFK, SFK	FORM	190
001192	PATCH, EMERGENCY - OVERLAY	EA		KITONLY	
001193	PATCH, BLANK - OVERLAY	EA		KITONLY	
001194	PATCH, ARROW SYMBOL - OVERLAY	EA		KITONLY	

NFES Catalog Part 1 – Numerical Index

NFES#	Description and Unit of Issue		Stocking Location	Section	Pg#
001195	PATCH, SLOW - OVERLAY	EA		KITONLY	
001196	PLIERS - NEEDLENOSE	EA	LSK	SUPPLY	164
001197	BAG - BACKPACK PUMP, WITH 2 LINERS AND COUPLINGS	EA	CDK, GBK, LSK, NCK, NEK, PFK, RMK, SFK	SUPPLY	125
001201	VALVE - SHUT OFF, 1"	EA	CDK, GBK, LGK, LSK, NCK, NEK, NWK, PFK, RMK, SAK, SFK, WFK	SUPPLY	181
001204	SCALES - PERSONNEL WEIGHING	EA	CDK, GBK, NCK, NEK, NRK, PFK, RMK	SUPPLY	169
001207	VALVE - SHUT OFF, 1 1/2"	EA	CDK, GBK, LGK, LSK, NCK, NEK, NWK, PFK, RMK, SAK, SFK, WFK	SUPPLY	181
001214	HELMET - FLIGHT,TPL CONVERSION, REGULAR	EA	GBK, LSK, AKK	SUPPLY	148
001215	HELMET - FLIGHT,TPL CONVERSION, X-LARGE	EA	PFK, GBK, LSK, NWK, AKK	SUPPLY	148
001219	GLOVES - FLIGHT, SIZE 7	PR	NRK, CDK, RMK, PFK, SFK, GBK, NCK, LSK, NWK, LGK, WFK, SAK, NEK	SUPPLY	144
001220	HOSE - BOOSTER,3/4"INSIDE DIA 1" NPSH X 50'	LG	CDK, GBK, LSK, NCK, PFK, RMK, SFK	SUPPLY	149
001222	PUMP - VOLUME, TRASH, 3"	EA	CDK	SUPPLY	166
001223	GLOVES - FLIGHT, SIZE 8	PR	NRK, CDK, RMK, PFK, SFK, GBK, NCK, LSK, NWK, LGK, WFK, SAK, NEK, AKK	SUPPLY	145
001224	GLOVES - FLIGHT, SIZE 9	PR	NRK, CDK, RMK, PFK, SFK, GBK, NCK, LSK, NWK, LGK, WFK, SAK, NEK, AKK	SUPPLY	145
001225	GLOVES - FLIGHT, SIZE 10	PR	NRK, CDK, RMK, PFK, SFK, GBK, NCK, LSK, NWK, LGK, WFK, SAK, NEK, AKK	SUPPLY	144
001226	GLOVES - FLIGHT, SIZE 11	PR	NRK, CDK, RMK, PFK, SFK, GBK, NCK, LSK, NWK, LGK, WFK, SAK, NEK	SUPPLY	144
001233	BATTERY - RADIO, HOTSHOT, 6 VOLT, NEDA 907	EA	CDK, RMK, PFK, GBK, LSK, SAK, AKK	SUPPLY	127
001238	HOSE - SYNTHETIC, LINED, 1" NPSH X 100'	LG	AKK, BFK, CDK, GBK, LGK, LSK, NEK, NRK, NWK, PFK, RMK, SAK, SFK, WFK	SUPPLY	150
001239	HOSE - SYNTHETIC, LINED, 1 1/2" NH X 100'	LG	BFK, CDK, GBK, LGK, LSK, NEK, NRK, NWK, PFK, RMK, SAK, SFK, WFK	SUPPLY	150
001240	INSTRUCTIONS - ROAD SIGN KIT	EA		KITONLY	
001241	BATTERY - 9 VOLT, GENERAL PURPOSE, TRANSISTOR, ALKALINE, NEDA 1604	EA	CDK, GBK, LSK	SUPPLY	127
001242	VEST - HIGH VISIBILITY, ANSI CLASS II	EA	AKK, CDK, GBK, LGK, LSK, NCK, NRK, PFK, RMK, WFK	SUPPLY	182
001243	SWABS - STING KILL, 10 UNITS/PG	PG	CDK, LSK	SUPPLY	175
001248	FILE - ROUND, 5/32", CHAIN SAW	EA	RMK, SFK, NCK, LSK, NEK	SUPPLY	139
001249	LID - PLASTIC GARBAGE CAN, 32 GL (121.1L)	EA	RMK	SUPPLY	157
001251	FORM,ICS-212 - INCIDENT DEMOB VEHICLE SAFETY INSPEC,(1/14)	PG	CDK, GBK, LGK, LSK, NCK, NRK, PFK, RMK, SFK, WFK	FORM	190
001258	BATTERY - 6 VOLT, GENERAL PURPOSE, LANTERN, SCREW TERMINAL, NEDA 918	EA	LSK, NCK, RMK	SUPPLY	127
001269	BAG - FLIGHT HELMET	EA	NRK, CDK, RMK, PFK, SFK, GBK, NCK, LSK, NWK, LGK, WFK, NEK	SUPPLY	125
001272	FORM - NWCG, CERTIFICATE OF TRAINING, (2007)	PG	CDK, GBK	FORM	187
001274	SHROUD - FACE & NECK, WILDLAND FIREFIGHTER'S	EA	AKK, CDK, GBK, LGK, LSK, NCK, NEK, NWK, PFK, RMK, SAK, SFK, WFK	SUPPLY	173
001281	BLADE - HACKSAW	EA	CDK, PFK, NCK, LSK	SUPPLY	128

NFES Catalog Part 1 – Numerical Index

NFES#	Description and Unit of Issue		Stocking Location	Section	Pg#
001282	NOZZLE - STRAIGHT STREAM, 1 1/2"NH-F, W/3TI	EA	LSK	SUPPLY	160
001284	SHEETING - PLASTIC CLEAR, 10' X 10'	SH		KITONLY	
001285	CORD - COTTON BRAIDED, 1/8" X 3000'	SL	NEK, NWK, PFK	SUPPLY	136
001286	FORM,OF-315A - INCIDENT REPLACEMENT REQUISITION,CONT (4/00)	PG	AKK, BFK, CDK, GBK, LGK, LSK, NCK, NRK, NWK, PFK, RMK, SFK, WFK	FORM	193
001287	SHEETING - PLASTIC, BLACK, 10' X 20'	SH	CDK	SUPPLY	171
001288	ADAPTER - CABLE ASSY, ROTARY WING TO FIXED WING,38/88 ADAPTER CORD,12",PART 8371	EA	GBK	SUPPLY	124
001290	CAN - 3 GL (11.4L), GAS, SAFETY, VENTED	EA	NEK	SUPPLY	130
001291	CAN - 5 GL (18.9L), SAFETY, VENTED	EA	PFK, NEK	SUPPLY	130
001293	GLOVES - LEATHER, X-SMALL, FOREST WORKER, NFPA COMPLIANT	PR	BFK, CDK, GBK, LGK, LSK, NCK, NEK, NRK, NWK, PFK, RMK, SAK, SFK, WFK	SUPPLY	145
001294	GLOVES - LEATHER, SMALL, FOREST WORKER, NFPA COMPLIANT	PR	AKK, BFK, CDK, GBK, LGK, LSK, NCK, NEK, NRK, NWK, PFK, RMK, SAK, SFK, WFK	SUPPLY	145
001295	GLOVES - LEATHER, MEDIUM, FOREST WORKER, NFPA COMPLIANT	PR	AKK, BFK, CDK, GBK, LGK, LSK, NCK, NEK, NRK, NWK, PFK, RMK, SAK, SFK, WFK	SUPPLY	145
001296	GLOVES - LEATHER, LARGE, FOREST WORKER, NFPA COMPLIANCE	PR	AKK, BFK, CDK, GBK, LGK, LSK, NCK, NEK, NRK, NWK, PFK, RMK, SAK, SFK, WFK	SUPPLY	145
001297	GLOVES - LEATHER, X-LARGE, FOREST WORKER, NFPA COMPLIANT	PR	BFK, CDK, GBK, LGK, LSK, NCK, NEK, NRK, NWK, PFK, RMK, SAK, SFK, WFK	SUPPLY	145
001300	FORM,OF-315 - INCIDENT REPLACEMENT REQUISITION (4/00)	PG	NRK, CDK, BFK, RMK, PFK, SFK, GBK, NCK, LSK, NWK, LGK, WFK	FORM	193
001306	GUIDE - INCIDENT SIGN INSTALLATION	EA		KITONLY	
001309	KIT - LONGLINE, WITH REMOTE HOOK	KT	LSK, NEK, NWK, SFK	KIT	232
001316	WETTING AGENT - 1 QT (.9L)	QT	CDK, LSK	SUPPLY	183
001336	FORM,ICS-213 - GENERAL MESSAGE,(1/14)	PG	AKK, BFK, CDK, GBK, LGK, LSK, NCK, NRK, NWK, PFK, RMK, SAK, SFK, WFK	FORM	190
001342	FORM,ICS-219-1 - RESOURCE STATUS CARD, LABEL,GREY (1/14)	PG	AKK, CDK, GBK, LGK, NCK, NRK, NWK, PFK, RMK, SFK, WFK	FORM	190
001343	CAN - GARBAGE, W/O LID, METAL, 32 GL	EA	BFK, PFK	SUPPLY	130
001344	FORM,ICS-219-2 - RESOURCE STATUS CARD, CREW,GREEN (1/14)	PG	AKK, CDK, GBK, LGK, NCK, NRK, NWK, PFK, RMK, SFK, WFK	FORM	190
001345	FORM,ICS-219-3 - RESOURCE STATUS CARD, ENGINES,PINK (1/14)	PG	AKK, CDK, GBK, LGK, NCK, NRK, NWK, PFK, RMK, SFK, WFK	FORM	191
001346	FORM,ICS-219-4 - RESOURCE STATUS CARD, HELICOPTER,BLUE (1/14)	PG	NRK, CDK, RMK, PFK, SFK, GBK, NCK, NWK, LGK, WFK, AKK	FORM	191
001347	FORM,ICS-219-5 - RESOURCE STATUS CARD, PERSONNEL,WHITE (1/14)	PG	AKK, CDK, GBK, LGK, NCK, NRK, NWK, PFK, RMK, SFK, WFK	FORM	191
001348	FORM,ICS-219-6 - RESOURCE STATUS CARD, AIRCRAFT,SALMON (1/14)	PG	NRK, CDK, RMK, PFK, SFK, GBK, NCK, NWK, LGK, WFK, AKK	FORM	191
001349	FORM,ICS-219-7 - RESOURCE STATUS CARD, DOZERS,YELLOW (1/14)	PG	AKK, CDK, GBK, LGK, NCK, NRK, NWK, PFK, RMK, SFK, WFK	FORM	191
001350	FORM,ICS-219-8 - RESOURCE STATUS CARD, EQUIP/TASK FORCES,BUFF (1/14)	PG	AKK, CDK, GBK, LGK, NCK, NRK, NWK, PFK, RMK, SFK, WFK	FORM	191

NFES Catalog Part 1 – Numerical Index

NFES#	Description and Unit of Issue		Stocking Location	Section	Pg#
001352	SORTER - CARD, "T"	EA	AKK, BFK, CDK, GBK, LGK, LSK, NCK, NEK, NRK, NWK, PFK, RMK, SAK, SFK, WFK	SUPPLY	173
001368	LID - METAL GARBAGE CAN, 32 GL (121.1L)	EA	BFK, PFK	SUPPLY	156
001372	PACK - FIELD, FIREFIGHTER, UNISEX, COMPLETE	EA	CDK, GBK, LSK, NEK, NWK, RMK, SFK	SUPPLY	161
001374	FORM,ICS-215-WS - OPERATIONAL PLANNING WORKSHEET,(01/14), 36" X 64"	SH	CDK, GBK, LGK, LSK, NCK, NRK, NWK, PFK, RMK, SFK, WFK	FORM	190
001386	WIRE - 16 GAUGE SOFT/HEAVY	CL	NCK, PFK	SUPPLY	183
001396	HOE - ADZE	EA	NCK, WFK	SUPPLY	149
001399	CARD - AMD-103/FS5700-16, OR OAS-103/FS5700-16,5 STEPS TO A SAFE FLIGHT	PG	CDK, GBK	FORM	187
001472	FORM,OF-316 - INTERAGENCY INCIDENT WAYBILL (4/00)	PG	NRK, CDK, BFK, RMK, PFK, SFK, GBK, NCK, LSK, NWK, LGK, WFK	FORM	193
001473	FORM,OF316-A - INTERAGENCY INCIDENT WAYBILL,CONT (4/00)	PG	BFK, CDK, GBK, LGK, LSK, NCK, NRK, NWK, PFK, RMK, SFK, WFK	FORM	193
001474	GLOVES - SPLIT LEATHER, X-SMALL,W/2" KEVLAR WRISTLET,NFPA COMPLIANT	PR	CDK	SUPPLY	145
001475	GLOVES - SPLIT LEATHER, SMALL,W/2" KEVLAR WRISTLET,NFPA COMPLIANT	PR	CDK	SUPPLY	145
001476	GLOVES - SPLIT LEATHER,MEDIUM,W/2" KEVLAR WRISTLET,NFPA COMPLIANT	PR	CDK	SUPPLY	145
001477	GLOVES - SPLIT LEATHER, LARGE,W/2"KEVLAR WRISTLET,NFPA COMPLIANT	PR	CDK	SUPPLY	145
001478	GLOVES - SPLIT LEATHER, X-LARGE,W/2" KEVLAR WRISTLET,NFPA COMPLIANT	PR	CDK	SUPPLY	145
001521	FLY - TENT, TYPE II, 9' X 10'	EA	BFK, CDK, GBK, LGK, LSK, NCK, NEK, NRK, NWK, PFK, RMK, SFK, WFK	SUPPLY	142
001525	FOAM - CONCENTRATE, CLASS B,5 GL, LIQUID, AFFF, (18.9L) PAIL	PL	LSK, NWK, LGK	SUPPLY	142
001526	BRIEFCASE - DUCK, NYLON, 12" X 16"	EA	CDK, GBK, LGK, LSK, NCK, NEK, NRK, NWK, PFK, RMK	SUPPLY	129
001528	FORM,PMS310-3 - INCIDENT QUALIFICATION CARD,(2004)	PG	CDK, GBK, LSK	FORM	194
001529	CASE - CANTEEN, FIELDPACK, FIREFIGHTER	EA	RMK, LSK, NEK	SUPPLY	133
001530	BELT - EQUIPMENT, FIELDPACK, FIREFIGHTER	EA	RMK, LSK, NEK	SUPPLY	128
001534	BAG - LINER, WASTEBASKET, 10 GL, 23" X 24"	BX	NRK	SUPPLY	126
001535	CONTAINER - 1 LITER, FUEL, ALUMINUM, RED FINISH	EA	CDK, GBK, LGK, LSK, NCK, NEK, NRK, NWK, PFK, RMK, SAK, SFK, WFK	SUPPLY	135
001536	POUCH - 1 QT (.9L), GREEN, OIL CARRYING W/BELT LOOP	EA	PFK, NCK	SUPPLY	165
001537	POUCH - 1 QT, RED FUEL CARRYING W/BELT LOOP	EA	PFK, NCK	SUPPLY	165
001557	HARNESS - FIELD FIREFIGHTER PACK, UNISEX	EA	RMK, LSK, NEK	SUPPLY	147
001559	PACK - FIELD, FIREFIGHTER, REPLACEMENT	EA	RMK, LSK, NEK	SUPPLY	161
001566	MAT, SLEEPING - 3/8" X 23 5/8" X 74 3/4", POLYETHYLENE	EA	AKK, BFK, CDK, GBK, LGK, LSK, NCK, NEK, NRK, NWK, PFK, RMK, SAK, SFK, WFK	SUPPLY	159

NFES Catalog Part 1 – Numerical Index

NFES#	Description and Unit of Issue		Stocking Location	Section	Pg#
001576	FORM,ICS-225 - INCIDENT PERSONNEL RATING,3-PART SET (1/14)	PG	AKK, CDK, GBK, LGK, LSK, NCK, NRK, NWK, PFK, RMK, SFK, WFK	FORM	191
001580	CARTON - FIBERBOARD, 14 1/2" X 12 X 5 3/4"	EA	CDK, NWK	SUPPLY	131
001604	KIT - FIRST AID,TYPE III,24 PERSON	KT	BFK, CDK, GBK, LGK, LSK, NCK, NEK, NRK, NWK, PFK, RMK, SAK, SFK, WFK	KIT	221
001617	FIRST AID STATION, LITTER SET, UNIT 4	KT	CDK, GBK, NRK	KIT	216
001639	GLOVES - BRUSHED PIGSKIN,X-SMALL,KEYSTONE THUMB, NFPA COMPLIANT	PR	CDK, LSK	SUPPLY	144
001640	GLOVES - BRUSHED PIGSKIN,SMALL, KEYSTONE THUMB, NFPA COMPLIANT	PR	CDK, LSK, PFK	SUPPLY	144
001641	GLOVES - BRUSHED PIGSKIN,MEDIUM, KEYSTONE THUMB, NFPA COMPLIANT	PR	CDK, LSK, PFK	SUPPLY	144
001642	GLOVES - BRUSHED PIGSKIN, LARGE,KEYSTONE THUMB,NFPA COMPLIANT	PR	CDK, LSK, PFK	SUPPLY	144
001643	GLOVES - BRUSHED PIGSKIN, X-LARGE,KEYSTONE THUMB,NFPA COMPLIANT	PR	CDK, LSK, PFK	SUPPLY	144
001660	KIT - BIOLOGICAL HAZARDS, PROTECTION, INDIVIDUAL	KT	CDK, GBK, LGK, NCK, NEK, NRK, NWK, PFK, RMK, SAK, SFK, WFK	KIT	205
001670	LITTER - S.K.E.D.	EA	CDK, GBK, LGK, NCK, NEK, RMK	SUPPLY	158
001675	KIT - BIOLOGICAL HAZARDS, PROTECTION, MULTI-PERSON	KT	CDK, GBK, LGK, NCK, NRK, NWK, PFK, RMK, SAK, SFK, WFK	KIT	205
001687	PAD - GAUZE, 8" X 10", STERILE	EA	PFK	SUPPLY	162
001727	KIT - TRAUMA,UNIT6,FIRST AID STATION	KT	GBK, LGK, NCK, NWK, PFK, RMK, SFK, WFK	KIT	218
001728	KIT - OXYGEN THERAPY,UNIT5,FIRST AID STATION	KT	GBK, NCK, NRK, RMK	KIT	217
001760	KIT - FIRST AID, 100-PERSON	KT	BFK, CDK, GBK, LGK, NCK, NEK, NRK, NWK, PFK, RMK, SFK, WFK	KIT	213
001762	LINER,GLOVE - WOOL,X-SMALL,GREEN	PR		SUPPLY	158
001763	LINER,GLOVE - WOOL,SMALL,GREEN	PR		SUPPLY	157
001764	LINER,GLOVE - WOOL,MEDIUM,GREY OR BLACK	PR		SUPPLY	157
001765	LINER,GLOVE - WOOL,LARGE,GREY	PR		SUPPLY	157
001766	LINER,GLOVE - WOOL,X-LARGE,GREY	PR		SUPPLY	158
001807	RAKE - FIRE (COUNCIL TOOL) W/SHEATH	EA	CDK, NCK, NEK, SAK	SUPPLY	167
001808	HOSE - SUCTION, RUBBER, 1 1/2" NH X 8'	LG	CDK, LGK, LSK, NCK, NEK, NWK, PFK, SFK, WFK	SUPPLY	150
001809	TEE - HOSELINE, W/CAP & CHAIN, 1" NPSH-F X 1" NPSH-M X 3/4" NH-M	EA	BFK, CDK, GBK, LGK, LSK, NCK, NEK, NRK, NWK, PFK, RMK, SAK, SFK, WFK	SUPPLY	178
001814	COMPASS - SMOKE CHASER	EA	CDK, LGK, LSK, NCK, NEK, NRK, NWK, PFK, RMK, SFK, WFK	SUPPLY	135
001835	KIT - FIRST AID STATION, FIELD, 500+ PERSON	KT	GBK, LGK, NCK, NRK, NWK, PFK, RMK, SFK, WFK	KIT	215
001840	SUSPENSION - SAFETY HELMET ERB #905S	EA	LSK	SUPPLY	175
001842	FOOD - MEALS READY TO EAT (MRE'S)	BX	BFK, CDK, GBK, LGK, LSK, NCK, NEK, NRK, NWK, PFK, RMK, SAK, SFK, WFK	SUPPLY	142
001853	SHEATH - SHOVEL, PLASTIC	EA	CDK, RMK, PFK, GBK, NCK, LSK, NWK, NEK	SUPPLY	171

NFES Catalog Part 1 – Numerical Index

NFES#	Description and Unit of Issue		Stocking Location	Section	Pg#
001854	SHEATH - MCLEOD, PLASTIC	EA	CDK, RMK, PFK, GBK, NCK, LSK, NWK, NEK	SUPPLY	171
001855	PACK - PERSONAL GEAR	EA	BFK, CDK, GBK, LGK, LSK, NCK, NEK, NRK, NWK, PFK, RMK, SAK, SFK, WFK	SUPPLY	161
001857	HANDLE - PULASKI	EA	CDK, GBK, LSK, NCK, NEK, NWK, PFK, RMK, SFK	SUPPLY	146
001858	HAMMER - SLEDGE, 8 LB (3.63KG)	EA	CDK, GBK, LSK, NCK, NRK, PFK, RMK, SFK, WFK	SUPPLY	146
001868	SWATTER - FIRE	EA	BFK, CDK, NEK, SFK, WFK	SUPPLY	175
001869	OIL - BAR & CHAIN, 1 QT (.9L)	QT	AKK, CDK, GBK, LGK, LSK, NCK, NEK, NRK, NWK, PFK, RMK, SAK, SFK, WFK	SUPPLY	161
001880	OIL - BAR & CHAIN, 1 GL	GL	BFK, CDK, LGK, LSK, NCK, NWK, PFK, WFK	SUPPLY	161
001882	GASKET - 5 GL (18.9L), FUEL CAN, JEEP, 1/8" X 1/2" X 3 3/8"	EA	CDK, NCK, NWK	SUPPLY	143
001885	GUIDE, PMS510 - INTERAGENCY HELICOPTER OPERATIONS (2013)	EA		KITONLY	
001938	SEAL - CAR METAL, SELF-LOCKING	EA	CDK, NWK, SAK	SUPPLY	170
001960	FORM,1276-A - I/A MOBILE FOOD SERVICE DAILY MEAL ORDER/INVOICE (1/2015)	PG	GBK, LGK, NCK, NRK, RMK, WFK	FORM	188
001961	FORM,1276-C - I/A DAILY SHOWER ORDER/INVOICE (1/2015)	PG	GBK, LGK, NCK, NRK, RMK, WFK	FORM	188
001974	FORM,1276-F - I/A MOBILE SHOWER FACILITIES PERFORMANCE EVAL (1/2015)	PG	GBK, LGK, NCK, NRK, RMK, WFK	FORM	189
001975	FORM,1276-E - I/A MOBILE FOOD SERVICE PERFORMANCE EVAL (1/2015)	PG	GBK, LGK, NCK, NRK, RMK, WFK	FORM	188
002006	CARTON - FIBERBOARD, 23" X 19" X 10"	EA	AKK, CDK, LSK, NCK, NWK	SUPPLY	131
002007	CARTON - FIBERBOARD, 24" X 16" X 16"	EA	CDK, LSK, NCK, NWK	SUPPLY	131
002025	SUSPENSION - SAFETY HELMET, BULLARD TG600, FOR MODEL 5100-P	EA	NWK	SUPPLY	175
002030	CARTON - FIBERBOARD, 24" X 16" X 12"	EA	AKK, CDK, LSK, NWK	SUPPLY	131
002047	CHAIR - FOLDING, METAL	EA	NRK, CDK, BFK, RMK, PFK, SFK, GBK, NCK, LSK, NWK, LGK, WFK, SAK, NEK	SUPPLY	134
002052	FORM,1276-A - I/A MOBILE FOOD SERVICE DAILY MEAL ORDER/INVOICE (1/2010)	PD	CDK, GBK, LGK, LSK, NCK, NWK, RMK, SAK, SFK	FORM	188
002053	FORM,1276-B - I/A MOBILE FOOD SERVICE DAILY MEAL ORDER/INVOICE,CONT (1/2010)	PD	CDK, LGK, LSK, NCK, NWK, RMK, SAK, SFK	FORM	188
002054	FORM,1276-C - DAILY SHOWER ORDER/INVOICE (2004)	PD	CDK, GBK, LGK, LSK, NCK, NWK, RMK, SAK, SFK	FORM	188
002055	FORM,1276-D - DAILY SHOWER ORDER/INVOICE CONT.(2004)	PD	CDK, LGK, LSK, NCK, NWK, RMK, SAK, SFK	FORM	188
002056	FORM,1276F - I/A MOBILE SHOWER FACILITIES PERF EVAL,(7/07)	PD	CDK, GBK, LGK, NCK, NWK, PFK, RMK, SAK, SFK	FORM	188
002058	CONTAINER - 5 GL (18.9L) WATER, HARD	EA	LGK, LSK, NWK	SUPPLY	135
002069	KIT - MOBILE CACHE SUPPORT VAN	KT	LGK, NWK, PFK, SFK, WFK	KIT	233



NFES Catalog Part 1 – Numerical Index

NFES#	Description and Unit of Issue		Stocking Location	Section	Pg#
002078	SHIRT - FIRE, LARGE, LONG	EA	NRK, CDK, BFK, RMK, PFK, SFK, GBK, NCK, LSK, NWK, LGK, WFK, SAK, NEK, AKK	SUPPLY	172
002079	SHIRT - FIRE, X-LARGE, LONG	EA	NRK, CDK, BFK, RMK, PFK, SFK, GBK, NCK, LSK, NWK, LGK, WFK, SAK, NEK	SUPPLY	172
002098	FORM,ICS-219-9 - RESOURCE STATUS CARD,ACCT PROP ASSIGN RECORD,WHITE (6/14)	PG	CDK, GBK, LGK, NCK, NRK, NWK, PFK, RMK, SFK, WFK	FORM	191
002099	FORM,ICS-219-A - TAG, ACCOUNTABLE PROP, TRANSFER,WHITE,(10/88)	PG	CDK, GBK, LGK, NCK, NRK, NWK, PFK, RMK, WFK	FORM	191
002105	FILE - ROUND 3/16", CHAIN SAW	EA	CDK, LSK, NCK, NEK, RMK, SAK, SFK	SUPPLY	139
002113	FORM - NWCG-IBC TEST, COMMERCIAL RENTAL/SERVICE ENVELOPE (1/2014)	PG		FORM	187
002139	DISPENSER - FILAMENT TAPE	EA	AKK, CDK, GBK, LSK, NRK, NWK, PFK, RMK, SAK	SUPPLY	138
002150	GUIDE - DOT,EMERGENCY RESPONSE (2012)	EA	LSK, NCK, NEK	FORM	194
002155	FORM,B-O-6E - HUMIDITY & DEW POINT TABLE	EA	CDK, GBK, LSK, NCK, NRK, PFK, SFK	FORM	190
002160	HANDBOOK,PMS902-1 - INTERAGENCY INCIDENT BUSINESS MANAGEMENT (2012)	EA	NCK, NEK, NRK, RMK, WFK	FORM	194
002210	CAP - TEE, W/CHAIN, 1 1/2" NH-F	EA	CDK, GBK, LGK, LSK, NCK, NEK, NWK, PFK, RMK, SAK, WFK	SUPPLY	131
002229	REDUCER - 2 1/2" NPSH-F, 1 1/2" NH-M	EA	CDK, GBK, LGK, LSK, NCK, NRK, NWK, PFK, RMK, SAK, SFK, WFK	SUPPLY	167
002230	REDUCER - 2 1/2" NH-F, 1 1/2" NH-M	EA	CDK, GBK, LGK, LSK, NCK, NEK, NRK, NWK, PFK, RMK, SAK, SFK, WFK	SUPPLY	167
002235	INCREASER - 3/4" NH TO 1" NPSH	EA	CDK, GBK, LGK, LSK, NCK, NWK, PFK, RMK, SAK, SFK, WFK	SUPPLY	151
002240	TEE - HOSELINE, W/CAP & CHAIN, 1" NPSH-F X 1" NPSH-M X 1" NPSH-M	EA	BFK, CDK, GBK, LGK, LSK, NCK, NRK, NWK, PFK, RMK, SAK, SFK, WFK	SUPPLY	178
002293	JEAN - BDU, KEVLAR/NOMEX, 32" -36" X 36" INSEAM	PR		SUPPLY	152
002294	JEAN - BDU, KEVLAR/NOMEX, 34" -38" X 36" INSEAM	PR		SUPPLY	152
002295	JEAN - BDU, KEVLAR/NOMEX, 36" -40" X 36" INSEAM	PR		SUPPLY	152
002296	JEAN - BDU, KEVLAR/NOMEX, 38" -42" X 36" INSEAM	PR		SUPPLY	152
002314	HELMET - FLIGHT, SPH-5C, REGULAR	EA	RMK, PFK, SFK, GBK, NCK, LSK, NWK, LGK, WFK, NEK, AKK	SUPPLY	148
002315	HELMET - FLIGHT, SPH-5C, X-LARGE	EA	NRK, CDK, RMK, PFK, SFK, GBK, NCK, LSK, NWK, LGK, WFK, NEK, AKK	SUPPLY	148
002326	GASKET - HOSE, 2 1/2"	EA	CDK, PFK	SUPPLY	143
002332	RACK - GARBAGE, WIRE, 32 GL (121.1L)	EA	BFK, CDK, GBK, LGK, LSK, NCK, NEK, NRK, NWK, PFK, RMK, SAK, SFK, WFK	SUPPLY	167
002396	RIBBON - FLAGGING, CHARTREUSE FLUORESCENT, 1" WIDE	RO	BFK, CDK, GBK, LGK, LSK, NCK, NEK, NRK, NWK, PFK, RMK, SAK, SFK, WFK	SUPPLY	168
002398	RIBBON - FLAGGING, ORANGE FLUORESCENT, 1" WIDE	RO	AKK, BFK, CDK, GBK, LGK, LSK, NCK, NEK, NRK, NWK, PFK, RMK, SAK, SFK, WFK	SUPPLY	168

NFES Catalog Part 1 – Numerical Index

NFES#	Description and Unit of Issue		Stocking Location	Section	Pg#
002401	RIBBON - FLAGGING, DARK PINK, 1" WIDE	RO	BFK, CDK, GBK, LGK, LSK, NCK, NEK, NRK, NWK, PFK, RMK, SAK, SFK, WFK	SUPPLY	168
002419	WINDSOCK - LARGE, W/O BRACKET	EA	PFK, NCK, LSK	SUPPLY	183
002420	BRACKET - MOUNTING, LARGE WINDSOCK	EA	PFK, SFK, NCK, LSK	SUPPLY	129
002490	STAPLER - HEAVY DUTY	EA	CDK, LSK, NCK, PFK, RMK, SFK, WFK	SUPPLY	174
002491	STAPLES - HEAVY DUTY,1/2"	BX	AKK, CDK, LSK, NCK, PFK, RMK, SFK, WFK	SUPPLY	174
002501	LANTERN - CAMP, ELECTRIC, FLUORESCENT	EA	BFK, CDK, GBK, LGK, LSK, NCK, NEK, NRK, NWK, PFK, RMK, SFK, WFK	SUPPLY	156
002538	CLIP - BINDER, LARGE	BX	CDK	SUPPLY	134
002545	MARKER - FELT TIP, BLACK	EA	CDK, GBK, NCK	SUPPLY	158
002546	MARKER - FELT TIP, BLUE	EA	CDK	SUPPLY	158
002547	MARKER - FELT TIP, RED	EA	CDK	SUPPLY	158
002558	PUNCH - PAPER SINGLE HOLE	EA	CDK, GBK, NCK, NRK, PFK	SUPPLY	166
002575	STAPLER - DESK	EA	AKK, CDK, GBK, LSK, NCK, NRK, PFK	SUPPLY	174
002591	GAUGE - FEELER, SPARK PLUG & POINTS	EA	AKK, CDK, PFK	SUPPLY	143
002608	WRENCH - COMBINATION, BOX, OPEN END, 13MM	EA	CDK, GBK, NRK, PFK	SUPPLY	184
002657	FORM,NIFC9400-31 - AIRCRAFT DISPATCH, (5/02)	PD	CDK, GBK	FORM	192
002670	ROPE - MANILA, 1/4"	CL	PFK, NCK	SUPPLY	169
002678	SHELTER,PRACTICE - COMPLETE,M-2002	EA	CDK, GBK, LSK, NCK, NEK, PFK, RMK	SUPPLY	172
002679	SHELTER,FIRE - PRACTICE,M-2002	EA	CDK, GBK, LSK, PFK	SUPPLY	172
002681	BAG - POLYVINYL - PRACTICE FIRE SHELTER,M-2002	EA	GBK	SUPPLY	126
002695	STONE - SHARPENING AXE	EA	CDK, GBK, LSK, NCK, NRK, NWK, PFK	SUPPLY	174
002698	TABLE - FOLDING, 6'	EA	CDK, GBK, LGK, LSK, NCK, NEK, NWK, PFK, RMK, SFK, WFK	SUPPLY	176
002700	JEAN - FLAME RESISTANT,BDU,26"-30"X34"INSEAM	PR	NRK, CDK, BFK, RMK, PFK, SFK, GBK, NCK, LSK, NWK, LGK, WFK, SAK, NEK, AKK	SUPPLY	153
002701	JEAN - FLAME RESISTANT,BDU,28"-32"X34"INSEAM	PR	NRK, CDK, BFK, RMK, PFK, SFK, GBK, NCK, LSK, NWK, LGK, WFK, SAK, NEK, AKK	SUPPLY	153
002702	JEAN - FLAME RESISTANT,BDU,30"-34"X34"INSEAM	PR	NRK, CDK, BFK, RMK, PFK, SFK, GBK, NCK, LSK, NWK, LGK, WFK, SAK, NEK, AKK	SUPPLY	153
002703	JEAN - FLAME RESISTANT,BDU,32"-36"X34"INSEAM	PR	NRK, CDK, BFK, RMK, PFK, SFK, GBK, NCK, LSK, NWK, LGK, WFK, SAK, NEK, AKK	SUPPLY	153
002704	JEAN - FLAME RESISTANT,BDU,34"-38"X34"INSEAM	PR	NRK, CDK, BFK, RMK, PFK, SFK, GBK, NCK, LSK, NWK, LGK, WFK, SAK, NEK, AKK	SUPPLY	154
002705	JEAN - FLAME RESISTANT,BDU,36"-40"X34"INSEAM	PR	NRK, CDK, BFK, RMK, PFK, SFK, GBK, NCK, LSK, NWK, LGK, WFK, SAK, NEK, AKK	SUPPLY	154
002706	JEAN - FLAME RESISTANT,BDU,38"-42"X34"INSEAM	PR	NRK, CDK, BFK, RMK, PFK, SFK, GBK, NCK, LSK, NWK, LGK, WFK, SAK, NEK, AKK	SUPPLY	154

NFES Catalog Part 1 – Numerical Index

NFES#	Description and Unit of Issue		Stocking Location	Section	Pg#
002707	JEAN - FLAME RESISTANT,BDU,40"-44"X34"INSEAM	PR	NRK, CDK, BFK, RMK, PFK, SFK, GBK, NCK, LSK, NWK, LGK, WFK, SAK, NEK	SUPPLY	154
002710	PAMPHLET,PMS411 - THE NEW GENERATION FIRE SHELTER (2003)	EA	CDK, GBK	FORM	195
002712	DVD,PMS-411 - THE NEW GENERATION FIRE SHELTER (2003)	EA	CDK, GBK	SUPPLY	138
002718	FORM, ICS-224 - CREW PERFORMANCE RATING, SINGLE PAGE (1/14)	PG	CDK, GBK, LGK, LSK, NCK, NRK, NWK, PFK, RMK, SFK, WFK	FORM	187
002725	WEDGE - PLASTIC, FELLING, 12" X 1-1/8" X 3 1/4"	EA	CDK, GBK, LGK, LSK, NCK, NEK, NRK, NWK, PFK, RMK, SAK, SFK, WFK	SUPPLY	182
002735	VIDEO,PMS411 - SPANISH VERSION,THE NEW GENERATION FIRE SHELTER(2004)	EA	GBK	FORM	195
002736	PAMPHLET,PMS411 - SPANISH VERSION,THE NEW GENERATION FIRE SHELTER,2004	EA	GBK	FORM	195
002737	JEAN - FLAME RESISTANT,BDU,24"-28"X30"INSEAM	PR	CDK, NEK, PFK	SUPPLY	152
002738	JEAN - FLAME RESISTANT,BDU,24"-28"X33"INSEAM	PR	CDK, NEK, PFK	SUPPLY	153
002743	FORM,1276-G - CONT,PERFORMANCE EVAL,I/A MOBILE SHOWER FAC...(7/07)	PD	CDK, LSK, NCK, RMK, SAK, WFK	FORM	189
002752	SIGN - FACILITIES UNIT, WHITE TAG, 14" X 11"	EA	NRK, CDK, RMK, PFK, SFK, GBK, NCK, NWK, LGK, WFK	SIGN	197
002754	SIGN - CHECK-IN, WHITE TAG, 14" X 11"	EA	NRK, CDK, RMK, PFK, SFK, GBK, NCK, NWK, LGK, WFK	SIGN	197
002756	SIGN - COMMUNICATIONS UNIT, WHITE TAG, 14" X 11"	EA	NRK, CDK, RMK, PFK, SFK, GBK, NCK, NWK, LGK, WFK	SIGN	197
002760	SIGN - DOCUMENTATION UNIT, WHITE TAG, 14" X 11"	EA	NRK, CDK, RMK, PFK, SFK, GBK, NCK, NWK, LGK, WFK	SIGN	197
002762	SIGN - FINANCE, WHITE TAG, 14" X 11"	EA	NRK, CDK, RMK, PFK, SFK, GBK, NCK, NWK, LGK, WFK	SIGN	197
002764	SIGN - GROUND SUPPORT UNIT, WHITE TAG, 14" X 11"	EA	NRK, CDK, RMK, PFK, SFK, GBK, NCK, NWK, LGK, WFK	SIGN	197
002765	SIGN - CAUTION HELIBASE, POLYVINYL, 14" X 11"	EA	CDK, GBK, LGK, NCK, NRK, NWK, PFK, RMK, SFK, WFK	SIGN	197
002768	SIGN - INFORMATION OFFICER, WHITE TAG, 14" X 11"	EA	NRK, CDK, RMK, PFK, SFK, GBK, NCK, NWK, LGK, WFK	SIGN	198
002770	SIGN - LOGISTICS, WHITE TAG, 14" X 11"	EA	NRK, CDK, RMK, PFK, SFK, GBK, NCK, NWK, LGK, WFK	SIGN	198
002771	SIGN - FIRST AID, POLYVINYL, 14" x 11"	EA	CDK, GBK, LGK, NCK, NRK, NWK, PFK, RMK, SFK, WFK	SIGN	197
002773	SIGN - PLANNING, WHITE TAG, 14" X 11"	EA	NRK, CDK, RMK, PFK, SFK, GBK, NCK, NWK, LGK, WFK	SIGN	198
002774	SIGN - RESOURCE UNIT, WHITE TAG, 14" X 11"	EA	NRK, CDK, RMK, PFK, SFK, GBK, NCK, NWK, LGK, WFK	SIGN	198
002775	SIGN - SAFETY OFFICER, WHITE TAG, 14" X 11"	EA	NRK, CDK, RMK, PFK, SFK, GBK, NCK, NWK, LGK, WFK	SIGN	198
002776	SIGN - SECURITY, WHITE TAG, 14" x 11"	EA	NRK, CDK, RMK, PFK, SFK, GBK, NCK, NWK, LGK, WFK	SIGN	198
002777	SIGN - SITUATION UNIT, WHITE TAG, 14" X 11"	EA	NRK, CDK, RMK, PFK, SFK, GBK, NCK, NWK, LGK, WFK	SIGN	198

NFES Catalog Part 1 – Numerical Index

NFES#	Description and Unit of Issue		Stocking Location	Section	Pg#
002779	SIGN - SUPPLY UNIT, WHITE TAG, 14" X 11"	EA	NRK, CDK, RMK, PFK, SFK, GBK, NCK, NWK, LGK, WFK	SIGN	198
002781	SIGN - TIME RECORDER, WHITE TAG, 14" X 11"	EA	NRK, CDK, RMK, PFK, SFK, GBK, NCK, NWK, LGK, WFK	SIGN	198
002798	SHELTER - PRACTICE,LARGE,(SHELTER ONLY),M2002	EA	GBK, LSK, PFK	SUPPLY	171
002799	SHELTER - PRACTICE,LARGE,COMPLETE,M2002	EA	CDK, RMK, PFK, GBK, NCK, LSK, NEK	SUPPLY	171
002800	JEAN - FLAME RESISTANT,BDU,26"-30"X30"INSEAM	PR	NRK, CDK, BFK, RMK, PFK, SFK, GBK, NCK, LSK, NWK, LGK, WFK, SAK, NEK, AKK	SUPPLY	153
002801	JEAN - FLAME RESISTANT,BDU,28"-32"X30"INSEAM	PR	NRK, CDK, BFK, RMK, PFK, SFK, GBK, NCK, LSK, NWK, LGK, WFK, SAK, NEK, AKK	SUPPLY	153
002802	JEAN - FLAME RESISTANT,BDU,30"-34"X30"INSEAM	PR	NRK, CDK, BFK, RMK, PFK, SFK, GBK, NCK, LSK, NWK, LGK, WFK, SAK, NEK, AKK	SUPPLY	153
002803	JEAN - FLAME RESISTANT,BDU,32"-36"X30"INSEAM	PR	NRK, CDK, BFK, RMK, PFK, SFK, GBK, NCK, LSK, NWK, LGK, WFK, SAK, NEK, AKK	SUPPLY	153
002804	JEAN - FLAME RESISTANT,BDU,34"-38"X30"INSEAM	PR	NRK, CDK, BFK, RMK, PFK, SFK, GBK, NCK, LSK, NWK, LGK, WFK, SAK, NEK, AKK	SUPPLY	153
002805	JEAN - FLAME RESISTANT,BDU,36"-40"X30"INSEAM	PR	NRK, CDK, BFK, RMK, PFK, SFK, GBK, NCK, LSK, NWK, LGK, WFK, SAK, NEK, AKK	SUPPLY	154
002806	JEAN - FLAME RESISTANT,BDU,38"-42"X30"INSEAM	PR	NRK, CDK, BFK, RMK, PFK, SFK, GBK, NCK, LSK, NWK, LGK, WFK, SAK, NEK, AKK	SUPPLY	154
002807	JEAN - FLAME RESISTANT,BDU,40"-44"X30"INSEAM	PR	NRK, CDK, BFK, RMK, PFK, SFK, GBK, NCK, LSK, NWK, LGK, WFK, SAK, NEK, AKK	SUPPLY	154
002841	JEAN - FLAME RESISTANT,BDU,26"-30"X36"INSEAM	PR	AKK, CDK, GBK, LGK, LSK, NCK, NEK, NRK, NWK, PFK, RMK, SAK	SUPPLY	153
002842	JEAN - FLAME RESISTANT,BDU,44"-48"X30"INSEAM	PR	NRK, CDK, BFK, RMK, PFK, GBK, NCK, LSK, NWK, LGK, WFK, NEK, AKK	SUPPLY	154
002843	JEAN - FLAME RESISTANT,BDU,28"-32"X36"INSEAM	PR	AKK, CDK, GBK, LGK, LSK, NCK, NEK, NRK, NWK, PFK, RMK, SFK	SUPPLY	153
002844	JEAN - FLAME RESISTANT,BDU,30"-34"X36"INSEAM	PR	NRK, CDK, RMK, PFK, SFK, GBK, NCK, LSK, NWK, LGK, NEK, AKK	SUPPLY	153
002845	JEAN - FLAME RESISTANT,BDU,32"-36"X36"INSEAM	PR	NRK, CDK, RMK, PFK, SFK, GBK, NCK, LSK, NWK, LGK, WFK, SAK, NEK, AKK	SUPPLY	153
002846	JEAN - FLAME RESISTANT,BDU,44"-48"X33"INSEAM	PR	NRK, CDK, BFK, RMK, PFK, SFK, GBK, NCK, LSK, NWK, LGK, WFK, SAK, NEK, AKK	SUPPLY	154
002847	JEAN - FLAME RESISTANT,BDU,34"-38"X36"INSEAM	PR	NRK, CDK, RMK, PFK, GBK, NCK, LSK, NWK, LGK, WFK, NEK, AKK	SUPPLY	154
002848	JEAN - FLAME RESISTANT,BDU,36"-40"X36"INSEAM	PR	NRK, CDK, RMK, PFK, SFK, GBK, NCK, LSK, NWK, LGK, WFK, NEK, AKK	SUPPLY	154

NFES Catalog Part 1 – Numerical Index

NFES#	Description and Unit of Issue		Stocking Location	Section	Pg#
002849	JEAN - FLAME RESISTANT,BDU,38"-42"X36"INSEAM	PR	NRK, CDK, RMK, PFK, GBK, NCK, LSK, NWK, LGK, WFK, NEK, AKK	SUPPLY	154
002850	JEAN - FLAME RESISTANT,BDU,40"-44"X36"INSEAM	PR	AKK, CDK, GBK, LGK, LSK, NCK, NEK, NRK, NWK, PFK, RMK, SFK, WFK	SUPPLY	154
002851	JEAN - FLAME RESISTANT,BDU,44"-48"X36"INSEAM	PR	CDK, GBK, LGK, LSK, NCK, NEK, NRK, NWK, PFK, RMK, SAK, SFK, WFK	SUPPLY	154
002852	FORM,1276-H - I/A MOBILE FOOD SERVICE PERF/EVAL,CONT(1/2010)	PD	CDK, LGK, LSK, NCK, NWK, RMK	FORM	189
002910	SHIRT - FIRE, 3XL	EA	NRK, CDK, BFK, RMK, PFK, SFK, GBK, NCK, LSK, NWK, LGK, WFK, SAK, NEK, AKK	SUPPLY	172
002911	SHIRT - FIRE, 3XL-L	EA	NRK, CDK, BFK, RMK, PFK, SFK, GBK, NCK, LSK, NWK, LGK, WFK, SAK, NEK	SUPPLY	172
002944	JEAN - BDU, KEVLAR/NOMEX, 28" -32" X 34" INSEAM	PR	CDK, RMK, PFK, LSK	SUPPLY	151
002945	JEAN - BDU, KEVLAR/NOMEX, 30" -34"X 34" INSEAM	PR	CDK, RMK, PFK, NCK, LSK	SUPPLY	151
002946	JEAN - BDU, KEVLAR/NOMEX, 32" -36" X 34" INSEAM	PR	CDK, RMK, PFK, NCK, LSK	SUPPLY	151
002947	JEAN - BDU, KEVLAR/NOMEX, 34" -38" X 34" INSEAM	PR	CDK, RMK, PFK, NCK, LSK	SUPPLY	152
002948	JEAN - BDU, KEVLAR/NOMEX, 36" -40" X 34" INSEAM	PR	CDK, RMK, PFK, NCK, LSK	SUPPLY	152
002954	JEAN - BDU, KEVLAR/NOMEX, 26" -30" X 30" INSEAM	PR	CDK, RMK, PFK, LSK	SUPPLY	151
002955	JEAN - BDU, KEVLAR/NOMEX, 26" -30" X 33" INSEAM	PR	LSK, PFK, RMK	SUPPLY	151
002956	JEAN - BDU, KEVLAR/NOMEX, 28" -32" X 30" INSEAM	PR	CDK, RMK, PFK, NCK, LSK	SUPPLY	151
002957	JEAN - BDU, KEVLAR/NOMEX, 30" -34" X 30" INSEAM	PR	CDK, RMK, PFK, NCK, LSK	SUPPLY	151
002958	JEAN - BDU, KEVLAR/NOMEX, 32" -36" X 30" INSEAM	PR	CDK, RMK, PFK, NCK, LSK	SUPPLY	151
002959	JEAN - BDU, KEVLAR/NOMEX, 34" -38" X 30" INSEAM	PR	CDK, RMK, PFK, LSK	SUPPLY	152
002963	JEAN - BDU, KEVLAR/NOMEX, 36" -40" X 30" INSEAM	PR	CDK, RMK, PFK, LSK	SUPPLY	152
002964	JEAN - BDU, KEVLAR/NOMEX, 38" -42" X 30" INSEAM	PR	CDK, LSK, PFK, RMK	SUPPLY	152
002965	JEAN - BDU, KEVLAR/NOMEX, 38" -42" X 33" INSEAM	PR	CDK, RMK, PFK, LSK	SUPPLY	152
002966	JEAN - BDU, KEVLAR/NOMEX, 40" -44" X 30" INSEAM	PR	CDK, LSK, PFK, RMK	SUPPLY	152
002967	JEAN - BDU, KEVLAR/NOMEX, 40" -44" X 33" INSEAM	PR	CDK, RMK, PFK, LSK	SUPPLY	152
002990	KIT - RECORD RETENTION	KT	AKK, CDK, GBK, LGK, LSK, NCK, NEK, NRK, NWK, PFK, RMK, SFK, WFK	KIT	268
003000	HANDBOOK - OPERATIONS, PREMO MKIII	EA		KITONLY	

NFES Catalog Part 1 – Numerical Index

NFES#	Description and Unit of Issue	EA	Stocking Location	Section	Pg#
003001	MACHINE - MAIN FRAME, PREMO UNIT	EA		KITONLY	
003002	PLANS - OPERATIONS	EA	PFK	SUPPLY	164
003003	STRAP - TIE DOWN	EA		KITONLY	
003004	BAG - SPHERE	EA		KITONLY	
003005	TEST - SPHERES, BLANK TEST	EA	PFK, SFK	SUPPLY	179
003006	CONVERTER - ELECTRIC	EA		KITONLY	
003007	LIGHTSTICK - CHEMICAL, 12 HOUR, RED	BX	BFK, CDK, GBK, LGK, LSK, NCK, NEK, NRK, NWK, PFK, RMK, SAK, SFK, WFK	SUPPLY	157
003009	LIGHTSTICK - CHEMICAL, 12 HOUR, GREEN	BX	BFK, CDK, GBK, LGK, LSK, NCK, NEK, NRK, NWK, PFK, RMK, SAK, SFK, WFK	SUPPLY	157
003012	LIGHTSTICK - CHEMICAL, 12 HOUR, YELLOW	BX	BFK, CDK, GBK, LGK, LSK, NCK, NEK, NRK, NWK, PFK, RMK, SAK, SFK, WFK	SUPPLY	157
003016	KIT - TPL CONVERSION, SPH5-C, REGULAR, A8202-1	KT	GBK	SUPPLY	155
003017	KIT - TPL CONVERSION, SPH5-C, X-LARGE, A8202-2	KT	GBK	SUPPLY	155
003018	KIT - TPL CONVERSION, SPH5-C, SMALL, A8202-3	KT	GBK	SUPPLY	155
003019	KIT - RETROFIT, SPH5-C, WIDE YOKE RETENTION ASSY, A7946-2	KT	GBK	SUPPLY	155
003022	BOOM SUPPORT - ASSEMBLY, A1763	EA	GBK	SUPPLY	129
003023	BOOM ASSEMBLY - B2285	EA	GBK	SUPPLY	129
003024	CABLE ASSEMBLY - MICROPHONE, C2080	EA	GBK	SUPPLY	129
003025	MICROPHONE ELEMENT - B4568-2	EA	GBK	SUPPLY	159
003031	EARCUP CHAFING PAD - A1777	EA	GBK	SUPPLY	138
003038	SCREW KIT - SUSPENSION, BLACK, 92A8279-2	EA	GBK	SUPPLY	170
003039	VISOR - CLEAR, C2536	EA	GBK	SUPPLY	182
003040	VISOR - NEUTRAL, C2535	EA	GBK	SUPPLY	182
003041	VISOR LOCK ASSEMBLY - BLACK, A2857-1	EA	GBK	SUPPLY	182
003042	VISOR - HOUSING ASSY, D2539	EA	GBK	SUPPLY	182
003043	KIT - VISOR, SCREW ATTACHMENT, BLACK, 69A2135	EA	GBK	SUPPLY	155
003046	SPACER - TAPERED, BLACK, A1490-1	EA	GBK	SUPPLY	173
003049	ADAPTER - CLIP, A2118	EA	GBK	SUPPLY	124
003050	TRACK - VISOR, LEFT, BLACK, #C846-2L	EA	GBK	SUPPLY	180
003051	TRACK - VISOR, RIGHT, BLACK, #C846-2R	EA	GBK	SUPPLY	180
003052	SPACER - A1555-3 (BLACK)	EA	GBK	SUPPLY	173
003053	STRAP - EARCUP TENSION, BLACK, #B1732-1	EA	GBK	SUPPLY	175
003055	EARCUP SET - LIGHT WEIGHT, SPH5-C, A8140	SE	GBK	SUPPLY	138
003056	EAR SEALS - SPH5-C, C7589	EA	GBK	SUPPLY	138
003057	CUSHION - EARCUP INSERT, SPH5-C, PART A OF B, C6573	EA	GBK	SUPPLY	137
003058	CUSHION - EARCUP INSERT, SPH5-C, PART B OF B, B6572-5	EA	GBK	SUPPLY	137
003059	CHIN STRAP - PAD, BLACK, SPH5-C, C7952-2	EA	GBK	SUPPLY	134
003060	STRAP - CHIN, BLACK, SPH5-C, D7977-6	EA	GBK	SUPPLY	175

NFES Catalog Part 1 – Numerical Index

NFES#	Description and Unit of Issue		Stocking Location	Section	Pg#
003063	COVER - TPL, SPH5-C, REGULAR, D7088-4	EA	GBK	SUPPLY	137
003064	COVER - TPL, SPH5-C, X-LARGE, D7088-5	EA	GBK	SUPPLY	137
003065	COVER - TPL, SPH5-C, SMALL, D7088-31	EA	GBK	SUPPLY	137
003066	LAYER ASSEMBLY - SPH5-C, REGULAR, C7257-1	EA	GBK	SUPPLY	156
003067	LAYER ASSEMBLY - SPH5-C, X-LARGE, C7257-2	EA	GBK	SUPPLY	156
003068	LAYER ASSEMBLY - SPH5-C, SMALL, C7257-5	EA	GBK	SUPPLY	156
003069	EARPHONE - 600 OHM, A3981	EA	GBK	SUPPLY	138
003071	BOOM SUPPORT - LOW PROFILE W/MOUNTING HARDWARE,A8017	EA	GBK	SUPPLY	129
003073	CORD ASSEMBLY - PARALLEL, SINGLE MALE, 896- 001	EA	GBK	SUPPLY	136
003074	KIT - EARCUP SPACER, B2302	KT	GBK	SUPPLY	155
003076	CLIP - MICROPHONE CORD	EA	GBK	SUPPLY	134
003161	EASEL - DISPLAY, 27" X 36" W/FOLDING LEGS	EA	NRK, CDK, BFK, RMK, PFK, SFK, GBK, NCK, LSK, NWK, LGK, WFK, NEK	SUPPLY	138
003168	SIGN - CAUTION ROAD CLOSED, POLYVINYL, 14" X 10"	EA	NRK, CDK, RMK, PFK, SFK, GBK, NCK, NWK, LGK, WFK	SIGN	197
003300	BAG - GARBAGE LINER, PLASTIC, 30 GL	EA		KITONLY	
003305	CORD - NYLON, 1/8" X 100'	HK	AKK, LSK	SUPPLY	136
003310	PAPER - COPIER, 8 1/2" X 11"	RM	RMK, NCK, AKK	SUPPLY	162
003410	KIT - AERIAL SPHERE DISPENSER	KT	NWK, PFK, RMK, SFK	KIT	200
003411	AERIAL IGNITION DEV - PING-PONG BALL	CS	GBK, LGK, NCK, NEK, NRK, NWK, PFK, RMK, SAK, SFK, WFK	SUPPLY	124
003444	OIL - 2 CYCLE, MIX SIZE FOR 1 GL (3.8L) OF FUEL MIX	EA	CDK, GBK, LGK, LSK, NCK, NEK, NRK, NWK, PFK, RMK, SAK, SFK, WFK	SUPPLY	161
003520	KIT - ACCESSORY PACK,HELICOPTER SUPPORT (NFES 0520)	KT	NEK	KIT	223
003521	KIT - FORMS PACK,HELICOPTER SUPPORT (NFES 0520)	KT	NEK	KIT	223
003522	KIT - NET ASSEMBLY, HELICOPTER SUPPORT (NFES 0520)	KT	NEK	KIT	223
003870	KIT - ACCESSORY,PUMP,PORTABLE,HIGH PRESSURE (000870)	KT	NCK, NEK	KIT	262
004066	RADIO - TDFM-136, P25	EA	GBK	COMM	285
004080	KIT - SOLAR PANEL, FLEX	KT	GBK	COMM	318
004240	KIT - ACCESSORY, AIRBASE	KT	GBK	COMM	290
4244MD	KIT - LOGISTICS (NIRSC ONLY) MIDLAND, UHF	KT	GBK	COMM	306
4244X2	KIT - LOGISTICS (NIRSC ONLY),MOTOROLA,XTS- 2500	KT	GBK	COMM	307
004244	KIT - LOGISTICS RADIO	KT	GBK	COMM	306
004245	KIT - FLATLAND	KT	GBK	COMM	300
004248	KIT - LOGISTICS REPEATER	KT	GBK	COMM	308
004250	KIT - MAFFS TACTICAL RADIO	KT	GBK	COMM	312
004281	KIT - CROSSBAND LINK,VHF-UHF	KT	GBK	COMM	298

NFES Catalog Part 1 – Numerical Index

NFES#	Description and Unit of Issue		Stocking Location	Section	Pg#
004300	KIT - GROUND VHF-AM BASE STATION	KT	GBK	COMM	303
004312	KIT - COMMAND REPEATER	KT	GBK	COMM	292
004320	KIT - COML	KT	GBK	COMM	291
004330	KIT - REMOTE	KT	GBK	COMM	315
4330X2	KIT - REMOTE MOTOROLA (NIRSC ONLY)	KT	GBK	COMM	316
4330MD	KIT - REMOTE, MIDLAND (NIRSC ONLY)	KT	GBK	COMM	316
004370	KIT - GROUND AIRCRAFT RADIO/LINK	KT	GBK	COMM	301
4381KD	KIT - COMMAND/TAC (NIRSC ONLY) KING, DIGITAL DPHX	KT	GBK	COMM	296
004381	KIT - COMMAND/TACTICAL RADIO, (SYNTHESIZED)	KT	GBK	COMM	295
004390	KIT - STARTER SYSTEM ICS COMMAND/LOGISTICS RADIO SYSTEM	KT	GBK	COMM	319
004410	KIT - PUBLIC ADDRESS, AMPLIVOX	KT	GBK	COMM	314
004420	KIT - MAFFS PRINTER NETWORK	KT	GBK	COMM	310
<del>4420LS</del>	<del>KIT - MAFFS PRINTER NETWORK, LINKSYS</del>	<del>KT</del>	<del>GBK</del>	<del>COMM</del>	
<del>4420NT</del>	<del>KIT - MAFFS PRINTER NETWORK, NETGEAR</del>	<del>KT</del>	<del>GBK</del>	<del>COMM</del>	
004499	KIT - AIR ATTACK	KT	GBK	COMM	285
004604	KIT, TRAINING - AIR ATTACK	KT	GBK	COMM	286
004660	KIT - AIRBASE	KT	GBK	COMM	287
004670	KIT - SATELLITE PHONE, MOTOROLA	KT	GBK	COMM	313
005869	KIT - INCIDENT RAWS (IRAWS)	KT	GBK	KIT	228
006000	PUMP - PORTABLE, LIGHTWEIGHT, 4 CYCLE	EA	CDK, NEK	SUPPLY	166
006017	BAG - SLINGABLE, 250 GL (946.4L), NON-POTABLE	EA	LSK	SUPPLY	126
006021	BAG - SLINGABLE, 360 GL (1362.8L), NON-POTABLE	EA	LSK, NWK	SUPPLY	126
006030	TANK, COLLAPSIBLE - 4800-5000 GL,FREE STANDING	EA	BFK, CDK, GBK, LGK, LSK, NCK, NWK, PFK, RMK, SAK, SFK, WFK	SUPPLY	177
006031	TANK, COLLAPSIBLE - 6000 GL (22,712.5L), FREE STANDING 64" DEPTH, OPENING 215"	EA	CDK, GBK, LGK, LSK, NCK, NRK, NWK, PFK, RMK, SAK, SFK, WFK	SUPPLY	177
006041	KIT - PUMP, VOLUME, 3", WITH ACCESSORIES	KT	BFK, CDK, GBK, LGK, LSK, NCK, NWK, PFK, RMK, SFK, WFK	KIT	266
006050	KIT - LIGHTING, FLOOD	KT	CDK, GBK, LGK, LSK, NCK, NWK, PFK, RMK, SAK, SFK, WFK	KIT	229
006051	KIT - LIGHTING, MULTI-LIGHT CORD	KT	BFK, CDK, GBK, LGK, LSK, NCK, NEK, NRK, NWK, PFK, RMK, SAK, SFK, WFK	KIT	230
006066	RIBBON - FLAGGING, "KILLER TREE", 1 1/2" X 150', ORANGE	RO	BFK, CDK, GBK, LGK, LSK, NCK, NEK, NRK, NWK, PFK, RMK, SAK, SFK, WFK	SUPPLY	168
006067	RIBBON - FLAGGING, "SPOT FIRE", 1 1/2" X 150', ORANGE	RO	BFK, CDK, GBK, LGK, LSK, NCK, NEK, NRK, NWK, PFK, RMK, SAK, SFK, WFK	SUPPLY	168
006131	FLY - SUNSCREEN, 20' X 20',W/GUY ROPES	EA	BFK, CDK, GBK, LGK, LSK, NCK, NEK, NRK, NWK, PFK, RMK, SAK, SFK, WFK	SUPPLY	142
006139	HEATER, PROPANE - 20 LB TANK MOUNTED	EA	NRK, CDK, BFK, RMK, PFK, SFK, GBK, NCK, LSK, NWK, LGK, WFK, SAK	SUPPLY	147
006160	GAUGE - FILING RAKER	EA	NCK	SUPPLY	143
006187	HEATER - PROPANE, OUTDOOR, 360 DEG, RADIANT HEAT	EA	NRK, CDK, BFK, RMK, PFK, SFK, GBK, NCK, LSK, NWK, LGK, WFK, SAK	SUPPLY	147



NFES Catalog Part 1 – Numerical Index

NFES#	Description and Unit of Issue		Stocking Location	Section	Pg#
007000	BATTERY - AAA, SIZE	EA	LGK, LSK, NCK	SUPPLY	127
007038	WRENCH - SPARKPLUG 5/8" OR 3/4" PLUGS	EA		KITONLY	
007040	BLOWER - MIST, LEAF BLOWER	EA	SAK	SUPPLY	128
007046	CONE - TRAFFIC, ORANGE	EA		KITONLY	
007047	CONE - TRAFFIC, SMALL SIZE FOR LONGLINE	EA		KITONLY	
007049	CONNECTOR - PIGTAIL, MALE 9 PIN X MALE NEMA PLUG	EA		KITONLY	
007064	LUMBER - 2 X 2 X 8' (FOR HELIBASE)	EA		KITONLY	
007065	LUMBER - 2" X 4" X 8'	EA		KITONLY	
007078	PLYWOOD - 4' X 8' X 1/2" SHEET	EA		KITONLY	
007137	MIRROR - SIGNAL, 2" X 3"	EA	WFK	SUPPLY	159
007139	RAGS - WIPING, DISPOSABLE TOWELS	BX	NCK	SUPPLY	167
007143	STAND - PROPANE TANK, 20 LB	EA	NCK	SUPPLY	174
007231	PACKING - HONEYCOMB, 48" X 96" X 2"	SH	LSK	SUPPLY	162
007233	PALLET JACK - TRUCK	EA	LSK, NCK	SUPPLY	162
007236	TABLE - FOLDING, 8'	EA	BFK, CDK, NRK	SUPPLY	176
007241	RIBBON - FLAGGING, BLUE, 1" WIDE	RO	BFK	SUPPLY	168
007243	RIBBON - FLAGGING, RED/WHITE, 1" WIDE	RO	BFK	SUPPLY	168
007245	CLOTH - OIL SORBENT, 38" X 144"	RO	NWK	SUPPLY	135
007246	HELMET - CAP STYLE, BLUE, BULLARD 911C	EA		SUPPLY	147
007258	HELMET - FULL BRIM STYLE, BLUE, BULLARD 911C	EA		SUPPLY	148
007285	HELMET - CAP STYLE, RED, BULLARD 911C	EA		SUPPLY	147
007286	HELMET - CAP STYLE, WHITE, BULLARD 911C	EA		SUPPLY	148
007287	HELMET - CAP STYLE, YELLOW, BULLARD 911C	EA		SUPPLY	148
007288	HELMET - FULL BRIM, BLACK, BULLARD, 911H	EA		SUPPLY	148
007289	HELMET - FULL BRIM, RED, BULLARD 911H	EA		SUPPLY	148
007290	HELMET - FULL BRIM, WHITE, BULLARD 911H	EA		SUPPLY	148
007291	HELMET - FULL BRIM, YELLOW, BULLARD, 911H	EA	LSK	SUPPLY	148
007314	HELMET - CAP STYLE, BLACK, BULLARD 911C	EA		SUPPLY	147
007358	FUEL - PRE-MIX, 5 GL	CN	AKK	SUPPLY	143
007387	NOZZLE - HOSE, 3/4" NH, WIDELY ADJUSTABLE POWER	EA	LSK	SUPPLY	160
007443	CONTAINER - 5 GL (18.9L), PLASTIC, COLLAPSIBLE, W/OVERPACK (EA)	EA	BFK	SUPPLY	135
007613	OIL - SAE 10-30 WT	QT	PFK, LSK	SUPPLY	161
007614	TANK - SNAP, 1000 GL	EA	NCK	SUPPLY	177
007651	PUMP - TIRE (FOR BASE UNITS)	EA		KITONLY	
007700	TANK - SNAP, 1500 GL	EA	CDK, NCK	SUPPLY	177
007701	TANK - COLLAPSIBLE, 2400 GL (9120.0L) FREE STANDING	EA	NWK	SUPPLY	176
007736	SPRINKLER ASSEMBLY - ONE SPRINKLER, TRIPOD, AND 30" EXTENSION	EA		KITONLY	
007737	HOSE - SUCTION, 3" X 18'	LG		KITONLY	

NFES Catalog Part 1 – Numerical Index

NFES#	Description and Unit of Issue		Stocking Location	Section	Pg#
007740	HOSE - SUCTION FLEX, 3" X 25' W/KAMLOCK	LG	WFK	SUPPLY	150
007744	TANK - COLLAPSIBLE, 10,000 GL	EA	LGK, NWK, PFK, RMK, WFK	SUPPLY	176
008038	CARTON - FIBERBOARD, 19 1/4" X 9 1/2" X 25" HOSEBOXES	EA		KITONLY	
008046	PACK - NYLON, RED, HOLDS 400' OF 1 1/2" SYNTHETIC HOSE	EA		KITONLY	
008080	TUB - ICE STORAGE, W/DRAIN & CAP	EA	LSK	SUPPLY	180
008101	CARTON - FIBERBOARD, 14" X 10" X 8"	EA		KITONLY	
008108	CARTON - FIBERBOARD, 16" X 12" X 8"	EA		KITONLY	
008114	CARTON - FIBERBOARD, 18" X 18" X 12"	EA		KITONLY	
008153	CARTON - FIBERBOARD, 18" X 14 1/2" X 12"	EA		KITONLY	
008154	CARTON - FIBERBOARD, 36" X 12" X 14"	EA		KITONLY	
008169	TANK - HORSE TROUGH, 100-120 GL	EA	BFK	SUPPLY	176
008602	KIT - MOBILE CACHE SUPPORT VAN (RMK SPECIFIC)	KT	RMK	KIT	252
008606	KIT, PUMP - PORTABLE, LIGHTWEIGHT, 4 CYCLE	KT	CDK, GBK, LGK, NCK, NEK, NRK, NWK, PFK, RMK, SAK, SFK, WFK	KIT	265
008608	KIT - MOBILE CACHE SUPPORT VAN (SAK SPECIFIC)	KT	SAK	KIT	255
008617	KIT - HELICOPTER, LEADLINE, NET, SWIVEL(1 PER KIT)	KT		KITONLY	
008618	KIT - HOSE - SYNTHETIC LINED, 1 1/2" X 400' IN BOX	KT	NEK	KITONLY	
008619	KIT - HOSE - SYNTHETIC WEEPING, 1 1/2", 400' IN NYLON PACK	KT	NEK	KITONLY	
008620	KIT - LONGLINE, W/REMOTE HOOK (NEK SPECIFIC)	KT		KITONLY	
008621	KIT - MOBILE CACHE SUPPORT VAN (NEK SPECIFIC)	KT	NEK	KIT	246
008634	KIT - TYPE III, 50 PERSON (SW AREA)	KT	SFK	KIT	279
008637	KIT - HELICOPTER SUPPORT (R5 SPECIFIC)	KT	NCK	KIT	225
008640	KIT - MOBILE CACHE SUPPORT VAN (LSK SPECIFIC)	KT	LSK	KIT	241
008646	KIT - MOBILE CACHE SUPPORT VAN (NCK/LSK SPECIFIC)	KT	NCK	KIT	243
008652	KIT - HELIWELL, FOR (NFES 0669), ISSUE W/CACHE ITEMS	KT	LSK	SUPPLY	155
008653	KIT - SPRINKLER (NR SPECIFIC)	KT	CDK, NRK	KIT	277
008655	PUMP, VOLUME, 3" W/HOSES ONLY (NRK SPECIFIC)	KT	NRK	KIT	267
008658	KIT,ACCESSORY - FOR AIR OPS KIT (000270) BOX 2 OF 2	KT		KITONLY	
008659	KIT - ACCESSORY, FOR NFES 008667	KT		KITONLY	
008667	KIT - MOBILE CACHE SUPPORT VAN (GBK SPECIFIC)	KT	GBK	KIT	239
008681	KIT,ACCESSORY - FOR AIR OPS KIT (000270) BOX 1 OF 2	KT		KITONLY	
008738	KIT - REPACK BOX #1, FOR BASE UNIT NFES 008640 (LSK SPECIFIC)	KT		KITONLY	
008739	KIT - REPACK BOX #2, FOR BASE UNIT NFES 008640 (LSK SPECIFIC)	KT		KITONLY	
008740	KIT - REPACK BOX #3, FOR BASE UNIT NFES 008640 (LSK SPECIFIC)	KT		KITONLY	

NFES Catalog Part 1 – Numerical Index

NFES#	Description and Unit of Issue	Stocking Location	Section	Pg#
008741	KIT - REPACK BOX #4, FOR BASE UNIT NFES 008640 (LSK SPECIFIC)	KT	KITONLY	
008742	KIT - REPACK BOX #5, FOR BASE UNIT NFES 008640 (LSK SPECIFIC)	KT	KITONLY	
008744	KIT - MOBILE CACHE SUPPORT VAN (CAL FIRE SPECIFIC)	KT NCK	KIT	236
008814	SIGN - FIRE INFORMATION, MAGNETIC, 12" X 15"	EA	KITONLY	
008819	ATLAS - CALIFORNIA ROAD 8 1/2" X 11"	EA NCK	SUPPLY	124
008822	FORM, R5-5100-220 - ENGINE ACCOUNTABILITY SHEET	PG NCK	FORM	187
008823	FORM, R5-5100-231 - FIRE PROPERTY ISSUE	PG NCK	FORM	187
009073	KIT - LITTER SET, UNIT 4, PART OF 001835	KT	KITONLY	
009074	KIT - MEDICAL SUPPLIES, UNIT 1, PART OF 001835	KT	KITONLY	
009075	KIT - UTILITY PACK, UNIT 2, PART OF 001835	KT	KITONLY	
009076	KIT - MEDICAL SUPPLIES, UNIT 3, PART OF 001835	KT	KITONLY	
009077	KIT - TRAUMA, UNIT 6, YELLOW, PART OF 001835	KT	KITONLY	
009078	KIT - OXYGEN, UNIT 5, PART OF 001835	KT	KITONLY	
009403	ADAPTER - PIGTAIL, DOUBLE FEMALE	EA	KITONLY	
009404	ADAPTER - PIGTAIL, DOUBLE MALE	EA	KITONLY	
009411	RECEIVER - GPS, GARMIN HANDHELD	EA	KITONLY	
009415	PRINTER/PLOTTER - HP1055CM, HEWLETT PACKARD	EA LSK, NCK	SUPPLY	165
009419	WORKSTATION GIS - GIS COMPUTER, R5	EA LSK	COMM	
082069	KIT, NR - MOBILE CACHE SUPPORT VAN, REGIONAL	KT BFK, CDK, NRK	KIT	249
089002	FOOT POWDER - NON-MEDICATED, 3 OZ.(DR SCHOLLS ORIGINAL)	EA	KITONLY	
089004	CONTAINER - SHARPS SHUTTLE, DISPOSAL, 1 1/2" DIAMETER X 6 1/2"	EA	KITONLY	
089006	CASE - PORTABLE, OXYGEN	EA	KITONLY	
089009	TABLET - PAIN RELIEF, NON-ASPIRIN 250 PG OF 2	BX	KITONLY	
089012	COLLAR - LADERAL, STIFNECK	EA	KITONLY	
089060	ROPE - LETDOWN, 3/4" X 30 FEET	EA	KITONLY	
089064	CASE - MEDICAL, TRAUMA	EA	KITONLY	
089065	CASE - UNIT FIVE	EA	KITONLY	
089078	CASE - CARRYING, FOR S.K.E.D	EA	KITONLY	
089079	LITTER, S.K.E.D.	EA	KITONLY	
089082	STRAP - S.K.E.D.	EA	KITONLY	
089102	GUIDE - FIRST AID, POCKET	EA	KITONLY	
089103	BANDAGE - COMPRESS, 4" X 4"	EA	KITONLY	
089105	BANDAGE - TRIANGULAR, 37"	EA	KITONLY	
089107	KIT - EYE DRESSING, (4 PDS = 1 KT - 2-R & 2-L)	KT	KITONLY	
089114	BLANKET - SPACE, COMBAT CASUALTY	EA	KITONLY	
089117	FOOT POWDER - MEDICATED, 1 1/2 OZ	CN	KITONLY	

NFES#	Description and Unit of Issue	Stocking Location	Section	Pg#
089125	TABLET - ASPIRIN, 50 PG OF 2	BX	KITONLY	
089127	FORCEPS - SPLINTER	EA	KITONLY	
089131	OINTMENT - BACITRACIN, BX OF 144 1 GM	BX	KITONLY	
089134	MOLESKIN - 12" X 5 YD	RO	KITONLY	
089142	TABLET - ANTACID, 50 PG OF 2	BX	KITONLY	
089147	THERMOMETER - ORAL, WITH CASE (NON-MERCURY)	EA	KITONLY	
089161	PREP-PAD - PROVIDONE IODINE	EA	KITONLY	
089188	CREAM - LOTION, CALAGEL, 144 PG/BX	BX	KITONLY	
089207	TABLET - IBUPROFEN, 200 MG, 50 PG OF 2	BX	KITONLY	
089223	BLANKET - EMERGENCY, 60" X 90", (MEDICAL)	EA	KITONLY	
089273	CARABINER - 4" OR 5", D' LOCKING STYLE	EA	KITONLY	
089326	BATTERY - FLASHLIGHT, SIZE D, 1.5 VOLT	EA	KITONLY	
089332	BAG - PLASTIC, BIOHAZARD	EA	KITONLY	
089333	LABEL - "BIOHAZARD", SMALL	EA	KITONLY	
089342	GOWN - DISPOSABLE, OPEN BACK	EA	KITONLY	
089361	MASK - DISPOSABLE, FACE W/EYE SHIELD AND TIES	EA	KITONLY	
089446	COMPRESS - COLD, 4" X 4", DISPOSABLE INSTANT COLD PACK	EA	KITONLY	
089592	FORM - LITTER INSTRUCTION, (POCKET)	EA	KITONLY	
089601	MASK - NON-REBREATHING	EA	KITONLY	
089602	AIRWAY - NASAL	EA	KITONLY	
089605	GLOVES - NITRILE, EXAMINATION (100 EA/BX)	EA	KITONLY	
089609	TISSUE - FACIAL, 2-PLY 100 EA/BX	BX	KITONLY	
089612	TAMPONS - (BOX OF 10)	BX	KITONLY	
089613	SECOND SKIN - 3 X 6.5 + ADHESIVE	BX	KITONLY	
089616	CYLINDER - OXYGEN "D"	EA	KITONLY	
089626	BANDAGE - KNUCKLEFORM, ADHESIVE, CUT, 100 EA/BX	BX	KITONLY	
089628	BANDAGE - ELASTIC, 3" X 4 1/2 YARDS	EA	KITONLY	
089629	BANDAGE - GAUZE, 2-PLY, 3" X 5 YARDS	EA	KITONLY	
089636	BRUSH - SCRUB, SURGICAL	EA	KITONLY	
089637	SHEET - BURN, 72" X 108" (IN OUTSIDE POCKET)	EA	KITONLY	
089638	CANNULA - NASAL	EA	KITONLY	
089654	DEPRESSOR - TONGUE, WOOD	EA	KITONLY	
089658	DRESSING - FIELD, FIRST AID, 4" X 7"	EA	KITONLY	
089662	EYE WASH - DACROISE, 1 OZ	BT	KITONLY	
089664	FORCEPS - 5 1/2"	EA	KITONLY	
089677	OINTMENT - ZINC OXIDE, 1 OZ	TU	KITONLY	
089678	PAD - HEATING, DISPOSABLE	EA	KITONLY	
089679	PAD - NON-ADHERENT, 2" X 3", 100 EA/BX	BX	KITONLY	
089680	TABLET - DIOTAME 100 EA/BX	BX	KITONLY	

NFES#	Description and Unit of Issue	Stocking Location	Section	Pg#
089682	COUGH DROPS - CHERRY (50 EA/BX)	BX	KITONLY	
089688	RESUSCITATOR	EA	KITONLY	
089692	SOAP - LIQUID, 1.5 OZ (DIAL)	BT	KITONLY	
089693	SPHYGMOMANOMETER - BLOOD PRESSURE CUFF	EA	KITONLY	
089699	SPONGE - SURGICAL, 4" X 4"	EA	KITONLY	
089700	STETHOSCOPE - LISTENING DEVICE	EA	KITONLY	
089705	TAPE - SURGICAL, 1" X 10 YARDS	RO	KITONLY	
089707	SCALPEL	EA	KITONLY	
089708	CLIPPERS - TOENAIL	EA	KITONLY	
089709	TOURNIQUET - STRAP	EA	KITONLY	
089710	TOWELETTE - ANTISEPTIC	EA	KITONLY	
089712	MASK- DISPOSABLE, OXYGEN, ADULT, W/7 FT TUBING-HUDSON RCI	EA	KITONLY	
089714	WRENCH - OXYGEN	EA	KITONLY	
089719	CREAM - ANTIFUNGAL, TOLNAFNATE, 144 .9 GM/BX	BX	KITONLY	
089723	REGULATOR/ FLOWMETER - W/PRESSURE REGULATOR & YOKE ADAPTER	EA	KITONLY	
089737	FLASHLIGHT - DISPOSABLE, EYE EXAMINING	EA	KITONLY	
089739	LOTION - SUN BLOCKER, 1 OZ, 30 SPF	EA	KITONLY	
089750	AIRWAY - PHARYNGEAL, GUEDEL TYPE, ADULT, LARGE	EA	KITONLY	
089751	AIRWAY - PHARYNGEAL, GUEDEL TYPE, ADULT, MEDIUM	EA	KITONLY	
089761	O-RING - OXYGEN UNIT	EA	KITONLY	
089774	OXYGEN - SMALL CYLINDERS	EA	KITONLY	
089777	TAPE - ATHLETIC, 1 1/2"	RO	KITONLY	
089778	TABLET - SUDAFED PE (100 PG/BX)	BX	KITONLY	
089779	SPRAY - NASAL, SALINE, 1.5 OZ	EA	KITONLY	
089784	BANDAGE - ELASTIC, 1" X 3", 100 EA/BX	BX	KITONLY	
089785	SPLINT - CARDBOARD, LONG, 24" LENGTH	EA	KITONLY	
089786	UNDERWRAP - ATHLETIC	RO	KITONLY	
089788	MASK- POCKET, W/ OXYGEN INLET	EA	KITONLY	
089790	SCISSORS - PARAMEDIC	PR	KITONLY	
089792	SHEATH - THERMOMETER	PG	KITONLY	
089794	GAUZE - NON-ADHERING DRESSING	EA	KITONLY	
089797	SOLUTION - SALINE, 500 ML	BT	KITONLY	
089798	KERLIX - 6 PLY, 4 1/2" X 4"	EA	KITONLY	
089799	DEXTROSE - SUGAR TUBE, 1.09 OZ / 31 G	TU	KITONLY	
089829	SPLINT - WIRE MESH, 3-3/4 X 30, #2165 (1/BX)	EA	KITONLY	
089833	SPLINT - SPINE	EA	KITONLY	
089887	LIPBALM - INDIVIDUAL	TU	KITONLY	
089911	HOSE - OXYGEN	EA	KITONLY	

NFES Catalog Part 1 – Numerical Index

NFES#	Description and Unit of Issue		Stocking Location	Section	Pg#
089917	WIPES - STING RELIEF (100-150 PKG/BX)	BX		KITONLY	
089919	TABLET - LORADAMED-CLARITIN (50 PKG-1 BX)	BX		KITONLY	
089920	SANITIZER - HAND, 1/2 OZ, 60 EA/BX	EA		KITONLY	



NFES Catalog Part 1 – HAZMAT  
NISC HAZARDOUS MATERIAL SHIPPING GUIDE

The hazardous material items listed in this section are stocked by the NISCs.

This information is intended as a convenience to help shippers comply with the limitations and other requirements of various federal and industry regulations.

\* If shipped by agency transportation, all Department of Transportation (49 CFR Parts 171-180) regulations apply.

\* **Anyone returning or transferring hazardous materials who is not familiar with hazmat shipping requirements should contact the servicing NISC for instructions.**

\* Noncompliance may result in civil penalties of up to \$10,000 being assessed to the individual shipping the hazardous materials.

Use of the *OF-316 Interagency Incident Waybill* is encouraged to insure that hazardous materials are listed in the required format.

\* The completion of this form is the responsibility of the “Ship From” unit and would be the Supply Unit Leader at an incident.

\* Hazardous material must be entered as the first item or highlighted on this form.

The 24-hour **Emergency Response Phone Number 800-424-9300** can be used on all transactions involving NISC shipping and waybill documents. If circumstances necessitate calling this number, the customer identification to use is “National Interagency Support Caches”

#### 49 CFR NON-BULK CHECKLIST

\* **Identification** - Proper Shipping Name, Class, UN/NA Number, and Packing Group

\* **Packaging** - Will depend on the quantity shipped, single or combination loads

\* **Marking** - Proper shipping name, UN/NA number, and the name and address of recipient

\* **Labeling** - Primary hazard and placement

\* **Shipping papers** - Basic description and the emergency response telephone number

\* **Placards**— As necessary

\* **Emergency Response Information** - MSDS sheets or DOT Emergency Response Guide

Access to MSDS is available on line at <http://jrm.phys.k-state.edu/Safety/msds.html>



NFES Catalog Part 1 – HAZMAT

NFES	PROPER SHIPPING NAME	CLASS	UN/NA ID#	PACKING GROUP	MOTOR CARRIER	UPS	IATA CARGO
------	----------------------	-------	-----------	---------------	---------------	-----	------------

0372 CARTRIDGES, POWER DEVICE  
0689

For Ground Shipments: ORM-D N/A 30kg/Pg 30kg/pg  
 For Passenger Air Shipments: 1.4S UN0323 25g/Pg  
 For Cargo Air Shipments: 1.4S UN0323 100kg/Pg



Refer to 49 CFR 173.63 section for exceptions, labels and placards

0371 FLAMMABLE SOLID  
0299 Inorganic, n.o.s.  
0687 (Aluminum powder)



4.1 UN3178 III 30kg/pg GRND-12.5kg/pg 100kg/pg  
 AIR-25kg/pg  
 1) Marking Yes Yes Yes  
 2) Labeling: FLAMMABLE SOLID 4 Yes Yes Yes  
 3) Placard if greater than 1000lbs. None  
 4) Refer to 49CFR 173.515 section for limited quantity exceptions.  
 5) Single packaging is not permitted on aircraft

0307 Fire Extinguishers



2.2 UN1044 N/A Non-bulk 70 lbs/pg 150kg/pg  
 1) Marking Yes Yes Yes  
 2) Labeling: NON-FLAMMABLE GAS 2 None GRND-No AIR-Yes Yes  
 3) Placard if greater than 1000lbs None  
 4) Refer to 49CFR 173.309 section for exceptions for labeling & placards.  
 5) Ground shipments must be packed in strong packing box.

0491 PETROLUUM GASES,  
LIQUIFIED



2.1 UN1075 N/A Non-bulk GROUND ONLY 105kg/pg  
 1) Marking Yes  
 2) Labeling: FLAMMABLE GAS 2 Yes Yes Yes  
 3) Placard if greater than 1000lbs. Yes

3411 POTASSIUM  
PERMANGANATE



5.1 UN1490 II 29kg/pg 29kg/pg 29kg/pg\*  
 1) Marking Yes Yes Yes  
 2) Labeling: OXIDIZER 5.1 Yes Yes Yes  
 3) Placard if greater than 1000 lbs. Yes  
 4) Refer to 49CFR 173.4 section for small quantity exceptions.  
 5) This material is not subject to the requirements of 49CFR. The shipper certifies conformance with this section by marking the outside of the package with the statement "This package conforms to 49CFR173.4".  
 \* Per IATA Regulations: Shipping under Limited Quantity 511 is allowed but requires a 4G package.

NFES Catalog Part 1 – HAZMAT

NFES	PROPER SHIPPING NAME	CLASS	UN/NA ID#	PACKING GROUP	MOTOR CARRIER	UPS	IATA CARGO
------	----------------------	-------	-----------	---------------	---------------	-----	------------

0105	FUSEE	4.1	NA1325	II	Non-bulk	GRND-12.5kg/pg AIR-15kg/pg	**
		1) Marking			Yes	Yes	
		2) Labeling: FLAMMABLE SOLID 4 (GROUND)			Yes	Yes	
		Explosive 1.4S (AIR)			Yes	Yes	**
		3) Placard if greater than 1000lbs.			Yes		**
4) Per 49CFR 173.184 section this Item must be packed in 4G UNPOP boxes.							

\*\* International Class and Domestic Air will require change of proper shipping name to: SIGNAL DEVICES, 1.4S UN0373, PG II, LABEL REQUIRED, 25kg/PG Passenger Air and 100kg/PG Cargo Air. SEE IATA REGULATIONS

	OXYGEN, COMPRESSED	2.2	UN1072	N/A	Non-bulk	70lbs/pg GROUND ONLY	150kg/pg
--	--------------------	-----	--------	-----	----------	-------------------------	----------



1) Marking		Yes	Yes	Yes
2) Labeling: NON-FLAMMABLE GAS AND OXIDIZER		Yes	Yes	Yes
3) Placard if greater than 1000 lbs		Yes		
4) The OXYGEN 2 label may be used in place of the Non-flammable Gas and Oxidizer labels. Refer to 49CFR 172.405 (b) section				



1361	PETROLEUM DISTILLATES, n.o.s. 3 (Naphtha solvent)	3	UN1268	II	Non-bulk	GRND-70lbs/pg AIR-5L/pg	60L/pg
------	---	---	--------	----	----------	----------------------------	--------

1) Marking		Yes	Yes	Yes
2) Labeling: FLAMMABLE LIQUID 3 & UP ARROW		Yes	Yes	Yes
3) Placard if greater than 1000lbs				
4) Refer to 49CFR 173.202 section metal receptacle required in fiberboard 4g package				
5) Package orientation markings on the two opposite vertical sites of the package.				

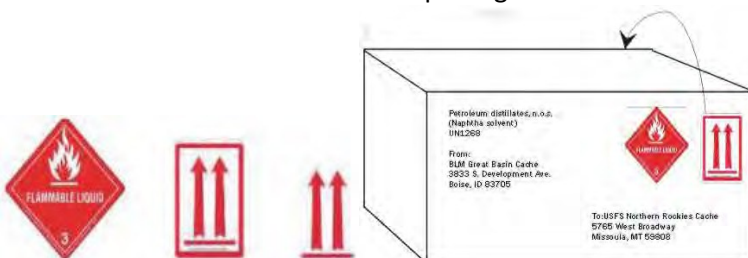



## SUPPLY

NFES #	Item Description	U/I	Unit Cost
000006	ADAPTER - 1 1/2" NH-F, (9 TPI) TO 1 1/2" NPSH-M (11 1/2 TPI) WT: 0.25LBS(0.11kg) CU: 0FT (0m) STD PK: 10/60/BX LOC: BFK, CDK, GBK, LGK, LSK, NCK, NEK, NRK, NWK, PFK, RMK, SAK, SFK, WFK	EA	\$9.91
000007	ADAPTER - 1 1/2" NPSH-F, (11 1/2 TPI) TO 1 1/2" NH-M (9TPI) WT: 0.25LBS(0.11kg) CU: 0FT (0m) STD PK: 10/60/BX LOC: BFK, CDK, GBK, LGK, LSK, NCK, NEK, NRK, NWK, PFK, RMK, SAK, SFK, WFK	EA	\$9.57
000004	ADAPTER - 1" NH-F,(9 TPI) TO 1" NPSH-M (11 1/2 TPI) WT: 0.13LBS(0.06kg) CU: 0FT (0m) LOC: CDK, RMK, PFK, GBK, NCK, LSK, SAK, NEK	EA	\$5.01
000003	ADAPTER - 1" NPSH-F,(11 1/2 TPI) TO 1" NH-M(8 TPI) WT: 0.13LBS(0.06kg) CU: 0FT (0m) LOC: CDK, RMK, PFK, GBK, NCK, LSK, SAK, NEK	EA	\$4.95
001288	ADAPTER - CABLE ASSY, ROTARY WING TO FIXED WING,38/88 ADAPTER CORD,12",PART 8371 WT: 0.19LBS(0.09kg) CU: 1.02FT (0.03m) LOC: GBK	EA	\$48.87
003049	ADAPTER - CLIP, A2118 WT: 0.06LBS(0.03kg) CU: 0FT (0m) LOC: GBK	EA	\$0.61
000649	ADAPTER - QUICK, 3" FEMALE TO 3" MALE THREAD WT: 1.52LBS(0.69kg) CU: 0.05FT (0m) LOC: CDK, NWK, RMK	EA	\$15.04
000647	ADAPTER - QUICK,3" MALE TO 3" MALE THREAD WT: 1.17LBS(0.53kg) CU: 0.04FT (0m) LOC: CDK, NWK, RMK	EA	\$12.48
003411	AERIAL IGNITION DEV - PING-PONG BALL WT: 14.38LBS(6.52kg) CU: 1FT (0.03m) STD PK: 1000/CS LOC: GBK, LGK, NCK, NEK, NRK, NWK, PFK, RMK, SAK, SFK, WFK	CS	\$179.09
001155	ANEMOMETER - HAND, WIND SPEED INDICATOR WT: 0.13LBS(0.06kg) CU: 0.01FT (0m) STD PK: 12/BX LOC: AKK, CDK, LSK, NCK, PFK, RMK, SFK	EA	\$20.00
000734	APPLICATOR - WATER, 1-PIECE, 3/4" NH, 48" LONG WT: 1.5LBS(0.68kg) CU: 0.19FT (0.01m) LOC: SAK	EA	\$13.83
000720	APPLICATOR - WATER, 2-PIECE, 3/4" NH, 48" LONG WT: 1.75LBS(0.79kg) CU: 0.08FT (0m) LOC: CDK, LSK, NCK, NEK, NWK, RMK, SFK	EA	\$26.97
008819	ATLAS - CALIFORNIA ROAD 8 1/2" X 11" WT: 1.36LBS(0.62kg) CU: 0.02FT (0m) STD PK: 10/BX LOC: NCK	EA	\$19.87

NFES Catalog Part 1 – Fire Supplies Descriptive Index

NFES #	Item Description	U/I	Unit Cost
000364	ATLAS - ROAD, NORTH AMERICA WT: 0.5LBS(0.23kg) CU: 0.05FT (0m) LOC: CDK, RMK, PFK, NCK, LSK, NWK, AKK	EA	\$9.55
000383	AXE - 3-5 LB, 26" STRAIGHT HANDLE W/SHEATH WT: 5LBS(2.27kg) CU: 0.18FT (0m) LOC: BFK, CDK, GBK, LGK, LSK, NCK, NEK, NRK, PFK, RMK, SAK, SFK, WFK	EA	\$28.82
001092	AXE - CRASH, SERRATED EDGE WT: 3LBS(1.36kg) CU: 0.07FT (0m) LOC: AKK	EA	\$193.88
000015	AXE - FELLING, DOUBLE BIT, 36" HANDLE, TYPE "A", W/SHEATH WT: 4.63LBS(2.1kg) CU: 0.45FT (0.01m) STD PK: 12/BX LOC: CDK, LSK, RMK, WFK	EA	\$29.82
000016	AXE - HATCHET, W/SHEATH WT: 1.94LBS(0.88kg) CU: 0.07FT (0m) STD PK: 24/BX LOC: RMK, PFK, NCK, LSK, SAK	EA	\$20.87
000707	AXE - SINGLE BIT, 4 LB, W/SHEATH WT: 5.06LBS(2.3kg) CU: 0.2FT (0.01m) STD PK: 12/BX LOC: NRK, CDK, BFK, PFK, SFK, NWK, LGK, WFK, NEK, AKK	EA	\$32.22
001197	BAG - BACKPACK PUMP, WITH 2 LINERS AND COUPLINGS WT: 3.5LBS(1.59kg) CU: 0.29FT (0.01m) STD PK: 10/BX LOC: CDK, GBK, LSK, NCK, NEK, PFK, RMK, SFK <b>REMARKS: FOR COMPLETE UNIT ORDER NFES 001149 PUMP BACKPACK OUTFIT</b>	EA	\$66.46
000017	BAG - BURLAP, 14" X 26" SAND WT: 0.38LBS(0.17kg) CU: 0.04FT (0m) STD PK: 100/BD LOC: NCK, LSK	EA	\$1.29
000059	BAG - BURLAP, 50" X 28 1/2", W/PLASTIC LINER WT: 1.19LBS(0.54kg) CU: 0.21FT (0.01m) STD PK: 50/BD LOC: CDK, NCK	EA	\$5.33
000018	BAG - COTTON, LUNCH OR TOOL, 10" X 24" WT: 2LBS(0.91kg) CU: 0.77FT (0.02m) STD PK: 100/BD LOC: BFK, CDK, NWK	BD	\$178.01
001071	BAG - DUFFLE WT: 1.9LBS(0.86kg) CU: 0.17FT (0m) STD PK: 20/BX LOC: LSK, NEK, AKK	EA	\$23.43
001269	BAG - FLIGHT HELMET WT: 0.94LBS(0.43kg) CU: 0.14FT (0m) STD PK: 40/BX LOC: NRK, CDK, RMK, PFK, SFK, GBK, NCK, LSK, NWK, LGK, WFK, NEK	EA	\$16.94
000536	BAG - FUEL BOTTLE WT: 0.55LBS(0.25kg) CU: 0.09FT (0m) STD PK: 20/BX LOC: CDK, LGK, LSK, NCK, NWK, PFK, RMK	EA	\$16.44
000021	BAG - GARBAGE CAN LINER, PLASTIC, 30 GL, 39" X 33" WT: 20.75LBS(9.41kg) CU: 0.36FT (0.01m) STD PK: 125/BX LOC: NRK, CDK, BFK, RMK, PFK, SFK, GBK, NCK, LSK, NWK, LGK, WFK, SAK, NEK, AKK	BX	\$31.92

NFES Catalog Part 1 – Fire Supplies Descriptive Index

NFES #	Item Description	U/I	Unit Cost
000831	BAG - KIT, WAG WT: 0.19LBS(0.09kg) CU: 0.02FT (0m) STD PK: 100/CS LOC: CDK, LGK, NRK, NWK, WFK <b>REMARKS: FOR NFES 0830</b>	EA	\$1.15
001534	BAG - LINER, WASTEBASKET, 10 GL, 23" X 24" WT: 12.13LBS(5.5kg) CU: 0.23FT (0.01m) STD PK: 250/BX LOC: NRK	BX	\$17.95
002681	BAG - POLYVINYL - PRACTICE FIRE SHELTER,M-2002 WT: 1LBS(0.45kg) CU: 0.02FT (0m) STD PK: 100/BX LOC: GBK	EA	\$27.25
000022	BAG - SLEEPING, COLD WEATHER, 34" X 76" WT: 4.75LBS(2.15kg) CU: 1.37FT (0.04m) STD PK: 5/BX LOC: NRK, CDK, BFK, RMK, PFK, SFK, GBK, NCK, LSK, NWK, LGK, WFK, SAK, NEK <b>REMARKS: TEMPERATURE TO 20 DEGREES WITH 100' ZIPPER</b>	EA	\$62.66
000128	BAG - SLEEPING, COLD WEATHER, 35" X 81" WT: 4.5LBS(2.04kg) CU: 19.69FT (0.56m) STD PK: 5/BX LOC: NCK	EA	\$109.78
000058	BAG - SLEEPING, COLD WEATHER, X-LONG, 35" X 88" WT: 4LBS(1.81kg) CU: 12.62FT (0.36m) STD PK: 6/BX LOC: AKK	EA	\$85.16
001062	BAG - SLEEPING,WARM WEATHER, FIREFIGHTERS, 36" X 86" WT: 3.88LBS(1.76kg) CU: 1.66FT (0.05m) STD PK: 10/BX LOC: LGK, LSK, NCK, NEK, NWK, PFK, RMK, SFK, WFK <b>REMARKS: TEMPERATURE TO 45 DEG F</b>	EA	\$34.04
006017	BAG - SLINGABLE, 250 GL (946.4L), NON-POTABLE WT: 30LBS(13.61kg) CU: 3.78FT (0.11m) LOC: LSK	EA	\$1,321.00
006021	BAG - SLINGABLE, 360 GL (1362.8L), NON-POTABLE WT: 37LBS(16.78kg) CU: 8FT (0.23m) LOC: LSK, NWK	EA	\$987.00
000426	BAG - SLINGABLE, WATER, 72 GL (272.6L), NON-POTABLE, ORANGE WT: 11.25LBS(5.1kg) CU: 0.86FT (0.02m) LOC: CDK, LGK, NWK, PFK, RMK, SFK, WFK	EA	\$209.20
000425	BAG - SLINGABLE, WATER, 72 GL (272.6L), POTABLE, BLUE WT: 11.25LBS(5.1kg) CU: 0.86FT (0.02m) LOC: LGK, WFK	EA	\$198.21
000435	BAG - SLINGABLE, WATER, DRINKING, 55 GL (208.2L) WT: 13.75LBS(6.24kg) CU: 1FT (0.03m) LOC: CDK, GBK, LGK, LSK, NCK, NRK, NWK, RMK, SAK, SFK, WFK	EA	\$389.14
000437	BAG - SLINGABLE, WATER, SUPPRESSION, 55 GL (208.2L) WT: 12.94LBS(5.87kg) CU: 1FT (0.03m) LOC: BFK, CDK, GBK, LGK, LSK, NCK, NRK, NWK, PFK, RMK, SAK, SFK, WFK	EA	\$230.95
000281	BAG - TENT, PERSONAL GEAR PACK WT: 1.25LBS(0.57kg) CU: 0.27FT (0.01m) STD PK: 20/BX LOC: AKK, CDK, GBK, LGK, LSK, NCK, NEK, NRK, NWK, PFK, RMK, SAK, SFK, WFK	EA	\$34.30

NFES Catalog Part 1 – Fire Supplies Descriptive Index

NFES #	Item Description	U/I	Unit Cost
000634	BAND - RUBBER,PALLET COVER WT: 0.13LBS(0.06kg) CU: 0.01FT (0m) STD PK: 50/CS LOC: CDK, GBK, LGK, LSK, NRK, NWK, PFK, RMK, SAK, SFK, WFK <b>REMARKS: 48" X 48" PALLET</b>	EA	\$2.36
000786	BANDS - RUBBER, ASSORTED WT: 0.38LBS(0.17kg) CU: 0.02FT (0m) LOC: CDK, PFK, NCK, AKK	BG	\$0.89
000727	BANDS - RUBBER, HOSE, 1 3/8" X 9 1/2" WT: 0.13LBS(0.06kg) CU: 0FT (0m) STD PK: 325/BX LOC: BFK, CDK, GBK, LGK, LSK, NCK, NEK, NRK, NWK, PFK, RMK, SAK, SFK, WFK	EA	\$0.34
000467	BAR - BASE 20' OCTAGON WT: 3.5LBS(1.59kg) CU: 0.1FT (0m) LOC: PFK	EA	\$35.15
000100	BAR - WRECKING, 24" WT: 3.56LBS(1.61kg) CU: 0.1FT (0m) LOC: CDK, RMK	EA	\$8.12
000014	BAR - WRECKING, 5/8" DIAMETER, 18" WT: 1.88LBS(0.85kg) CU: 0.11FT (0m) LOC: CDK, GBK, NCK, NRK, PFK, RMK	EA	\$6.27
000027	BASIN - 4 QT(3.8L), WASH, POLYETHYLENE WT: 0.44LBS(0.2kg) CU: 0.04FT (0m) STD PK: 12/BX LOC: NRK, CDK, BFK, RMK, PFK, SFK, GBK, NCK, LSK, NWK, LGK, WFK, SAK	EA	\$4.04
000031	BATTERY - 6 VOLT, GENERAL PURPOSE, LANTERN, COIL TERMINAL WT: 16.25LBS(7.37kg) CU: 0.02FT (0m) STD PK: 6/PG LOC: LSK	PG	\$22.44
001258	BATTERY - 6 VOLT, GENERAL PURPOSE, LANTERN, SCREW TERMINAL, NEDA 918 WT: 2.75LBS(1.25kg) CU: 0.04FT (0m) STD PK: 6/BX LOC: LSK, NCK, RMK	EA	\$6.70
001241	BATTERY - 9 VOLT, GENERAL PURPOSE, TRANSISTOR, ALKALINE, NEDA 1604 WT: 0.06LBS(0.03kg) CU: 0FT (0m) STD PK: 24/BX LOC: CDK, GBK, LSK	EA	\$0.39
007000	BATTERY - AAA, SIZE WT: 0.03LBS(0.01kg) CU: 0FT (0m) STD PK: 12/PG LOC: LGK, LSK, NCK	EA	\$0.28
000834	BATTERY - ALKALINE, NEDA 14A, SIZE C 1.5V WT: 1.81LBS(0.82kg) CU: 0.02FT (0m) STD PK: 12/PG LOC: CDK, LSK, RMK	PG	\$6.42
001233	BATTERY - RADIO, HOTSHOT, 6 VOLT, NEDA 907 WT: 6.5LBS(2.95kg) CU: 0.13FT (0m) STD PK: 4/BX LOC: CDK, RMK, PFK, GBK, LSK, SAK, AKK <b>REMARKS: FOR LOGISTIC/DIVISION REPEATERS, REMOTE UNITS, GROUND AA RADIOS AND PA SYSTEMS</b>	EA	\$16.49
001023	BATTERY - RADIO, REPEATER, ALKALINE, 7.5 VOLT, NEDA/ANSI 903AC WT: 5.69LBS(2.58kg) CU: 0.06FT (0m) STD PK: 4/PG LOC: BFK, CDK, GBK, LGK, LSK, NCK, NEK, NRK, NWK, PFK, RMK, SAK, SFK, WFK	EA	\$27.55

NFES Catalog Part 1 – Fire Supplies Descriptive Index

NFES #	Item Description	U/I	Unit Cost
000030	BATTERY - SIZE AA, 1.5 VOLT, PENLIGHT WT: 1.25LBS(0.57kg) CU: 0.01FT (0m) STD PK: 24 EA/PG LOC: NRK, CDK, BFK, RMK, PFK, SFK, GBK, NCK, LSK, NWK, LGK, WFK, SAK, NEK, AKK <b>REMARKS: ORDER NFES 001034 FOR CLAMSHELL BATTERY HOLDER</b>	PG	\$5.70
000033	BATTERY - SIZE D,1.5V,ALKALINE,GENERAL PURPOSE WT: 3.5LBS(1.59kg) CU: 0.03FT (0m) STD PK: 12/PG LOC: NRK, CDK, BFK, RMK, PFK, SFK, GBK, NCK, LSK, NWK, LGK, WFK, SAK, NEK, AKK <b>REMARKS: USE FOR PT-200, PT-300, PT-400 AEROTRON COMCO PACKSETS</b>	PG	\$11.66
000298	BEACON - STROBE,FLASHING WT: 0.63LBS(0.29kg) CU: 0.01FT (0m) LOC: RMK, LSK	EA	\$103.57
001530	BELT - EQUIPMENT, FIELDPACK, FIREFIGHTER WT: 1LBS(0.45kg) CU: 0.03FT (0m) LOC: RMK, LSK, NEK	EA	\$8.79
000703	BERM - CONTAINMENT, 22" X 22" X 3" WT: 2LBS(0.91kg) CU: 0.84FT (0.02m) LOC: AKK	EA	\$18.85
000692	BERM - CONTAINMENT, 55 GL, (1-4 DRUMS) WT: 27LBS(12.25kg) CU: 8.22FT (0.23m) LOC: CDK, GBK, LGK, LSK, NCK, NEK, NRK, NWK, PFK, RMK, SAK, SFK, WFK	EA	\$352.06
000693	BERM - SPILL CONTAINMENT, PORTABLE PUMP WT: 4LBS(1.81kg) CU: 0.14FT (0m) LOC: CDK, GBK, LGK, LSK, NCK, NEK, NRK, NWK, PFK, RMK, SAK, SFK, WFK	EA	\$32.46
001120	BINDER - 1/2", 3-RING, 8 1/2" X 11" WT: 1.38LBS(0.63kg) CU: 0.11FT (0m) LOC: CDK, GBK, NCK, NRK, PFK, RMK	EA	\$7.27
001281	BLADE - HACKSAW WT: 0.06LBS(0.03kg) CU: 0FT (0m) STD PK: 10/BD LOC: CDK, PFK, NCK, LSK	EA	\$0.57
000441	BLANKET - BED, WOOL, 66" X 84" WT: 4.69LBS(2.13kg) CU: 0.57FT (0.02m) STD PK: 15/BX LOC: CDK, BFK, RMK, NCK, LSK, SAK	EA	\$20.61
000443	BLANKET - PAPER DISP 60" X 90" WT: 1LBS(0.45kg) CU: 0.5FT (0.01m) STD PK: 12/BX LOC: CDK, RMK, SFK, NCK, LSK	EA	\$5.74
001114	BLANKET - SPACE COMBAT CASUALTY WT: 0.38LBS(0.17kg) CU: 0.01FT (0m) STD PK: 12/BX LOC: LSK, NCK	EA	\$7.78
007040	BLOWER - MIST, LEAF BLOWER WT: 0LBS(0kg) CU: 0FT (0m) LOC: SAK	EA	\$299.95
000410	BOARD - HELIBASE DISPLAY WT: 4LBS(1.81kg) CU: 0.14FT (0m) LOC: AKK, CDK, GBK, LGK, NCK, NEK, NWK, PFK, RMK, SFK, WFK	SE	\$50.08



NFES Catalog Part 1 – Fire Supplies Descriptive Index

NFES #	Item Description	U/I	Unit Cost
001160	BOARD - WRITING WT: 0.25LBS(0.11kg) CU: 0FT (0m) LOC: CDK, PFK, NCK	EA	\$0.29
003023	BOOM ASSEMBLY - B2285 WT: 0.06LBS(0.03kg) CU: 0FT (0m) LOC: GBK	EA	\$8.73
003022	BOOM SUPPORT - ASSEMBLY, A1763 WT: 0.06LBS(0.03kg) CU: 0FT (0m) LOC: GBK	EA	\$21.86
003071	BOOM SUPPORT - LOW PROFILE W/MOUNTING HARDWARE A8017 WT: 0.06LBS(0.03kg) CU: 0.01FT (0m) LOC: GBK	EA	\$15.37
001157	BOTTLE - WATER, 1 1/4 OZ, PLASTIC WT: 0.06LBS(0.03kg) CU: 0FT (0m) STD PK: 24/BX LOC: CDK, PFK, NCK, AKK <b>REMARKS: BELT WEATHER KIT REPLACEMENT</b>	EA	\$4.12
000790	BOX - INTERFILE, LEGAL AND LETTER SIZE WT: 1.81LBS(0.82kg) CU: 0.09FT (0m) STD PK: 12/BX LOC: AKK, CDK, GBK, LGK, LSK, NCK, NRK, PFK, RMK	EA	\$3.75
002420	BRACKET - MOUNTING, LARGE WINDSOCK WT: 3LBS(1.36kg) CU: 0.21FT (0.01m) LOC: PFK, SFK, NCK, LSK	EA	\$57.77
000556	BRACKET - TIE DOWN,V-CLIP WT: 0.1LBS(0.05kg) CU: 0FT (0m) LOC: CDK, NCK	EA	\$6.45
000369	BRIEFCASE - CATALOG, 18" X 13" X 8" WT: 8.75LBS(3.97kg) CU: 1.37FT (0.04m) STD PK: 4/BX LOC: CDK, NEK	EA	\$49.45
001526	BRIEFCASE - DUCK, NYLON, 12" X 16" WT: 1.13LBS(0.51kg) CU: 0.14FT (0m) LOC: CDK, GBK, LGK, LSK, NCK, NEK, NRK, NWK, PFK, RMK	EA	\$44.31
000392	BRUSH - WIRE WT: 0.38LBS(0.17kg) CU: 0.01FT (0m) STD PK: 12/BX LOC: LSK	EA	\$3.65
000558	BULB - LIGHT, 100 WATT, SHATTER-PROOF WT: 0.13LBS(0.06kg) CU: 0.02FT (0m) STD PK: 120/BX LOC: CDK, NCK	EA	\$1.36
003024	CABLE ASSEMBLY - MICROPHONE, C2080 WT: 0.06LBS(0.03kg) CU: 0FT (0m) LOC: GBK	EA	\$10.26
000897	CALCULATOR - FIRE STREAM, (4/10), NOZZLE DISCHARGE/ FRICTION LOSS WT: 0.06LBS(0.03kg) CU: 0FT (0m) LOC: CDK	EA	\$5.34

NFES Catalog Part 1 – Fire Supplies Descriptive Index

NFES #	Item Description	U/I	Unit Cost
001158	CALCULATOR - HUMIDITY WT: 0.06LBS(0.03kg) CU: 0FT (0m) LOC: CDK, PFK, NCK, AKK	EA	\$1.52
000035	CALCULATOR - POCKET, ARITHMETIC FUNCTIONS WT: 0.19LBS(0.09kg) CU: 0FT (0m) LOC: AKK, CDK, LGK, LSK, NCK, NWK, PFK, RMK <b>REMARKS: SOLAR OR BATTERY POWERED</b>	EA	\$4.65
000775	CALENDAR - 8 7/8" X 11 5/8" WT: 0.13LBS(0.06kg) CU: 0.02FT (0m) STD PK: 10/PG LOC: CDK	EA	\$0.47
000085	CAN - 1 GL (3.8L), GAS, AC APPROVED, SAFETY, 1A1, W/PUSH/PULL SPOUT & SEALS WT: 2LBS(0.91kg) CU: 0.25FT (0.01m) LOC: AKK	EA	\$18.31
001290	CAN - 3 GL (11.4L), GAS, SAFETY, VENTED WT: 7.88LBS(3.57kg) CU: 0.98FT (0.03m) LOC: NEK	EA	\$45.04
000265	CAN - 5 GL (18.9L), GAS, SAFETY, A/C APPROVED, 1A1 WT: 4.75LBS(2.15kg) CU: 0.9FT (0.03m) LOC: AKK, LSK, NCK	EA	\$21.60
001175	CAN - 5 GL (18.9L), GAS, W/O SPOUT, JEEP, 18" X 13" X 6" WT: 8LBS(3.63kg) CU: 0.98FT (0.03m) STD PK: 7/BX LOC: CDK, NWK, LGK, WFK <b>REMARKS: PLASTIC OR METAL</b>	EA	\$44.90
001291	CAN - 5 GL (18.9L), SAFETY, VENTED WT: 9.25LBS(4.2kg) CU: 1.43FT (0.04m) LOC: PFK, NEK	EA	\$73.09
001005	CAN - GARBAGE, PLASTIC, 32 GL WT: 20LBS(9.07kg) CU: 0FT (0m) LOC: AKK, LGK, NEK, NRK, NWK, PFK, RMK, WFK	EA	\$21.52
001343	CAN - GARBAGE, W/O LID, METAL, 32 GL WT: 25LBS(11.34kg) CU: 7.22FT (0.2m) LOC: BFK, PFK <b>REMARKS: FOR METAL LID ORDER NFES 001368</b>	EA	\$32.52
000350	CAN - GASOLINE, SAFETY, 1 GL, DOT/OSHA APPROVED STYLE, JERRI CAN WT: 8LBS(3.63kg) CU: 0.63FT (0.02m) LOC: NEK	EA	\$97.93
000606	CAN - GASOLINE, SAFETY, 5GL, DOT APPROVED STYLE JERRI CAN WT: 12.31LBS(5.58kg) CU: 1.39FT (0.04m) LOC: BFK, CDK, GBK, LGK, LSK, NCK, NEK, NRK, NWK, PFK, RMK, SAK, SFK, WFK <b>REMARKS: LENGTH 13 3/4" X HEIGHT 15 3/4" X WIDTH 9 1/2"</b>	EA	\$175.59
000037	CANTEEN - 1 QT (.9L), PLASTIC, DISPOSABLE, W/O COVER WT: 0.19LBS(0.09kg) CU: 0.04FT (0m) STD PK: 100/BX LOC: AKK, BFK, CDK, GBK, LGK, LSK, NCK, NEK, NRK, NWK, PFK, RMK, SAK, SFK, WFK	EA	\$0.73

NFES Catalog Part 1 – Fire Supplies Descriptive Index

NFES #	Item Description	U/I	Unit Cost
000038	CANTEEN - 1 QT, PLASTIC, W/NON-EXPENDABLE CANVAS COVER WT: 0.31LBS(0.14kg) CU: 0.05FT (0m) STD PK: 100/BX LOC: AKK, CDK, GBK, LGK, LSK, NEK, NWK, PFK	EA	\$10.38
001063	CANTEEN - 4 QT (3.79L), PLASTIC, NON-DISPOSABLE, W/CARRYING STRAP WT: 2.19LBS(0.99kg) CU: 0.27FT (0.01m) STD PK: 10/BX LOC: CDK, NEK, PFK	EA	\$9.27
000328	CAP - CANTEEN, 1 QT., PUSH/PULL WT: 0.06LBS(0.03kg) CU: 0FT (0m) LOC: CDK, RMK, PFK, NCK, LSK, NEK, AKK	EA	\$0.13
000042	CAP - HIGH VISIBILITY WT: 0.13LBS(0.06kg) CU: 0.17FT (0m) LOC: RMK	EA	\$2.99
000732	CAP - TEE, 1" W/CHAIN, NPSH-F WT: 0.13LBS(0.06kg) CU: 0FT (0m) STD PK: 10/60/BX LOC: BFK, CDK, GBK, LSK, NCK, NRK, NWK, PFK, RMK, SAK	EA	\$6.25
002210	CAP - TEE, W/CHAIN, 1 1/2" NH-F WT: 0.13LBS(0.06kg) CU: 0FT (0m) STD PK: 10/60/BX LOC: CDK, GBK, LGK, LSK, NCK, NEK, NWK, PFK, RMK, SAK, WFK	EA	\$23.12
001580	CARTON - FIBERBOARD, 14 1/2" X 12 X 5 3/4" WT: 2LBS(0.91kg) CU: 0.12FT (0m) STD PK: 10/BD LOC: CDK, NWK	EA	\$24.96
000823	CARTON - FIBERBOARD, 15" X 15" X 10" WT: 1.12LBS(0.51kg) CU: 0.17FT (0m) STD PK: 25/BD LOC: CDK, NWK	EA	\$3.49
000500	CARTON - FIBERBOARD, 22" X 22" X 36" WT: 16.5LBS(7.48kg) CU: 1.21FT (0.03m) STD PK: 10/BD LOC: AKK, CDK, LSK, NCK, NWK, PFK <b>REMARKS: COFFEE HEATING KIT</b>	EA	\$13.01
002006	CARTON - FIBERBOARD, 23" X 19" X 10" WT: 3.25LBS(1.47kg) CU: 0.36FT (0.01m) STD PK: 10/BD LOC: AKK, CDK, LSK, NCK, NWK <b>REMARKS: CANTEEN</b>	EA	\$4.49
002030	CARTON - FIBERBOARD, 24" X 16" X 12" WT: 3.38LBS(1.53kg) CU: 2.67FT (0.08m) STD PK: 15/BD LOC: AKK, CDK, LSK, NWK <b>REMARKS: JEANS</b>	EA	\$5.18
002007	CARTON - FIBERBOARD, 24" X 16" X 16" WT: 4.25LBS(1.93kg) CU: 0.38FT (0.01m) STD PK: 5/BD LOC: CDK, LSK, NCK, NWK <b>REMARKS: SHIRTS</b>	EA	\$7.87
000554	CARTON - FIBERBOARD, 24.5" X 17" X 13" WT: 2.75LBS(1.25kg) CU: 0.19FT (0.01m) STD PK: 15/BD LOC: LSK	EA	\$2.36

NFES #	Item Description	U/I	Unit Cost
000523	CARTON - FIBERBOARD, 32" X 16" X 17" WT: 4.5LBS(2.04kg) CU: 0.5FT (0.01m) LOC: CDK, LSK, NCK, NWK, PFK <b>REMARKS: PUMP ACCESSORY KIT</b>	EA	\$5.71
000644	CARTON - FIBERBOARD, 33" X 16" X 22" WT: 5.38LBS(2.44kg) CU: 0.55FT (0.02m) STD PK: 10/BD LOC: CDK, LSK, NCK, NWK, PFK <b>REMARKS: CLOTH SLEEPING BAG</b>	EA	\$8.44
000513	CARTON - FIBERBOARD, 36 1/2" X 24 1/2" X 17" WT: 4.5LBS(2.04kg) CU: 0.43FT (0.01m) STD PK: 10/BD LOC: LSK, NCK, NWK, PFK <b>REMARKS: SLEEPING BAG</b>	EA	\$7.69
000338	CARTON - FIBERBOARD, 37" X 18" X 7" WT: 7.25LBS(3.29kg) CU: 0.51FT (0.01m) STD PK: 10/BD LOC: AKK, CDK, NWK, PFK <b>REMARKS: PULASKI</b>	EA	\$14.60
000353	CARTON - FIBERBOARD, 39" X 13" X 13" WT: 6.38LBS(2.89kg) CU: 0.44FT (0.01m) STD PK: 10/BD LOC: AKK, NWK, PFK	EA	\$6.82
000929	CARTON - FIBERBOARD, 41" X 15 1/2" X 25" WT: 4.5LBS(2.04kg) CU: 0.68FT (0.02m) LOC: CDK, NWK	EA	\$13.27
000643	CARTON - FIBERBOARD, 41" X 15" X 19" WT: 14.19LBS(6.44kg) CU: 0.65FT (0.02m) STD PK: 10/BD LOC: CDK, LSK, NCK, NWK, PFK	EA	\$7.39
000384	CARTON - FIBERBOARD, 46" X 11" X 8" WT: 1.5LBS(0.68kg) CU: 0.43FT (0.01m) STD PK: 10/BX LOC: AKK, CDK, LSK, NWK, PFK <b>REMARKS: COMBI TOOL</b>	EA	\$8.78
000337	CARTON - FIBERBOARD, 55" X 12 1/2" X 11 3/4" WT: 9.19LBS(4.17kg) CU: 0.38FT (0.01m) STD PK: 10/BD LOC: AKK, CDK, NWK, PFK <b>REMARKS: SHOVEL</b>	EA	\$16.22
000305	CARTON - FIBERBOARD, 56" X 20" X 11" WT: 13.13LBS(5.96kg) CU: 0.71FT (0.02m) STD PK: 10/BD LOC: AKK, CDK, NWK, PFK <b>REMARKS: MCLEOD</b>	EA	\$25.99
000385	CARTON - FIBERBOARD, 7 1/4 X 9 1/4 X 26 WT: 2LBS(0.91kg) CU: 0.15FT (0m) LOC: CDK, NWK, PFK	EA	\$3.21
000453	CARTON - FIBERBOARD, 73" X 12" X 12" WT: 7LBS(3.18kg) CU: 2.02FT (0.06m) LOC: CDK, NWK, PFK <b>REMARKS: SECURITY FENCE KIT</b>	EA	\$11.73

NFES Catalog Part 1 – Fire Supplies Descriptive Index

NFES #	Item Description	U/I	Unit Cost
000134	CARTON - FIBERBOARD, W/TOP,76" X 22 1/2" X 20 1/2" WT: 4.5LBS(2.04kg) CU: 3.5FT (0.1m) STD PK: 10/BD LOC: AKK, CDK, LSK, NCK, NWK, PFK <b>REMARKS: SLEEPING PADS</b>	EA	\$23.01
000529	CARTON - FIBERBOARD,24" X 14" X 17" WT: 3.19LBS(1.45kg) CU: 0.36FT (0.01m) LOC: AKK, CDK, NWK, PFK <b>REMARKS: PUMP</b>	EA	\$4.86
000645	CARTON - FIBERBOARD,42" X 13 1/2" X 14" WT: 3.5LBS(1.59kg) CU: 0.47FT (0.01m) STD PK: 10/BD LOC: CDK, NCK, NWK, PFK <b>REMARKS: CHAIN SAW</b>	EA	\$6.52
000372	CARTRIDGE - #6 PURPLE,BLANK,22 CALIBER,SMALL ARMS WT: 0.06LBS(0.03kg) CU: 0FT (0m) STD PK: 100/BX LOC: CDK, RMK, PFK, SFK, GBK, NCK, LSK, NWK, LGK, WFK, AKK	EA	\$0.13
000689	CARTRIDGE - #7 GREY, BLANK, 22 CALIBER, SMALL WT: 0.06LBS(0.03kg) CU: 0FT (0m) STD PK: 100/BX LOC: AKK, CDK, LGK, LSK, NCK, NWK, RMK, SFK, WFK	EA	\$0.18
000043	CASE - ATTACHE, 17 1/2" X 12" X 4" WT: 3.79LBS(1.72kg) CU: 1.39FT (0.04m) STD PK: 6/BX LOC: NEK	EA	\$25.74
001154	CASE - BELT WEATHER KIT WT: 0.44LBS(0.2kg) CU: 0.02FT (0m) STD PK: 25/BD LOC: CDK, PFK, NCK, LSK, AKK	EA	\$17.56
001529	CASE - CANTEEN, FIELDPACK, FIREFIGHTER WT: 0.13LBS(0.06kg) CU: 0.01FT (0m) LOC: RMK, LSK, NEK	EA	\$5.10
000675	CASE - CANTEEN, FIRELINE PACK, BLUE WT: 0.25LBS(0.11kg) CU: 0.01FT (0m) STD PK: 200/BX LOC: AKK, CDK, GBK, LSK, NCK, PFK	EA	\$6.54
000677	CASE - CARRYING, FIRELINE PACK, BLUE WT: 0.13LBS(0.06kg) CU: 0.01FT (0m) STD PK: 200/BX LOC: AKK, CDK, GBK, LSK, PFK	EA	\$15.01
000927	CASE - FIRE SHELTER,M2002,CARRYING WT: 0.35LBS(0.16kg) CU: 0.05FT (0m) STD PK: 10/BX LOC: AKK, GBK, NCK, NRK, PFK	EA	\$15.26
000671	CD-ROM - BLANK,W/JEWEL CASE WT: 0.19LBS(0.09kg) CU: 0FT (0m) STD PK: 10/PG LOC: PFK	EA	\$0.68
000159	CHAINSAW - 20" TO 24" BAR W/GUARD WT: 17.25LBS(7.82kg) CU: 2.06FT (0.06m) LOC: AKK, CDK <b>REMARKS: TRACKABLE PROPERTY - FOR LOAN ONLY</b>	EA	\$833.05

NFES Catalog Part 1 – Fire Supplies Descriptive Index

NFES #	Item Description	U/I	Unit Cost
002047	CHAIR - FOLDING, METAL WT: 10LBS(4.54kg) CU: 1.2FT (0.03m) STD PK: 5/BX LOC: NRK, CDK, BFK, RMK, PFK, SFK, GBK, NCK, LSK, NWK, LGK, WFK, SAK, NEK	EA	\$33.50
000045	CHAPS - PROTECTIVE, SUMMER WEIGHT, 32" LONG WT: 3.75LBS(1.7kg) CU: 0.32FT (0.01m) STD PK: 10/BX LOC: AKK, BFK, CDK, GBK, LGK, LSK, NCK, NEK, NRK, NWK, PFK, RMK, SAK, SFK, WFK <b>REMARKS: FIT FROM WAIST TO 3" BELOW BOOT TOP</b>	PR	\$98.88
000078	CHAPS - PROTECTIVE, SUMMER WEIGHT, 36" LONG WT: 4.25LBS(1.93kg) CU: 0.32FT (0.01m) STD PK: 10/BX LOC: AKK, BFK, CDK, GBK, LGK, LSK, NCK, NEK, NRK, NWK, PFK, RMK, SAK, SFK, WFK <b>REMARKS: FIT FROM WAIST TO 3" BELOW BOOT TOP</b>	PR	\$98.88
000150	CHAPS - PROTECTIVE, SUMMER WEIGHT, 40" LONG WT: 2.44LBS(1.11kg) CU: 0.32FT (0.01m) STD PK: 10/BX LOC: BFK, CDK, GBK, LGK, LSK, NCK, NEK, NRK, NWK, PFK, RMK, SAK, SFK, WFK <b>REMARKS: FIT FROM WAIST TO 3" BELOW BOOT TOP</b>	PR	\$98.88
000557	CHEST - ICE, 48 QT WT: 10LBS(4.54kg) CU: 2.78FT (0.08m) LOC: BFK, CDK, GBK, LGK, LSK, NCK, NEK, NRK, NWK, PFK, RMK, SAK, SFK, WFK	EA	\$26.02
000887	CHEST - ICE, 50 QT, FOR 5 DAY INSULATION WT: 10LBS(4.54kg) CU: 2.76FT (0.08m) LOC: AKK	EA	\$66.00
003059	CHIN STRAP - PAD, BLACK, SPH5-C, C7952-2 WT: 0.01LBS(0kg) CU: 0FT (0m) LOC: GBK	EA	\$6.30
000046	CLAMP - HOSE, SHUT-OFF, 1" - 1 1/2" HOSES, 10" LONG WHEN CLOSED WT: 1.44LBS(0.65kg) CU: 0.03FT (0m) STD PK: 20/BX LOC: AKK, BFK, CDK, GBK, LGK, LSK, NCK, NEK, NRK, NWK, PFK, RMK, SAK, SFK, WFK	EA	\$44.02
002538	CLIP - BINDER, LARGE WT: 1.02LBS(0.46kg) CU: 0.03FT (0m) LOC: CDK	BX	\$4.47
000784	CLIP - BINDER, MEDIUM WT: 0.31LBS(0.14kg) CU: 0FT (0m) STD PK: 12 DZ/BX LOC: CDK, PFK, NCK	BX	\$1.75
003076	CLIP - MICROPHONE CORD WT: 0LBS(0kg) CU: 0FT (0m) LOC: GBK	EA	\$1.36
000776	CLIP - PAPER, APPROX 100 PER BG OR BX WT: 0.13LBS(0.06kg) CU: 0FT (0m) STD PK: 100 EA/BG OR BX LOC: CDK, PFK, NCK, AKK	BX	\$2.67
000771	CLIPBOARD - 9" X 12 1/2" WT: 0.25LBS(0.11kg) CU: 0.05FT (0m) STD PK: 24/BX LOC: NRK, CDK, RMK, PFK, NCK, LGK, WFK, NEK	EA	\$2.14
000544	CLIPBOARD - ALUMINUM, W/STORAGE, LEGAL SIZE WT: 2.25LBS(1.02kg) CU: 0.08FT (0m) STD PK: 24/BX LOC: AKK, CDK, LGK, NEK, NWK, PFK, RMK	EA	\$28.11

NFES Catalog Part 1 – Fire Supplies Descriptive Index

NFES #	Item Description	U/I	Unit Cost
000288	CLOCK - DIGITAL, BATTERY OPERATED,W/ALARM,12/24 HOUR WT: 0.44LBS(0.2kg) CU: 0.01FT (0m) STD PK: 24/BX LOC: AKK, CDK, LGK, NCK, NWK, PFK, RMK <b>REMARKS: REQUIRES AA BATTERIES</b>	EA	\$7.13
000251	CLOTH - OIL SORBENT, 36" X 36" X 3/8" WT: 0.69LBS(0.31kg) CU: 0.11FT (0m) STD PK: 150'/ROLL LOC: AKK, CDK, GBK, LGK, NCK, NEK, NRK, NWK, PFK, RMK, SFK, WFK	EA	\$2.02
007245	CLOTH - OIL SORBENT, 38" X 144' WT: 28LBS(12.7kg) CU: 4.59FT (0.13m) LOC: NWK	RO	\$77.36
000496	COFFEE - DRIP, APPROX 1 OR 2 POUND CANS WT: 1.25LBS(0.57kg) CU: 0.05FT (0m) LOC: CDK, NCK	LB	\$5.39
000047	COMPASS - MAGNETIC, POCKET, AZIMUTH TYPE, 0-360 DEGREES WT: 0.25LBS(0.11kg) CU: 0.02FT (0m) STD PK: 24/BX LOC: AKK, CDK, GBK, LGK, LSK, NCK, NEK, NWK, PFK, RMK	EA	\$39.50
001814	COMPASS - SMOKE CHASER WT: 0.19LBS(0.09kg) CU: 0FT (0m) STD PK: 20/BX LOC: CDK, LGK, LSK, NCK, NEK, NRK, NWK, PFK, RMK, SFK, WFK	EA	\$12.62
000446	COMPRESS - COLD WT: 0.31LBS(0.14kg) CU: 0.01FT (0m) STD PK: 50/BX LOC: CDK, LSK	EA	\$1.60
000020	CONTAINER - 1 GL, CUBITAINER W/SMALL MOUTH WT: 13LBS(5.9kg) CU: 2.62FT (0.07m) STD PK: 20/BX LOC: BFK, CDK, GBK, LGK, NRK, NWK, PFK, RMK	BX	\$49.57
001535	CONTAINER - 1 LITER, FUEL, ALUMINUM, RED FINISH WT: 0.38LBS(0.17kg) CU: 0.07FT (0m) STD PK: 10/40/BX LOC: CDK, GBK, LGK, LSK, NCK, NEK, NRK, NWK, PFK, RMK, SAK, SFK, WFK	EA	\$24.53
000602	CONTAINER - 2 1/2 GL,CUBITAINER W/SMALL MOUTH WT: 26LBS(11.79kg) CU: 4.63FT (0.13m) STD PK: 20/BX LOC: LGK, LSK, PFK, RMK	BX	\$94.02
002058	CONTAINER - 5 GL (18.9L) WATER, HARD WT: 2.04LBS(0.93kg) CU: 0.87FT (0.02m) LOC: LGK, LSK, NWK	EA	\$19.50
007443	CONTAINER - 5 GL (18.9L), PLASTIC, COLLAPSIBLE, W/OVERPACK (EA) WT: 0LBS(0kg) CU: 0FT (0m) LOC: BFK	EA	\$6.68
000048	CONTAINER - 5 GL (18.9L), PLASTIC, COLLAPSIBLE, W/OVERPACK WT: 52LBS(23.59kg) CU: 7FT (0.2m) STD PK: 20/BX LOC: NRK, CDK, BFK, RMK, PFK, SFK, GBK, NCK, LSK, NWK, LGK, WFK, SAK, NEK <b>REMARKS: CUBITAINER - FOR FOOD PRODUCTS ONLY</b>	BX	\$133.53
000741	CONTAINER - FUEL/OIL, 2 COMPARTMENT WT: 2.25LBS(1.02kg) CU: 0.52FT (0.01m) STD PK: 6/BX LOC: CDK, GBK, LGK, LSK, NCK, NEK, NRK, NWK, PFK, RMK, SAK, SFK, WFK	EA	\$25.29

NFES Catalog Part 1 – Fire Supplies Descriptive Index

NFES #	Item Description	U/I	Unit Cost
000244	CONTAINER - HOT/COLD BEVERAGE WT: 38LBS(17.24kg) CU: 5.94FT (0.17m) STD PK: 20/BX 6 BX/PALLET LOC: NRK, CDK, BFK, RMK, PFK, SFK, GBK, NCK, LSK, NWK, LGK, WFK	BX	\$271.20
000246	CONTAINER - HOT/COLD FOOD WT: 38LBS(17.24kg) CU: 5.94FT (0.17m) STD PK: 20/BX 6 BX/PALLET LOC: BFK, CDK, GBK, LGK, LSK, NCK, NRK, NWK, PFK, RMK, SFK, WFK	BX	\$311.88
000052	CORD - COTTON BRAIDED, 1/8" X 100' WT: 0.5LBS(0.23kg) CU: 0.02FT (0m) STD PK: 30/BX LOC: CDK, PFK, LSK, NEK	HK	\$5.45
001285	CORD - COTTON BRAIDED, 1/8" X 3000' WT: 16.75LBS(7.6kg) CU: 0.87FT (0.02m) LOC: NEK, NWK, PFK	SL	\$153.96
001172	CORD - EXTENSION, 100', AWG, 12/3 WIRE WT: 10LBS(4.54kg) CU: 0.55FT (0.02m) LOC: AKK, CDK, GBK, LGK, LSK, NCK, NEK, NRK, NWK, PFK, RMK, SFK, WFK	EA	\$66.33
000560	CORD - EXTENSION, 50', AWG, 12/3 WIRE WT: 4.5LBS(2.04kg) CU: 0.36FT (0.01m) LOC: AKK, CDK, GBK, LGK, LSK, NCK, NEK, NRK, NWK, PFK, RMK, SAK, SFK, WFK	EA	\$43.94
000563	CORD - LIGHT, 50', WITH MULTIPLE LIGHT SOCKETS, AWG, 12/3 WIRE WT: 10.13LBS(4.59kg) CU: 11.17FT (0.32m) LOC: CDK, LSK, NCK, NEK, PFK, RMK, SFK	EA	\$92.78
000533	CORD - NYLON SHROUD WT: 9LBS(4.08kg) CU: 0.27FT (0.01m) STD PK: 700YD/SL 4SL/BX LOC: NRK, CDK, BFK, RMK, PFK, SFK, GBK, NCK, LSK, NWK, LGK, WFK, SAK, NEK, AKK	SL	\$195.24
003305	CORD - NYLON, 1/8" X 100' WT: 1.16LBS(0.53kg) CU: 0.16FT (0m) LOC: AKK, LSK	HK	\$5.86
003073	CORD ASSEMBLY - PARALLEL, SINGLE MALE, 896-001 WT: 0.13LBS(0.06kg) CU: 0.04FT (0m) LOC: GBK	EA	\$55.67
000053	COT - FOLDING, 12 OZ COVER, 31" X 77 1/2" WT: 18.75LBS(8.5kg) CU: 0.89FT (0.03m) STD PK: 48/PALLET LOC: NRK, CDK, BFK, RMK, PFK, SFK, GBK, NCK, LSK, NWK, LGK, WFK, SAK, NEK, AKK	EA	\$88.11
000796	COUNTER - DOT, HAND-HELD WT: 0.22LBS(0.1kg) CU: 0.02FT (0m) LOC: SFK	EA	\$60.97
000468	COUNTER - HAND-HELD WT: 0.19LBS(0.09kg) CU: 0FT (0m) LOC: AKK, CDK, LSK, NWK, PFK, RMK, SFK, WFK	EA	\$10.19
000857	COUPLING - DOUBLE FEMALE 1 1/2" NH-F (9 TPI) WT: 1.19LBS(0.54kg) CU: 0.01FT (0m) STD PK: 10/60/BX LOC: AKK, BFK, CDK, GBK, LGK, LSK, NCK, NEK, NRK, NWK, PFK, RMK, SAK, SFK, WFK	EA	\$24.29



NFES Catalog Part 1 – Fire Supplies Descriptive Index

NFES #	Item Description	U/I	Unit Cost
000855	COUPLING - DOUBLE FEMALE 1 1/2" NPSH (11 1/2 TPI) WT: 1.31LBS(0.59kg) CU: 0.01FT (0m) LOC: CDK, GBK, LGK, LSK, NCK, NWK, PFK, RMK, SAK, WFK	EA	\$26.02
000710	COUPLING - DOUBLE FEMALE, 1" NPSH (11 1/2 TPI) WT: 0.19LBS(0.09kg) CU: 0FT (0m) STD PK: 10/60/BX LOC: BFK, CDK, GBK, LGK, LSK, NCK, NEK, NRK, NWK, PFK, RMK, SAK, SFK, WFK	EA	\$18.65
000856	COUPLING - DOUBLE MALE 1 1/2" NH-M (9-TPI) WT: 1LBS(0.45kg) CU: 0FT (0m) STD PK: 10/60/BX LOC: AKK, BFK, CDK, GBK, LGK, LSK, NCK, NEK, NRK, NWK, PFK, RMK, SAK, SFK, WFK	EA	\$18.59
000916	COUPLING - DOUBLE MALE, 1" NPSH TO 1" NPSH WT: 0.31LBS(0.14kg) CU: 0FT (0m) STD PK: 10/60/BX LOC: BFK, CDK, GBK, LGK, LSK, NCK, NEK, NRK, NWK, PFK, RMK, SAK, SFK, WFK	EA	\$9.14
000054	COVER - CANVAS, 1 QT (.9L) DISPOSABLE CANTEEN WT: 0.13LBS(0.06kg) CU: 0.01FT (0m) STD PK: 300/BX LOC: AKK, CDK, NCK, PFK	EA	\$3.19
000880	COVER - PALLET, CLEAR 50" X 42" X 76" WT: 80LBS(36.29kg) CU: 2.39FT (0.07m) STD PK: 32/CS LOC: NRK, CDK, RMK, PFK, SFK, GBK, NCK, NWK, LGK, WFK, SAK	RO	\$149.90
003063	COVER - TPL, SPH5-C, REGULAR, D7088-4 WT: 0.1LBS(0.05kg) CU: 0.02FT (0m) LOC: GBK	EA	\$15.84
003065	COVER - TPL, SPH5-C, SMALL, D7088-31 WT: 0.1LBS(0.05kg) CU: 0.03FT (0m) LOC: GBK	EA	\$17.98
003064	COVER - TPL, SPH5-C, X-LARGE, D7088-5 WT: 0.1LBS(0.05kg) CU: 0.03FT (0m) LOC: GBK	EA	\$48.00
001083	COVER - URN, COFFEE WT: 8.5LBS(3.86kg) CU: 0.64FT (0.02m) LOC: PFK	EA	\$132.11
000499	CREAM - SUBSTITUTE, INDIVIDUAL PACKET, 3 GRAMS WT: 0.01LBS(0kg) CU: 0FT (0m) STD PK: 1000/CS LOC: AKK, CDK, NCK	PG	\$0.04
000465	CUP - PAPER, PLASTIC COATED, 8 OZ WT: 18LBS(8.16kg) CU: 1.86FT (0.05m) STD PK: 1000/BX LOC: AKK, CDK, GBK, LGK, LSK, NCK, NEK, NRK, NWK, PFK, RMK, SAK, SFK, WFK	BX	\$76.15
003057	CUSHION - EARCUP INSERT, SPH5-C, PART A OF B, C6573 WT: 0.01LBS(0kg) CU: 0FT (0m) LOC: GBK	EA	\$4.17
003058	CUSHION - EARCUP INSERT, SPH5-C, PART B OF B, B6572-5 WT: 0.01LBS(0kg) CU: 0FT (0m) LOC: GBK	EA	\$0.40

NFES Catalog Part 1 – Fire Supplies Descriptive Index

NFES #	Item Description	U/I	Unit Cost
001113	CUTTER - BOLT, 24" WT: 5.88LBS(2.67kg) CU: 0.1FT (0m) LOC: CDK, GBK, LSK, NCK, NWK, PFK, RMK	EA	\$72.08
000935	DINING PACKET - INFLIGHT WT: 0.06LBS(0.03kg) CU: 0.02FT (0m) STD PK: 200/BX LOC: CDK, LGK, LSK	EA	\$0.76
002139	DISPENSER - FILAMENT TAPE WT: 0.56LBS(0.25kg) CU: 0.02FT (0m) LOC: AKK, CDK, GBK, LSK, NRK, NWK, PFK, RMK, SAK	EA	\$3.67
000587	DRIVER - FENCE POST WT: 6.56LBS(2.98kg) CU: 0.32FT (0.01m) LOC: BFK, CDK, GBK, LGK, LSK, NCK, NRK, NWK, PFK, RMK, SAK, WFK	EA	\$27.58
002712	DVD,PMS-411 - THE NEW GENERATION FIRE SHELTER (2003) WT: 0.25LBS(0.11kg) CU: 0FT (0m) LOC: CDK, GBK	EA	\$3.52
003056	EAR SEALS - SPH5-C, C7589 WT: 0.05LBS(0.02kg) CU: 0.01FT (0m) LOC: GBK	EA	\$7.17
003031	EARCUP CHAFING PAD - A1777 WT: 0.06LBS(0.03kg) CU: 0FT (0m) LOC: GBK	EA	\$1.18
003055	EARCUP SET - LIGHT WEIGHT, SPH5-C, A8140 WT: 0.1LBS(0.05kg) CU: 0.16FT (0m) LOC: GBK	SE	\$68.19
003069	EARPHONE - 600 OHM, A3981 WT: 0.06LBS(0.03kg) CU: 0.01FT (0m) LOC: GBK	EA	\$15.28
001027	EARPLUGS - FOAM, DISPOSABLE WT: 0LBS(0kg) CU: 0FT (0m) STD PK: 1 PR/PG 200 PG/BX LOC: NRK, CDK, BFK, RMK, PFK, SFK, GBK, NCK, LSK, NWK, LGK, WFK, SAK, NEK, AKK	PG	\$0.13
001029	EARPLUGS - SOUND, W/CASE WT: 0.06LBS(0.03kg) CU: 0FT (0m) STD PK: 700/BX LOC: CDK, RMK, PFK, GBK, SAK	PR	\$1.25
003161	EASEL - DISPLAY, 27" X 36" W/FOLDING LEGS WT: 15.5LBS(7.03kg) CU: 4.32FT (0.12m) LOC: NRK, CDK, BFK, RMK, PFK, SFK, GBK, NCK, LSK, NWK, LGK, WFK, NEK	EA	\$177.86
000766	ENVELOPE - BROWN, PLAIN 9 1/4" X 12" WT: 0.06LBS(0.03kg) CU: 0FT (0m) STD PK: 1000/BX LOC: AKK, CDK, NCK, PFK, RMK	EA	\$0.04
001076	ERASER - RUBBER GUM WT: 0.11LBS(0.05kg) CU: 0FT (0m) LOC: CDK	EA	\$0.49

NFES Catalog Part 1 – Fire Supplies Descriptive Index

NFES #	Item Description	U/I	Unit Cost
001067	EXTENSION - 5", SOCKET, 1/2" DRIVE WT: 0.44LBS(0.2kg) CU: 0FT (0m) LOC: CDK, RMK, GBK	EA	\$2.96
000307	EXTINGUISHER - FIRE,20A:120BC, 20 LBS WT: 40LBS(18.14kg) CU: 1.23FT (0.03m) LOC: NRK, CDK, BFK, RMK, PFK, SFK, GBK, NCK, LSK, NWK, LGK, WFK, NEK, AKK	EA	\$78.66
000608	FENCE - BARRICADE, PLASTIC, 4' X 100' WT: 8.85LBS(4.01kg) CU: 2.89FT (0.08m) LOC: CDK, LSK, NCK, PFK, RMK, WFK <b>REMARKS: SECURITY FENCE KIT NFES 000970</b>	RO	\$34.82
000615	FILE - EXPANDO, 10 POCKET, LETTER SIZE WT: 1LBS(0.45kg) CU: 0.16FT (0m) LOC: CDK, RMK, PFK, NCK, LSK, LGK, AKK	EA	\$9.75
000060	FILE - MILL, 10", BASTARD WT: 0.38LBS(0.17kg) CU: 0FT (0m) STD PK: 12/BD LOC: AKK, BFK, CDK, GBK, LGK, LSK, NCK, NEK, NRK, NWK, PFK, RMK, SAK, SFK, WFK	EA	\$1.78
001059	FILE - MILL, 12", BASTARD WT: 0.75LBS(0.34kg) CU: 0FT (0m) STD PK: 12/BD LOC: CDK, GBK, LGK, LSK, NCK, NEK, NWK, PFK, RMK, SAK, SFK, WFK	EA	\$2.64
000351	FILE - MILL, 8", BASTARD WT: 0.25LBS(0.11kg) CU: 0FT (0m) STD PK: 12/BX LOC: AKK, BFK, CDK, GBK, LGK, LSK, NCK, NEK, NRK, NWK, PFK, RMK, SAK, SFK, WFK	EA	\$1.14
002105	FILE - ROUND 3/16", CHAIN SAW WT: 0.05LBS(0.02kg) CU: 0FT (0m) STD PK: 12/BD LOC: CDK, LSK, NCK, NEK, RMK, SAK, SFK	EA	\$0.88
001248	FILE - ROUND, 5/32", CHAIN SAW WT: 0.06LBS(0.03kg) CU: 0FT (0m) STD PK: 6/BD LOC: RMK, SFK, NCK, LSK, NEK	EA	\$1.11
000345	FILE - ROUND, 7/32", CHAIN SAW WT: 0.13LBS(0.06kg) CU: 0FT (0m) STD PK: 12/BD OR 600 EA/BX LOC: AKK, BFK, CDK, GBK, LGK, LSK, NCK, NEK, NRK, NWK, PFK, RMK, SAK, SFK, WFK	EA	\$1.30
000343	FILING GUIDE - 7/32", CHAIN SAW, CLAMP ON STYLE WT: 1.06LBS(0.48kg) CU: 0FT (0m) STD PK: 25/BX LOC: CDK, LSK, NCK, PFK, RMK	EA	\$30.29
000483	FILTERS - PAPER, COFFEE BASKET, 23" X 9" WT: 0.06LBS(0.03kg) CU: 0FT (0m) STD PK: 25/PG LOC: AKK, CDK, LSK, NCK, WFK	EA	\$0.08
000961	FIRETROL - FUEL THICKENING COMPOUND WT: 50LBS(22.68kg) CU: 2.18FT (0.06m) STD PK: 50LB/BG LOC: AKK	BG	\$244.67
000429	FITTING - BACKPACK PUMP, FEMALE WT: 0.31LBS(0.14kg) CU: 0FT (0m) STD PK: 10/BX LOC: CDK, LSK, NCK, NEK, NWK, PFK, RMK, SAK	EA	\$10.26

NFES #	Item Description	U/I	Unit Cost
000428	FITTING - BACKPACK PUMP, MALE WT: 0.13LBS(0.06kg) CU: 0FT (0m) STD PK: 10/BX LOC: CDK, LSK, NCK, NEK, NWK, PFK, RMK, SAK	EA	\$8.16
000002	FITTING - HOSE, DOUBLE MALE, 232 L9/16-18LH, BRASS UNION WT: 0.06LBS(0.03kg) CU: 0FT (0m) LOC: AKK, CDK, GBK, LSK, NRK, RMK <b>REMARKS: COFFEE HEATING KIT</b>	EA	\$1.92
000534	FLAGGING - PERIMETER, MULTI-COLORED PENNANTS, 100 FT. WT: 1.5LBS(0.68kg) CU: 0.09FT (0m) STD PK: 12/BX LOC: AKK, BFK, CDK, GBK, LGK, LSK, NCK, NEK, NRK, NWK, PFK, RMK, SAK, SFK, WFK	RO	\$7.24
000299	FLARE - FIRE, 2 1/2" X 6", HAND LAUNCHED WT: 0.81LBS(0.37kg) CU: 0.02FT (0m) STD PK: 50/CS LOC: CDK, GBK, LGK, LSK, NCK, NWK, PFK, RMK, SFK, WFK	EA	\$11.62
000371	FLARE - FIRE, 3/4" X 3 1/2" WT: 0.94LBS(0.43kg) CU: 0.02FT (0m) STD PK: 10/BX 40BX/CS LOC: AKK, CDK, GBK, LGK, LSK, NCK, NWK, PFK, RMK, SFK, WFK <b>REMARKS: FOR USE WITH NFES 000372 CARTRIDGE ONLY. ORDER CARTRIDGE SEPERATELY. USE OF NFES 000689 CAN CAUSE AN ERRATIC LAUNCHING OF FLARES</b>	BX	\$58.72
000690	FLARE - FIRE, 'CHUBBIE', 2 1/2" X 2", HAND LAUNCHED WT: 0.48LBS(0.22kg) CU: 0.01FT (0m) STD PK: 75/CS LOC: CDK, GBK, LGK, LSK, NCK, NWK, PFK, RMK	EA	\$8.29
000715	FLARE - FIRE, 'FIREFLY', 0.9" X 1 1/2" WT: 1.5LBS(0.68kg) CU: 0FT (0m) STD PK: 20/BX LOC: PFK <b>REMARKS: FOR USE WITH NFES 000372 CARTRIDGE. ORDER CARTRIDGE SEPARATELY. USE OF NFES 000689 IS NOT RECOMMENDED BY LAUNCHER MANUFACTURER AND CAN CAUSE LAUNCHER FATIGUE.</b>	BX	\$125.00
000687	FLARE - FIRE, 'STUBBY', 1 1/2" X 2", PISTOL LAUNCHED WT: 1.8LBS(0.82kg) CU: 0.05FT (0m) STD PK: 12/BX 25BX/CS LOC: AKK, CDK, GBK, LGK, LSK, NCK, NWK, PFK, RMK, SFK, WFK <b>REMARKS: FOR USE WITH NFES 000689 CARTRIDGES. ORDER CARTRIDGE SEPERATELY</b>	BX	\$73.87
000069	FLASHLIGHT - GENERAL SERVICE, 2 CELL WT: 0.25LBS(0.11kg) CU: 0.02FT (0m) STD PK: 72/BX LOC: AKK, BFK, CDK, GBK, LGK, LSK, NCK, NEK, NRK, NWK, PFK, RMK, SAK	EA	\$10.71
000297	FLASHLIGHT - WITH FLUORESCENT WAND, 2 CELL WT: 0.63LBS(0.29kg) CU: 0.04FT (0m) STD PK: 12/BX LOC: LGK, LSK, NEK, NWK, SAK	EA	\$9.89
000129	FLATWARE SET - PLASTIC KNIFE, FORK & SPOON WT: 0.34LBS(0.15kg) CU: 0.03FT (0m) STD PK: 10 SE/BX LOC: CDK, RMK, NCK, NWK, NEK, AKK	BX	\$2.69
000501	FLIGHT SUIT - CHEST SIZE 36, INSEAM 28 1/2" (S) WT: 1.81LBS(0.82kg) CU: 0.37FT (0.01m) STD PK: 20/BX LOC: NRK, CDK, RMK, SFK, GBK, NCK, LSK, NWK, LGK, WFK, SAK, NEK, AKK	EA	\$152.82

NFES Catalog Part 1 – Fire Supplies Descriptive Index

NFES #	Item Description	U/I	Unit Cost
000507	FLIGHT SUIT - CHEST SIZE 36, INSEAM 30 1/2" (R) WT: 1.88LBS(0.85kg) CU: 0.37FT (0.01m) STD PK: 20/BX LOC: NRK, CDK, RMK, PFK, SFK, GBK, NCK, LSK, NWK, LGK, WFK, SAK, NEK, AKK	EA	\$152.80
000508	FLIGHT SUIT - CHEST SIZE 36, INSEAM 32 1/2" (L) WT: 1.94LBS(0.88kg) CU: 0.37FT (0.01m) STD PK: 20/BX LOC: NRK, CDK, RMK, PFK, SFK, GBK, NCK, LSK, NWK, LGK, WFK, SAK, NEK, AKK	EA	\$152.80
000509	FLIGHT SUIT - CHEST SIZE 38, INSEAM 28 1/2" (S) WT: 1.88LBS(0.85kg) CU: 0.37FT (0.01m) STD PK: 20/BX LOC: NRK, CDK, RMK, PFK, SFK, GBK, NCK, LSK, NWK, LGK, WFK, SAK, NEK, AKK	EA	\$152.80
000572	FLIGHT SUIT - CHEST SIZE 38, INSEAM 30 1/2" (R) WT: 1.94LBS(0.88kg) CU: 0.37FT (0.01m) STD PK: 20/BX LOC: NRK, CDK, RMK, PFK, SFK, GBK, NCK, LSK, NWK, LGK, WFK, SAK, NEK, AKK	EA	\$152.80
000514	FLIGHT SUIT - CHEST SIZE 38, INSEAM 32 1/2" (L) WT: 2LBS(0.91kg) CU: 0.37FT (0.01m) STD PK: 20/BX LOC: NRK, CDK, RMK, PFK, SFK, GBK, NCK, LSK, NWK, LGK, WFK, SAK, NEK, AKK	EA	\$152.80
000517	FLIGHT SUIT - CHEST SIZE 40, INSEAM 28 1/2" (S) WT: 1.94LBS(0.88kg) CU: 0.37FT (0.01m) STD PK: 20/BX LOC: NRK, CDK, RMK, PFK, SFK, GBK, NCK, LSK, NWK, LGK, WFK, SAK, NEK, AKK	EA	\$152.80
000518	FLIGHT SUIT - CHEST SIZE 40, INSEAM 30 1/2" (R) WT: 2LBS(0.91kg) CU: 0.37FT (0.01m) STD PK: 20/BX LOC: NRK, CDK, RMK, PFK, SFK, GBK, NCK, LSK, NWK, LGK, WFK, SAK, NEK, AKK	EA	\$152.80
000519	FLIGHT SUIT - CHEST SIZE 40, INSEAM 32 1/2" (L) WT: 2.06LBS(0.93kg) CU: 0.37FT (0.01m) STD PK: 20/BX LOC: NRK, CDK, RMK, PFK, SFK, GBK, NCK, LSK, NWK, LGK, WFK, SAK, NEK, AKK	EA	\$152.80
000521	FLIGHT SUIT - CHEST SIZE 42, INSEAM 28 1/2" (S) WT: 2LBS(0.91kg) CU: 0.37FT (0.01m) STD PK: 20/BX LOC: NRK, CDK, RMK, SFK, GBK, NCK, LSK, NWK, LGK, WFK, SAK, NEK, AKK	EA	\$152.80
000574	FLIGHT SUIT - CHEST SIZE 42, INSEAM 30 1/2" (R) WT: 2.06LBS(0.93kg) CU: 0.37FT (0.01m) STD PK: 20/BX LOC: NRK, CDK, RMK, PFK, SFK, GBK, NCK, LSK, NWK, LGK, WFK, SAK, NEK, AKK	EA	\$152.80
000525	FLIGHT SUIT - CHEST SIZE 42, INSEAM 32 1/2" (L) WT: 2.13LBS(0.97kg) CU: 0.37FT (0.01m) STD PK: 20/BX LOC: NRK, CDK, RMK, PFK, SFK, GBK, NCK, LSK, NWK, LGK, WFK, SAK, NEK, AKK	EA	\$152.80
000527	FLIGHT SUIT - CHEST SIZE 44, INSEAM 28 1/2" (S) WT: 2LBS(0.91kg) CU: 0.37FT (0.01m) STD PK: 20/BX LOC: NRK, CDK, RMK, SFK, GBK, NCK, LSK, NWK, LGK, WFK, NEK, AKK	EA	\$152.80
000539	FLIGHT SUIT - CHEST SIZE 44, INSEAM 30 1/2" (R) WT: 2.06LBS(0.93kg) CU: 0.37FT (0.01m) STD PK: 20/BX LOC: NRK, CDK, RMK, PFK, SFK, GBK, NCK, LSK, NWK, LGK, WFK, NEK, AKK	EA	\$152.80
000545	FLIGHT SUIT - CHEST SIZE 44, INSEAM 32 1/2" (L) WT: 2.13LBS(0.97kg) CU: 0.37FT (0.01m) STD PK: 20/BX LOC: NRK, CDK, RMK, PFK, SFK, GBK, NCK, LSK, NWK, LGK, WFK, NEK, AKK	EA	\$152.80

NFES Catalog Part 1 – Fire Supplies Descriptive Index

NFES #	Item Description	U/I	Unit Cost
000546	FLIGHT SUIT - CHEST SIZE 46, INSEAM 28 1/2" (S) WT: 2LBS(0.91kg) CU: 0.37FT (0.01m) STD PK: 20/BX LOC: NRK, CDK, RMK, SFK, GBK, NCK, LSK, NWK, LGK, WFK, NEK, AKK	EA	\$152.80
000576	FLIGHT SUIT - CHEST SIZE 46, INSEAM 30 1/2" (R) WT: 2.13LBS(0.97kg) CU: 0.37FT (0.01m) STD PK: 20/BX LOC: NRK, CDK, RMK, PFK, SFK, GBK, NCK, LSK, NWK, LGK, WFK, SAK, NEK, AKK	EA	\$152.80
000547	FLIGHT SUIT - CHEST SIZE 46, INSEAM 32 1/2" (L) WT: 2.19LBS(0.99kg) CU: 0.37FT (0.01m) STD PK: 20/BX LOC: NRK, CDK, RMK, PFK, SFK, GBK, NCK, LSK, NWK, LGK, WFK, NEK, AKK	EA	\$152.80
000567	FLIGHT SUIT - CHEST SIZE 48, INSEAM 30 1/2" (R) WT: 2.19LBS(0.99kg) CU: 0.37FT (0.01m) STD PK: 20/BX LOC: NRK, CDK, RMK, PFK, SFK, GBK, NCK, LSK, NWK, LGK, WFK, SAK, NEK, AKK	EA	\$152.80
000548	FLIGHT SUIT - CHEST SIZE 48, INSEAM 32 1/2" (L) WT: 2.25LBS(1.02kg) CU: 0.37FT (0.01m) STD PK: 20/BX LOC: NRK, CDK, RMK, PFK, SFK, GBK, NCK, LSK, NWK, LGK, WFK, NEK, AKK	EA	\$152.80
000070	FLY - PLASTIC TENT,16'X24' W/10 GUY ROPES WT: 19.75LBS(8.96kg) CU: 1.41FT (0.04m) LOC: AKK, BFK, CDK, GBK, LGK, LSK, NCK, NEK, NRK, PFK, RMK, WFK	EA	\$294.75
006131	FLY - SUNSCREEN, 20' X 20',W/GUY ROPES WT: 16LBS(7.26kg) CU: 2.85FT (0.08m) LOC: BFK, CDK, GBK, LGK, LSK, NCK, NEK, NRK, NWK, PFK, RMK, SAK, SFK, WFK	EA	\$100.47
001521	FLY - TENT, TYPE II, 9' X 10' WT: 2LBS(0.91kg) CU: 0.12FT (0m) STD PK: 20/BX LOC: BFK, CDK, GBK, LGK, LSK, NCK, NEK, NRK, NWK, PFK, RMK, SFK, WFK	EA	\$51.01
001145	FOAM - CONCENTRATE, CLASS A,5 GL, LIQUID (18.9L) PAIL WT: 43.63LBS(19.79kg) CU: 0.9FT (0.03m) STD PK: 5GL/PL LOC: BFK, CDK, GBK, LGK, LSK, NCK, NEK, NRK, NWK, PFK, RMK, SAK, SFK, WFK	PL	\$82.15
001525	FOAM - CONCENTRATE, CLASS B,5 GL, LIQUID, AFFF, (18.9L) PAIL WT: 46LBS(20.87kg) CU: 1.08FT (0.03m) LOC: LSK, NWK, LGK	PL	\$53.04
000765	FOLDER - FILE, 9 1/2" X 12" WT: 0.13LBS(0.06kg) CU: 0FT (0m) STD PK: 100/BX LOC: AKK, CDK, NCK, PFK, RMK	EA	\$0.18
001842	FOOD - MEALS READY TO EAT (MRE'S) WT: 20.31LBS(9.21kg) CU: 1.03FT (0.03m) STD PK: 12MEALS/BX LOC: BFK, CDK, GBK, LGK, LSK, NCK, NEK, NRK, NWK, PFK, RMK, SAK, SFK, WFK	BX	\$105.05
001117	FOOT POWDER - 1 1/2 OZ CAN WT: 0.19LBS(0.09kg) CU: 0.01FT (0m) STD PK: 72/BX LOC: AKK, CDK, LSK, NWK, SFK	CN	\$1.51
000317	FRAME - ALICE PACK W/STRAPS WT: 3.88LBS(1.76kg) CU: 0.62FT (0.02m) LOC: CDK, GBK, NCK, NEK, NRK, NWK, PFK, RMK, SAK	EA	\$34.96

NFES Catalog Part 1 – Fire Supplies Descriptive Index

NFES #	Item Description	U/I	Unit Cost
001095	FRAME - HACK SAW, W/BLADE WT: 1LBS(0.45kg) CU: 0.05FT (0m) LOC: CDK, RMK, PFK, NCK, LSK	EA	\$5.41
007358	FUEL - PRE-MIX, 5 GL WT: 32.8LBS(14.88kg) CU: 0FT (0m) LOC: AKK	CN	\$39.40
000113	FUEL LINE ASSEMBLY - 1/4" X 5' W/FITTINGS WT: 1LBS(0.45kg) CU: 0.09FT (0m) STD PK: 36/BX LOC: AKK, CDK, GBK, NCK, NEK, NRK, NWK, RMK <b>REMARKS: THE ITEM DOES NOT COME WITH THE QUICK DISCONNECT FOR THE NFES 000218 TANK</b>	EA	\$48.95
000564	FUNNEL - 1 QT (.9L), W/STRAINER WT: 0.5LBS(0.23kg) CU: 0.19FT (0.01m) STD PK: 30/BX LOC: AKK, CDK, GBK, NCK, NEK, NRK, PFK, RMK	EA	\$2.58
000105	FUSEE - SIGNAL DEVICE, HAND WT: 37.5LBS(17.01kg) CU: 0.71FT (0.02m) STD PK: 72/BX LOC: AKK, BFK, CDK, GBK, LGK, LSK, NCK, NEK, NRK, NWK, PFK, RMK, SAK, SFK, WFK	BX	\$143.83
001882	GASKET - 5 GL (18.9L), FUEL CAN, JEEP, 1/8" X 1/2" X 3 3/8" WT: 0.28LBS(0.13kg) CU: 0FT (0m) LOC: CDK, NCK, NWK	EA	\$1.75
000721	GASKET - GARDEN HOSE, 3/4" WT: 0.06LBS(0.03kg) CU: 0FT (0m) STD PK: 10/PK LOC: AKK, CDK, GBK, LSK, NCK, NRK, NWK, PFK, RMK, SFK	EA	\$0.33
000254	GASKET - HOSE, 1 1/2" WT: 0.06LBS(0.03kg) CU: 0FT (0m) STD PK: 10/PG, 20PG/BX LOC: CDK, GBK, LSK, NCK, NEK, NRK, NWK, PFK, RMK, SFK	EA	\$0.24
000743	GASKET - HOSE, 1", RUBBER WT: 0.06LBS(0.03kg) CU: 0FT (0m) STD PK: 10/PG, 20PG/BX LOC: BFK, CDK, GBK, LSK, NCK, NEK, NRK, NWK, PFK, RMK, SFK	EA	\$0.62
002326	GASKET - HOSE, 2 1/2" WT: 0.06LBS(0.03kg) CU: 0FT (0m) STD PK: 10/PG, 20PG/BX LOC: CDK, PFK	EA	\$0.39
000742	GASKET - HOSE, 2" WT: 0.06LBS(0.03kg) CU: 0FT (0m) STD PK: 10/PG, 20PG/BX LOC: CDK, GBK, NCK, NEK, NRK, NWK, PFK, RMK	EA	\$0.21
000401	GASKET - WATER BAG, 2", 5 GL & 55 GL WT: 0.05LBS(0.02kg) CU: 0FT (0m) STD PK: 1000/CS LOC: NCK, NEK	EA	\$0.03
002591	GAUGE - FEELER, SPARK PLUG & POINTS WT: 0.13LBS(0.06kg) CU: 0.01FT (0m) LOC: AKK, CDK, PFK	EA	\$4.17
006160	GAUGE - FILING RAKER WT: 0.05LBS(0.02kg) CU: 0FT (0m) LOC: NCK	EA	\$2.01

NFES Catalog Part 1 – Fire Supplies Descriptive Index

NFES #	Item Description	U/I	Unit Cost
000510	GAUGE - SHARPENING, FIRELINE HANDTOOLS WT: 0.31LBS(0.14kg) CU: 0FT (0m) STD PK: 10/100/BX LOC: CDK, LSK, NCK, NWK, PFK, RMK, SAK, SFK	EA	\$40.29
000709	GENERATOR - GASOLINE ENGINE, 3-6 KW,W/GROUND ROD WT: 135LBS(61.23kg) CU: 19.22FT (0.54m) LOC: BFK, CDK, GBK, LGK, NCK, NRK, NWK, PFK, RMK, SAK, SFK, WFK <b>REMARKS: TRACKABLE PROPERTY - FOR LOAN ONLY. USE WITH NFES 006050 OR NFES 006051 LIGHTING KITS</b>	EA	\$1,839.29
000811	GLASS - MAGNIFYING WT: 0.19LBS(0.09kg) CU: 0FT (0m) STD PK: 24/BX LOC: AKK, CDK, LSK, NCK, PFK	EA	\$4.71
000476	GLASSES - SAFETY, AMBER WT: 0.38LBS(0.17kg) CU: 0.02FT (0m) STD PK: 100/BX LOC: CDK, LGK, LSK, NCK, NEK, NWK, PFK, RMK, SAK, SFK, WFK	PR	\$4.42
000475	GLASSES - SAFETY, CLEAR WT: 0.38LBS(0.17kg) CU: 0.02FT (0m) STD PK: 100/BX LOC: BFK, CDK, GBK, LGK, LSK, NCK, NEK, NRK, NWK, PFK, RMK, SAK, SFK, WFK	PR	\$3.90
000474	GLASSES - SAFETY, GRAY WT: 0.38LBS(0.17kg) CU: 0.02FT (0m) STD PK: 100/BX LOC: CDK, LGK, LSK, NCK, NEK, NWK, PFK, RMK, SAK, SFK, WFK	PR	\$4.13
001642	GLOVES - BRUSHED PIGSKIN, LARGE,KEYSTONE THUMB, NFPA COMPLIANT WT: 0(0kg) CU: 0FT (0m) STD PK: 100/BX LOC: CDK, LSK, PFK	PR	\$21.56
001643	GLOVES - BRUSHED PIGSKIN, X-LARGE,KEYSTONE THUMB, NFPA COMPLIANT WT: 0(0kg) CU: 0FT (0m) STD PK: 100/BX LOC: CDK, LSK, PFK	PR	\$21.56
001641	GLOVES - BRUSHED PIGSKIN,MEDIUM, KEYSTONE THUMB, NFPA COMPLIANT WT: 0(0kg) CU: 0FT (0m) STD PK: 100/BX LOC: CDK, LSK, PFK	PR	\$21.56
001640	GLOVES - BRUSHED PIGSKIN,SMALL, KEYSTONE THUMB, NFPA COMPLIANT WT: 0(0kg) CU: 0FT (0m) STD PK: 100/BX LOC: CDK, LSK, PFK	PR	\$21.56
001639	GLOVES - BRUSHED PIGSKIN,X-SMALL,KEYSTONE THUMB, NFPA COMPLIANT WT: 0(0kg) CU: 0FT (0m) LOC: CDK, LSK	PR	\$21.56
001225	GLOVES - FLIGHT, SIZE 10 WT: 0.25LBS(0.11kg) CU: 0.01FT (0m) STD PK: 6/BX LOC: NRK, CDK, RMK, PFK, SFK, GBK, NCK, LSK, NWK, LGK, WFK, SAK, NEK, AKK	PR	\$24.87
001226	GLOVES - FLIGHT, SIZE 11 WT: 0.25LBS(0.11kg) CU: 0.01FT (0m) STD PK: 6/BX LOC: NRK, CDK, RMK, PFK, SFK, GBK, NCK, LSK, NWK, LGK, WFK, SAK, NEK	PR	\$24.87
001219	GLOVES - FLIGHT, SIZE 7 WT: 0.19LBS(0.09kg) CU: 0.01FT (0m) STD PK: 6/BX LOC: NRK, CDK, RMK, PFK, SFK, GBK, NCK, LSK, NWK, LGK, WFK, SAK, NEK	PR	\$24.87



NFES Catalog Part 1 – Fire Supplies Descriptive Index

NFES #	Item Description	U/I	Unit Cost
001223	GLOVES - FLIGHT, SIZE 8 WT: 0.19LBS(0.09kg) CU: 0.01FT (0m) STD PK: 6/BX LOC: NRK, CDK, RMK, PFK, SFK, GBK, NCK, LSK, NWK, LGK, WFK, SAK, NEK, AKK	PR	\$24.87
001224	GLOVES - FLIGHT, SIZE 9 WT: 0.19LBS(0.09kg) CU: 0.01FT (0m) STD PK: 6/BX LOC: NRK, CDK, RMK, PFK, SFK, GBK, NCK, LSK, NWK, LGK, WFK, SAK, NEK, AKK	PR	\$24.87
000295	GLOVES - FLUORESCENT ORANGE, LARGE WT: 0.38LBS(0.17kg) CU: 0.05FT (0m) STD PK: 12/BX LOC: AKK, CDK, GBK, LSK, NCK, NEK, NRK, NWK, PFK, RMK, SAK, SFK	PR	\$6.59
001296	GLOVES - LEATHER, LARGE, FOREST WORKER, NFPA COMPLIANT WT: 0.44LBS(0.2kg) CU: 0.02FT (0m) STD PK: 100/BX LOC: AKK, BFK, CDK, GBK, LGK, LSK, NCK, NEK, NRK, NWK, PFK, RMK, SAK, SFK, WFK	PR	\$15.41
001295	GLOVES - LEATHER, MEDIUM, FOREST WORKER, NFPA COMPLIANT WT: 0.38LBS(0.17kg) CU: 0.02FT (0m) STD PK: 100/BX LOC: AKK, BFK, CDK, GBK, LGK, LSK, NCK, NEK, NRK, NWK, PFK, RMK, SAK, SFK, WFK	PR	\$14.21
001294	GLOVES - LEATHER, SMALL, FOREST WORKER, NFPA COMPLIANT WT: 0.31LBS(0.14kg) CU: 0.02FT (0m) STD PK: 100/BX LOC: AKK, BFK, CDK, GBK, LGK, LSK, NCK, NEK, NRK, NWK, PFK, RMK, SAK, SFK, WFK	PR	\$15.41
001297	GLOVES - LEATHER, X-LARGE, FOREST WORKER, NFPA COMPLIANT WT: 0.5LBS(0.23kg) CU: 0.02FT (0m) STD PK: 100/BX LOC: BFK, CDK, GBK, LGK, LSK, NCK, NEK, NRK, NWK, PFK, RMK, SAK, SFK, WFK	PR	\$15.41
001293	GLOVES - LEATHER, X-SMALL, FOREST WORKER, NFPA COMPLIANT WT: 0.31LBS(0.14kg) CU: 0.02FT (0m) STD PK: 100/BX LOC: BFK, CDK, GBK, LGK, LSK, NCK, NEK, NRK, NWK, PFK, RMK, SAK, SFK, WFK	PR	\$15.41
001477	GLOVES - SPLIT LEATHER, LARGE,W/2"KEVLAR WRISTLET, NFPA COMPLIANT WT: 0(0kg) CU: 0FT (0m) STD PK: 100/BX LOC: CDK	PR	\$26.82
001475	GLOVES - SPLIT LEATHER, SMALL,W/2" KEVLAR WRISTLET, NFPA COMPLIANT WT: 0(0kg) CU: 0FT (0m) STD PK: 100/BX LOC: CDK	PR	\$26.82
001478	GLOVES - SPLIT LEATHER, X-LARGE,W/2" KEVLAR WRISTLET, NFPA COMPLIANT WT: 0(0kg) CU: 0FT (0m) STD PK: 100/BX LOC: CDK	PR	\$26.82
001474	GLOVES - SPLIT LEATHER, X-SMALL,W/2" KEVLAR WRISTLET, NFPA COMPLIANT WT: 0(0kg) CU: 0FT (0m) STD PK: 100/BX LOC: CDK	PR	\$26.82
001476	GLOVES - SPLIT LEATHER,MEDIUM,W/2" KEVLAR WRISTLET, NFPA COMPLIANT WT: 0(0kg) CU: 0FT (0m) STD PK: 100/BX LOC: CDK	PR	\$26.82
000318	GOGGLES - CLEAR LENS,UVEX STEALTH MODEL ANSI Z87.1 WT: 0.25LBS(0.11kg) CU: 0.06FT (0m) STD PK: 50/BX LOC: AKK, BFK, CDK, GBK, LGK, LSK, NCK, NEK, NRK, NWK, PFK, RMK, SAK, SFK, WFK	PR	\$10.84

NFES Catalog Part 1 – Fire Supplies Descriptive Index

NFES #	Item Description	U/I	Unit Cost
000797	GRID - MODIFIED ACREAGE, LARGE SIZE WT: 0.13LBS(0.06kg) CU: 0FT (0m) LOC: CDK, PFK, SFK	EA	\$6.94
000348	GUARD - CHAIN SAW BAR WT: 0.63LBS(0.29kg) CU: 0.03FT (0m) LOC: AKK, SFK	EA	\$4.99
000061	GUIDE - FILE, 7/32", W/FILE & HANDLE WT: 0.38LBS(0.17kg) CU: 0.01FT (0m) LOC: AKK, CDK, GBK, LGK, LSK, NCK, NEK, NRK, NWK, PFK, RMK, SAK, SFK	SE	\$9.03
000847	GUN - GREASE, CHAIN SAW ROLLER TIP WT: 0.88LBS(0.4kg) CU: 0FT (0m) LOC: SAK <b>REMARKS: OBSOLETE WHEN STOCK IS DEPLETED</b>	EA	\$4.39
000684	GUN - GREASE,CARTRIDGE,20CC W/GREASE WT: 0.31LBS(0.14kg) CU: 0.05FT (0m) STD PK: 6/BX LOC: AKK, CDK, GBK, NRK, PFK, RMK <b>REMARKS: PORTABLE PUMPS</b>	EA	\$9.48
000322	HAMMER - BLACKSMITH, 3-5 LBS (1.35KG - 2.25KG) WT: 3.38LBS(1.53kg) CU: 0.11FT (0m) LOC: AKK, CDK, LSK, NCK, PFK, RMK, SAK, WFK	EA	\$13.87
000321	HAMMER - CLAW WT: 1.56LBS(0.71kg) CU: 0.04FT (0m) LOC: CDK, RMK, PFK, NCK, LSK, SAK, AKK	EA	\$20.46
001858	HAMMER - SLEDGE, 8 LB (3.63KG) WT: 9.25LBS(4.2kg) CU: 0.28FT (0.01m) LOC: CDK, GBK, LSK, NCK, NRK, PFK, RMK, SFK, WFK	EA	\$32.61
000886	HANDBOOK - 6709-11 HEALTH & SAFETY CODE WT: 1.04LBS(0.47kg) CU: 0.02FT (0m) LOC: NRK	BK	\$10.00
000981	HANDLE - AXE, 26", STRAIGHT WT: 1.5LBS(0.68kg) CU: 0.05FT (0m) STD PK: 12/BX LOC: GBK, NRK, PFK <b>REMARKS: FOR NFES 0383 AND 0885</b>	EA	\$10.21
001168	HANDLE - COMBI-TOOL REPLACEMENT WT: 1LBS(0.45kg) CU: 0.03FT (0m) STD PK: 12/BX LOC: CDK, GBK, NCK, PFK, RMK, SFK	EA	\$23.76
000358	HANDLE - FILE, CHAIN SAW WT: 0.13LBS(0.06kg) CU: 0FT (0m) STD PK: 12/BD LOC: CDK, GBK, LSK, NCK, NEK, NRK, NWK, PFK, RMK, SAK, SFK, WFK	EA	\$1.36
000063	HANDLE - FILE, FOR 8" TO 14" FILES WT: 0.13LBS(0.06kg) CU: 0.01FT (0m) STD PK: 12/BD LOC: AKK, CDK, GBK, LGK, LSK, NCK, NEK, NRK, NWK, PFK, RMK, SAK, SFK, WFK	EA	\$2.31
001857	HANDLE - PULASKI WT: 1.44LBS(0.65kg) CU: 0.09FT (0m) STD PK: 12/BX LOC: CDK, GBK, LSK, NCK, NEK, NWK, PFK, RMK, SFK	EA	\$8.40

NFES Catalog Part 1 – Fire Supplies Descriptive Index

NFES #	Item Description	U/I	Unit Cost
000598	HANDTRUCK - W/LARGE WHEELS WT: 26.56LBS(12.05kg) CU: 12.32FT (0.35m) LOC: BFK, CDK, GBK, LSK, NCK, NRK, PFK, RMK	EA	\$88.89
000294	HARNESS - CHEST, FIRE SHELTER WT: 0.44LBS(0.2kg) CU: 0.02FT (0m) STD PK: 20/BX LOC: CDK, GBK, NCK, NWK, RMK	EA	\$19.82
001557	HARNESS - FIELD FIREFIGHTER PACK, UNISEX WT: 0.88LBS(0.4kg) CU: 0.04FT (0m) STD PK: 50/BX LOC: RMK, LSK, NEK	EA	\$16.74
001086	HARNESS - RADIO, CHEST WT: 0.56LBS(0.25kg) CU: 0.06FT (0m) LOC: CDK, GBK, LGK, LSK, NCK, NEK, NRK, NWK, PFK, RMK, SAK, SFK, WFK	EA	\$33.26
000667	HEADLAMP - FIREFIGHTERS WT: 0.75LBS(0.34kg) CU: 0.07FT (0m) STD PK: 48/BX LOC: CDK, LSK, NEK, SFK <b>REMARKS: REQUIRES FIVE AA BATTERIES</b>	EA	\$48.37
000718	HEADLAMP - FIREFIGHTERS, LED WT: 0.65LBS(0.29kg) CU: 0.04FT (0m) LOC: CDK, GBK, LGK, NCK, NRK, NWK, PFK, RMK, SAK, WFK	EA	\$53.96
000713	HEADLAMP - SINGLE CELL, CORDLESS WT: 0.5LBS(0.23kg) CU: 0.07FT (0m) STD PK: 24/BX LOC: CDK <b>REMARKS: REQUIRES AA BATTERIES</b>	EA	\$16.46
001028	HEADSETS - SOUND BARRIER, INCO-155 OR EQUAL WT: 0.63LBS(0.29kg) CU: 0.11FT (0m) STD PK: 12/BX LOC: CDK, GBK, LGK, LSK, RMK	PR	\$7.84
006187	HEATER - PROPANE, OUTDOOR, 360 DEG, RADIANT HEAT WT: 35LBS(15.88kg) CU: 8.97FT (0.25m) LOC: NRK, CDK, BFK, RMK, PFK, SFK, GBK, NCK, LSK, NWK, LGK, WFK, SAK	EA	\$142.50
006139	HEATER, PROPANE - 20 LB TANK MOUNTED WT: 3.63LBS(1.65kg) CU: 0.67FT (0.02m) LOC: NRK, CDK, BFK, RMK, PFK, SFK, GBK, NCK, LSK, NWK, LGK, WFK, SAK	EA	\$44.12
007314	HELMET - CAP STYLE, BLACK, BULLARD 911C WT: 1.6LBS(0.73kg) CU: 0.36FT (0.01m) STD PK: 10/BX LOC: <b>REMARKS: DLA ONLY - ORDER DIRECT</b>	EA	\$42.25
007246	HELMET - CAP STYLE, BLUE, BULLARD 911C WT: 1.6LBS(0.73kg) CU: 0.36FT (0.01m) STD PK: 10/BX LOC: <b>REMARKS: DLA ONLY - ORDER DIRECT</b>	EA	\$42.00
007285	HELMET - CAP STYLE, RED, BULLARD 911C WT: 0LBS(0kg) CU: 0FT (0m) LOC: <b>REMARKS: DLA ONLY - ORDER DIRECT</b>	EA	\$38.73

NFES #	Item Description	U/I	Unit Cost
007286	HELMET - CAP STYLE, WHITE, BULLARD 911C WT: 0LBS(0kg) CU: 0FT (0m) LOC: <b>REMARKS: DLA ONLY - ORDER DIRECT</b>	EA	\$38.73
007287	HELMET - CAP STYLE, YELLOW, BULLARD 911C WT: 0LBS(0kg) CU: 0FT (0m) LOC: <b>REMARKS: DLA ONLY - ORDER DIRECT</b>	EA	\$38.73
002314	HELMET - FLIGHT, SPH-5C, REGULAR WT: 5.88LBS(2.67kg) CU: 1.09FT (0.03m) LOC: RMK, PFK, SFK, GBK, NCK, LSK, NWK, LGK, WFK, NEK, AKK <b>REMARKS: HEAD CIRCUMFERENCE IS BETWEEN 20.5" - 22.4". EQUIPPED WITH A DARK VISOR AND A SINGLE PRONG PLUG</b>	EA	\$707.45
002315	HELMET - FLIGHT, SPH-5C, X-LARGE WT: 4.75LBS(2.15kg) CU: 1.09FT (0.03m) LOC: NRK, CDK, RMK, PFK, SFK, GBK, NCK, LSK, NWK, LGK, WFK, NEK, AKK <b>REMARKS: HEAD CIRCUMFERENCE THAT IS GREATER THAN 22.4". EQUIPPED WITH A DARK VISOR AND A SINGLE PRONG PLUG</b>	EA	\$681.39
001214	HELMET - FLIGHT,TPL CONVERSION, REGULAR WT: 4.75LBS(2.15kg) CU: 1.13FT (0.03m) LOC: GBK, LSK, AKK <b>REMARKS: REFURBISHED TO SPH-5 STANDARDS</b>	EA	\$495.22
001215	HELMET - FLIGHT,TPL CONVERSION, X-LARGE WT: 4.75LBS(2.15kg) CU: 1.13FT (0.03m) LOC: PFK, GBK, LSK, NWK, AKK <b>REMARKS: REFURBISHED TO SPH-5 STANDARDS</b>	EA	\$508.49
007258	HELMET - FULL BRIM STYLE, BLUE, BULLARD 911C WT: 1.6LBS(0.73kg) CU: 0FT (0m) STD PK: 10/BX LOC: <b>REMARKS: DLA ONLY - ORDER DIRECT</b>	EA	\$46.00
007288	HELMET - FULL BRIM, BLACK, BULLARD, 911H WT: 0LBS(0kg) CU: 0FT (0m) LOC: <b>REMARKS: DLA ONLY - ORDER DIRECT</b>	EA	\$38.03
007289	HELMET - FULL BRIM, RED, BULLARD 911H WT: 0LBS(0kg) CU: 0FT (0m) LOC: <b>REMARKS: DLA ONLY - ORDER DIRECT</b>	EA	\$55.07
007290	HELMET - FULL BRIM, WHITE, BULLARD 911H WT: 0LBS(0kg) CU: 0FT (0m) LOC: <b>REMARKS: DLA ONLY - ORDER DIRECT</b>	EA	\$55.07
007291	HELMET - FULL BRIM, YELLOW, BULLARD, 911H WT: 0LBS(0kg) CU: 0FT (0m) LOC: LSK <b>REMARKS: DLA ONLY - ORDER DIRECT</b>	EA	\$55.07

NFES Catalog Part 1 – Fire Supplies Descriptive Index

NFES #	Item Description	U/I	Unit Cost
000116	HELMET - SAFETY, MORNING PRIDE, HT-WF, FULL BRIM W/RATCHET SUSPENSION,YELLOW WT: 0.2LBS(0.09kg) CU: 0FT (0m) LOC: <b>REMARKS: DLA ONLY - ORDER DIRECT</b>	EA	\$45.10
000117	HELMET - SAFETY, MORNING PRIDE, HT-WS, CAP STYLE W/RATCHET SUSPENSION, YELLOW WT: 0.2LBS(0.09kg) CU: 0FT (0m) LOC: <b>REMARKS: DLA ONLY - ORDER DIRECT</b>	EA	\$42.75
000109	HELMET - SAFETY, PLASTIC W/CHIN STRAP WT: 1.06LBS(0.48kg) CU: 0.36FT (0.01m) STD PK: 20/BX LOC: AKK, BFK, CDK, GBK, LGK, LSK, NCK, NEK, NRK, NWK, PFK, RMK, SAK, SFK, WFK	EA	\$50.07
001039	HIGHLIGHTERS - 4-COLOR SET WT: 0.25LBS(0.11kg) CU: 0.01FT (0m) LOC: CDK, PFK, NCK, LSK, AKK	SE	\$4.22
001396	HOE - ADZE WT: 4.4LBS(2kg) CU: 1.12FT (0.03m) LOC: NCK, WFK	EA	\$64.08
001034	HOLDER - RADIO BATTERY, FOR 9 EACH AA ALKALINE WT: 0.25LBS(0.11kg) CU: 0.01FT (0m) LOC: AKK, BFK, CDK, GBK, LGK, LSK, NCK, NEK, NRK, NWK, PFK, RMK, SAK, SFK, WFK <b>REMARKS: ORANGE CLAMSHELL USED ON KING RADIOS AND HOLDS NINE AA BATTERIES</b>	EA	\$28.66
001220	HOSE - BOOSTER,3/4"INSIDE DIA 1" NPSH X 50' WT: 26.5LBS(12.02kg) CU: 1.27FT (0.04m) STD PK: 2/BX LOC: CDK, GBK, LSK, NCK, PFK, RMK, SFK	LG	\$475.96
000621	HOSE - COLLAPSABLE, 3" X 25' WT: 13LBS(5.9kg) CU: 1.05FT (0.03m) LOC: CDK, RMK, WFK	LG	\$70.78
000114	HOSE - COTTON SYNTHETIC JACKET,1 1/2" NH X 3', RUBBER LINED WT: 2.38LBS(1.08kg) CU: 0.06FT (0m) LOC: CDK, GBK, LGK, LSK, NCK, NRK, NWK, RMK <b>REMARKS: PUMP KITS</b>	LG	\$39.72
000967	HOSE - CSJRL, 1 1/2" NH X 100' WT: 26LBS(11.79kg) CU: 0.69FT (0.02m) STD PK: 2/BX LOC: PFK, LSK, NWK, LGK, WFK <b>REMARKS: OBSOLETE WHEN STOCK IS DEPLETED</b>	LG	\$92.58
000966	HOSE - CSJRL, 1" NPSH X 100' WT: 19.5LBS(8.85kg) CU: 0.51FT (0.01m) STD PK: 2/BX LOC: PFK, LSK, NWK, LGK, WFK <b>REMARKS: OBSOLETE WHEN STOCK IS DEPLETED</b>	LG	\$88.01
000493	HOSE - FLEX, W/FITTINGS, 12", METAL CLAD WT: 0.38LBS(0.17kg) CU: 0FT (0m) LOC: LSK	EA	\$75.02
000492	HOSE - FLEX, W/FITTINGS, 72" WT: 0.88LBS(0.4kg) CU: 0.01FT (0m) LOC: LSK	EA	\$14.20

NFES #	Item Description	U/I	Unit Cost
001016	HOSE - GARDEN, SYNTHETIC, 3/4" NH X 50' WT: 1.25LBS(0.57kg) CU: 0.06FT (0m) STD PK: 20/BX LOC: BFK, CDK, GBK, LSK, NCK, NEK, NRK, NWK, PFK, RMK, SAK, SFK, WFK	LG	\$39.34
007740	HOSE - SUCTION FLEX, 3" X 25' W/KAMLOCK WT: 33LBS(14.97kg) CU: 0.78FT (0.02m) LOC: WFK	LG	\$107.00
000115	HOSE - SUCTION, 1 1/2" NH X 10', RUBBER, RCKR LUG COUPL,9 NSHT/IN WT: 8.88LBS(4.03kg) CU: 1.26FT (0.04m) LOC: AKK, CDK, GBK, LGK, LSK, NCK, NEK, NRK, NWK, PFK, RMK, SFK, WFK	LG	\$238.26
000914	HOSE - SUCTION, 2" NPSH X 8' WT: 9.44LBS(4.28kg) CU: 0.32FT (0.01m) LOC: CDK, PFK, SFK, NWK, WFK	LG	\$42.41
001808	HOSE - SUCTION, RUBBER, 1 1/2" NH X 8' WT: 7.88LBS(3.57kg) CU: 0.59FT (0.02m) LOC: CDK, LGK, LSK, NCK, NEK, NWK, PFK, SFK, WFK	LG	\$214.90
000652	HOSE - SUCTION,W/STRAINER OR FOOTVALVE WT: 9LBS(4.08kg) CU: 1.27FT (0.04m) LOC: AKK, CDK, LSK, NWK, PFK <b>REMARKS: NFES 000670 PUMP KIT</b>	LG	\$47.92
001239	HOSE - SYNTHETIC, LINED, 1 1/2" NH X 100' WT: 12.38LBS(5.62kg) CU: 1.28FT (0.04m) STD PK: 2/BX LOC: BFK, CDK, GBK, LGK, LSK, NEK, NRK, NWK, PFK, RMK, SAK, SFK, WFK	LG	\$184.29
001238	HOSE - SYNTHETIC, LINED, 1" NPSH X 100' WT: 8.38LBS(3.8kg) CU: 0.94FT (0.03m) STD PK: 2/BX LOC: AKK, BFK, CDK, GBK, LGK, LSK, NEK, NRK, NWK, PFK, RMK, SAK, SFK, WFK	LG	\$146.98
000933	HOSE - SYNTHETIC,TYPE II,1 1/2" NH X 100' WT: 14LBS(6.35kg) CU: 1.3FT (0.04m) STD PK: 2/BX LOC: CDK, LSK, NCK, NEK, NWK, PFK, RMK, SFK, WFK	LG	\$211.52
000932	HOSE - SYNTHETIC,TYPE II,1" NPSH X 100' WT: 9LBS(4.08kg) CU: 0.92FT (0.03m) STD PK: 2/BX LOC: CDK, LSK, NCK, NEK, NWK, PFK, RMK, SFK, WFK	LG	\$163.59
000633	HOSE ROLLER - ELECTRIC WT: 223LBS(101.15kg) CU: 66.67FT (1.89m) LOC: AKK, CDK, GBK, LSK, NCK, PFK, SFK <b>REMARKS: TRACKABLE PROPERTY - FOR LOAN ONLY</b>	EA	\$4,004.41
000665	HOSE ROLLER - GAS, 5.5 HP WT: 280LBS(127.01kg) CU: 39.72FT (1.12m) LOC: AKK, BFK, CDK, GBK, LGK, LSK, NEK, NRK, NWK, PFK, RMK, WFK <b>REMARKS: TRACKABLE PROPERTY - FOR LOAN ONLY</b>	EA	\$4,280.42
000666	HOSE ROLLER - HAND OPERATED, 3/4" SYNTHETIC HOSE WT: 1.38LBS(0.63kg) CU: 0.48FT (0.01m) LOC: BFK, CDK, GBK, LGK, LSK, NCK, NEK, NRK, NWK, PFK, RMK, SFK, WFK	EA	\$39.65
000478	IGNITER - LONG HANDLE WT: 0.19LBS(0.09kg) CU: 0.02FT (0m) LOC: NCK	EA	\$3.48

NFES Catalog Part 1 – Fire Supplies Descriptive Index

NFES #	Item Description	U/I	Unit Cost
000204	INCREASER - 1 1/2" NH-F TO 2 1/2" IP-M WT: 0.99LBS(0.45kg) CU: 0.02FT (0m) LOC: LSK	EA	\$26.03
000854	INCREASER - 1 1/2" NH-F (9 TPI) TO 2" NPSH-M (11 1/2 TPI) WT: 0.5LBS(0.23kg) CU: 0.01FT (0m) LOC: CDK, RMK, PFK, GBK, LSK, SAK	EA	\$6.58
000416	INCREASER - 1" NPSH-F (11 1/2 TPI) TO 1 1/2" NH-M (9 TPI) WT: 0.88LBS(0.4kg) CU: 0FT (0m) STD PK: 10/60/BX LOC: BFK, CDK, GBK, LGK, LSK, NCK, NEK, NRK, NWK, PFK, RMK, SAK, SFK, WFK	EA	\$11.83
002235	INCREASER - 3/4" NH TO 1" NPSH WT: 0.13LBS(0.06kg) CU: 0FT (0m) STD PK: 10/60/BX LOC: CDK, GBK, LGK, LSK, NCK, NWK, PFK, RMK, SAK, SFK, WFK	EA	\$14.42
000623	INDICATOR - LAND AREA AND SLOPE WT: 0.06LBS(0.03kg) CU: 0FT (0m) LOC: CDK, LSK, NCK, PFK, RMK, SFK	EA	\$5.84
001035	JACKET - FILING, 1 3/4", 2 POCKET, LETTER WT: 0.19LBS(0.09kg) CU: 0FT (0m) LOC: CDK, RMK, PFK, NCK, LSK	EA	\$3.08
002954	JEAN - BDU, KEVLAR/NOMEX, 26" -30" X 30" INSEAM WT: 1.25LBS(0.57kg) CU: 0.13FT (0m) STD PK: 30/BX LOC: CDK, RMK, PFK, LSK	PR	\$137.47
002955	JEAN - BDU, KEVLAR/NOMEX, 26" -30" X 33" INSEAM WT: 1.25LBS(0.57kg) CU: 0.13FT (0m) STD PK: 30/BX LOC: LSK, PFK, RMK	PR	\$137.47
002956	JEAN - BDU, KEVLAR/NOMEX, 28" -32" X 30" INSEAM WT: 1.25LBS(0.57kg) CU: 0.13FT (0m) STD PK: 30/BX LOC: CDK, RMK, PFK, NCK, LSK	PR	\$137.47
002944	JEAN - BDU, KEVLAR/NOMEX, 28" -32" X 34" INSEAM WT: 1.25LBS(0.57kg) CU: 0.13FT (0m) STD PK: 30/BX LOC: CDK, RMK, PFK, LSK	PR	\$137.47
002957	JEAN - BDU, KEVLAR/NOMEX, 30" -34" X 30" INSEAM WT: 1.25LBS(0.57kg) CU: 0.13FT (0m) STD PK: 30/BX LOC: CDK, RMK, PFK, NCK, LSK	PR	\$137.47
002945	JEAN - BDU, KEVLAR/NOMEX, 30" -34" X 34" INSEAM WT: 1.25LBS(0.57kg) CU: 0.13FT (0m) STD PK: 30/BX LOC: CDK, RMK, PFK, NCK, LSK	PR	\$137.47
002958	JEAN - BDU, KEVLAR/NOMEX, 32" -36" X 30" INSEAM WT: 1.25LBS(0.57kg) CU: 0.13FT (0m) STD PK: 30/BX LOC: CDK, RMK, PFK, NCK, LSK	PR	\$137.47
002946	JEAN - BDU, KEVLAR/NOMEX, 32" -36" X 34" INSEAM WT: 1.25LBS(0.57kg) CU: 0.13FT (0m) STD PK: 30/BX LOC: CDK, RMK, PFK, NCK, LSK	PR	\$137.47

NFES Catalog Part 1 – Fire Supplies Descriptive Index

NFES #	Item Description	U/I	Unit Cost
002293	JEAN - BDU, KEVLAR/NOMEX, 32" -36" X 36" INSEAM WT: 1.25LBS(0.57kg) CU: 0.13FT (0m) STD PK: 30/BX LOC: <b>REMARKS: DLA ONLY - ORDER DIRECT</b>	PR	\$137.47
002959	JEAN - BDU, KEVLAR/NOMEX, 34" -38" X 30" INSEAM WT: 1.25LBS(0.57kg) CU: 0.13FT (0m) STD PK: 30/BX LOC: CDK, RMK, PFK, LSK	PR	\$137.47
002947	JEAN - BDU, KEVLAR/NOMEX, 34" -38" X 34" INSEAM WT: 1.25LBS(0.57kg) CU: 0.13FT (0m) STD PK: 30/BX LOC: CDK, RMK, PFK, NCK, LSK	PR	\$137.47
002294	JEAN - BDU, KEVLAR/NOMEX, 34" -38" X 36" INSEAM WT: 1.25LBS(0.57kg) CU: 0.13FT (0m) STD PK: 30/BX LOC: <b>REMARKS: DLA ONLY - ORDER DIRECT</b>	PR	\$137.47
002963	JEAN - BDU, KEVLAR/NOMEX, 36" -40" X 30" INSEAM WT: 1.25LBS(0.57kg) CU: 0.13FT (0m) STD PK: 30/BX LOC: CDK, RMK, PFK, LSK	PR	\$137.47
002948	JEAN - BDU, KEVLAR/NOMEX, 36" -40" X 34" INSEAM WT: 1.25LBS(0.57kg) CU: 0.13FT (0m) STD PK: 30/BX LOC: CDK, RMK, PFK, NCK, LSK	PR	\$137.47
002295	JEAN - BDU, KEVLAR/NOMEX, 36" -40" X 36" INSEAM WT: 1.25LBS(0.57kg) CU: 0.13FT (0m) STD PK: 30/BX LOC: <b>REMARKS: DLA ONLY - ORDER DIRECT</b>	PR	\$137.47
002964	JEAN - BDU, KEVLAR/NOMEX, 38" -42" X 30" INSEAM WT: 1.25LBS(0.57kg) CU: 0.13FT (0m) STD PK: 30/BX LOC: CDK, LSK, PFK, RMK	PR	\$137.47
002965	JEAN - BDU, KEVLAR/NOMEX, 38" -42" X 33" INSEAM WT: 1.25LBS(0.57kg) CU: 0.13FT (0m) STD PK: 30/BX LOC: CDK, RMK, PFK, LSK	PR	\$137.47
002296	JEAN - BDU, KEVLAR/NOMEX, 38" -42" X 36" INSEAM WT: 1.25LBS(0.57kg) CU: 0.13FT (0m) STD PK: 30/BX LOC: <b>REMARKS: DLA ONLY - ORDER DIRECT</b>	PR	\$137.47
002966	JEAN - BDU, KEVLAR/NOMEX, 40" -44" X 30" INSEAM WT: 1.25LBS(0.57kg) CU: 0.13FT (0m) STD PK: 30/BX LOC: CDK, LSK, PFK, RMK	PR	\$137.47
002967	JEAN - BDU, KEVLAR/NOMEX, 40" -44" X 33" INSEAM WT: 1.25LBS(0.57kg) CU: 0.13FT (0m) STD PK: 30/BX LOC: CDK, RMK, PFK, LSK	PR	\$137.47
002737	JEAN - FLAME RESISTANT, BDU, 24"-28" X 30" INSEAM WT: 1.38LBS(0.63kg) CU: 0.13FT (0m) STD PK: 30/BX LOC: CDK, NEK, PFK	PR	\$71.32



NFES Catalog Part 1 – Fire Supplies Descriptive Index

NFES #	Item Description	U/I	Unit Cost
002738	JEAN - FLAME RESISTANT,BDU,24"-28"X33"INSEAM WT: 1.38LBS(0.63kg) CU: 0.13FT (0m) STD PK: 30/BX LOC: CDK, NEK, PFK	PR	\$71.32
002800	JEAN - FLAME RESISTANT,BDU,26"-30"X30"INSEAM WT: 1.25LBS(0.57kg) CU: 0.13FT (0m) STD PK: 30/BX LOC: NRK, CDK, BFK, RMK, PFK, SFK, GBK, NCK, LSK, NWK, LGK, WFK, SAK, NEK, AKK	PR	\$71.32
002700	JEAN - FLAME RESISTANT,BDU,26"-30"X34"INSEAM WT: 1.25LBS(0.57kg) CU: 0.13FT (0m) STD PK: 30/BX LOC: NRK, CDK, BFK, RMK, PFK, SFK, GBK, NCK, LSK, NWK, LGK, WFK, SAK, NEK, AKK	PR	\$71.32
002841	JEAN - FLAME RESISTANT,BDU,26"-30"X36"INSEAM WT: 1.25LBS(0.57kg) CU: 0.13FT (0m) LOC: AKK, CDK, GBK, LGK, LSK, NCK, NEK, NRK, NWK, PFK, RMK, SAK	PR	\$71.32
002801	JEAN - FLAME RESISTANT,BDU,28"-32"X30"INSEAM WT: 1.25LBS(0.57kg) CU: 0.13FT (0m) STD PK: 30/BX LOC: NRK, CDK, BFK, RMK, PFK, SFK, GBK, NCK, LSK, NWK, LGK, WFK, SAK, NEK, AKK	PR	\$71.32
002701	JEAN - FLAME RESISTANT,BDU,28"-32"X34"INSEAM WT: 1.31LBS(0.59kg) CU: 0.13FT (0m) STD PK: 30/BX LOC: NRK, CDK, BFK, RMK, PFK, SFK, GBK, NCK, LSK, NWK, LGK, WFK, SAK, NEK, AKK	PR	\$71.32
002843	JEAN - FLAME RESISTANT,BDU,28"-32"X36"INSEAM WT: 1.25LBS(0.57kg) CU: 0.13FT (0m) LOC: AKK, CDK, GBK, LGK, LSK, NCK, NEK, NRK, NWK, PFK, RMK, SFK	PR	\$71.32
002802	JEAN - FLAME RESISTANT,BDU,30"-34"X30"INSEAM WT: 1.31LBS(0.59kg) CU: 0.13FT (0m) STD PK: 30/BX LOC: NRK, CDK, BFK, RMK, PFK, SFK, GBK, NCK, LSK, NWK, LGK, WFK, SAK, NEK, AKK	PR	\$71.32
002702	JEAN - FLAME RESISTANT,BDU,30"-34"X34"INSEAM WT: 1.25LBS(0.57kg) CU: 0.13FT (0m) STD PK: 30/BX LOC: NRK, CDK, BFK, RMK, PFK, SFK, GBK, NCK, LSK, NWK, LGK, WFK, SAK, NEK, AKK	PR	\$71.32
002844	JEAN - FLAME RESISTANT,BDU,30"-34"X36"INSEAM WT: 1.25LBS(0.57kg) CU: 0.13FT (0m) LOC: NRK, CDK, RMK, PFK, SFK, GBK, NCK, LSK, NWK, LGK, NEK, AKK	PR	\$71.32
002803	JEAN - FLAME RESISTANT,BDU,32"-36"X30"INSEAM WT: 1.38LBS(0.63kg) CU: 0.13FT (0m) STD PK: 30/BX LOC: NRK, CDK, BFK, RMK, PFK, SFK, GBK, NCK, LSK, NWK, LGK, WFK, SAK, NEK, AKK	PR	\$71.32
002703	JEAN - FLAME RESISTANT,BDU,32"-36"X34"INSEAM WT: 1.38LBS(0.63kg) CU: 0.13FT (0m) STD PK: 30/BX LOC: NRK, CDK, BFK, RMK, PFK, SFK, GBK, NCK, LSK, NWK, LGK, WFK, SAK, NEK, AKK	PR	\$71.32
002845	JEAN - FLAME RESISTANT,BDU,32"-36"X36"INSEAM WT: 1.25LBS(0.57kg) CU: 0.13FT (0m) LOC: NRK, CDK, RMK, PFK, SFK, GBK, NCK, LSK, NWK, LGK, WFK, SAK, NEK, AKK	PR	\$71.32
002804	JEAN - FLAME RESISTANT,BDU,34"-38"X30"INSEAM WT: 1.38LBS(0.63kg) CU: 0.13FT (0m) STD PK: 30/BX LOC: NRK, CDK, BFK, RMK, PFK, SFK, GBK, NCK, LSK, NWK, LGK, WFK, SAK, NEK, AKK	PR	\$71.32

NFES Catalog Part 1 – Fire Supplies Descriptive Index

NFES #	Item Description	U/I	Unit Cost
002704	JEAN - FLAME RESISTANT,BDU,34"-38"X34"INSEAM WT: 1.38LBS(0.63kg) CU: 0.13FT (0m) STD PK: 30/BX LOC: NRK, CDK, BFK, RMK, PFK, SFK, GBK, NCK, LSK, NWK, LGK, WFK, SAK, NEK, AKK	PR	\$71.32
002847	JEAN - FLAME RESISTANT,BDU,34"-38"X36"INSEAM WT: 1.25LBS(0.57kg) CU: 0.13FT (0m) LOC: NRK, CDK, RMK, PFK, GBK, NCK, LSK, NWK, LGK, WFK, NEK, AKK	PR	\$71.32
002805	JEAN - FLAME RESISTANT,BDU,36"-40"X30"INSEAM WT: 1.38LBS(0.63kg) CU: 0.13FT (0m) STD PK: 30/BX LOC: NRK, CDK, BFK, RMK, PFK, SFK, GBK, NCK, LSK, NWK, LGK, WFK, SAK, NEK, AKK	PR	\$71.32
002705	JEAN - FLAME RESISTANT,BDU,36"-40"X34"INSEAM WT: 1.38LBS(0.63kg) CU: 0.13FT (0m) STD PK: 30/BX LOC: NRK, CDK, BFK, RMK, PFK, SFK, GBK, NCK, LSK, NWK, LGK, WFK, SAK, NEK, AKK	PR	\$71.32
002848	JEAN - FLAME RESISTANT,BDU,36"-40"X36"INSEAM WT: 1.25LBS(0.57kg) CU: 0.13FT (0m) LOC: NRK, CDK, RMK, PFK, SFK, GBK, NCK, LSK, NWK, LGK, WFK, NEK, AKK	PR	\$71.32
002806	JEAN - FLAME RESISTANT,BDU,38"-42"X30"INSEAM WT: 1.38LBS(0.63kg) CU: 0.13FT (0m) STD PK: 30/BX LOC: NRK, CDK, BFK, RMK, PFK, SFK, GBK, NCK, LSK, NWK, LGK, WFK, SAK, NEK, AKK	PR	\$71.32
002706	JEAN - FLAME RESISTANT,BDU,38"-42"X34"INSEAM WT: 1.38LBS(0.63kg) CU: 0.13FT (0m) STD PK: 30/BX LOC: NRK, CDK, BFK, RMK, PFK, SFK, GBK, NCK, LSK, NWK, LGK, WFK, SAK, NEK, AKK	PR	\$71.32
002849	JEAN - FLAME RESISTANT,BDU,38"-42"X36"INSEAM WT: 1.25LBS(0.57kg) CU: 0.13FT (0m) LOC: NRK, CDK, RMK, PFK, GBK, NCK, LSK, NWK, LGK, WFK, NEK, AKK	PR	\$71.32
002807	JEAN - FLAME RESISTANT,BDU,40"-44"X30"INSEAM WT: 1.44LBS(0.65kg) CU: 0.13FT (0m) STD PK: 30/BX LOC: NRK, CDK, BFK, RMK, PFK, SFK, GBK, NCK, LSK, NWK, LGK, WFK, SAK, NEK, AKK	PR	\$71.32
002707	JEAN - FLAME RESISTANT,BDU,40"-44"X34"INSEAM WT: 1.25LBS(0.57kg) CU: 0.13FT (0m) STD PK: 30/BX LOC: NRK, CDK, BFK, RMK, PFK, SFK, GBK, NCK, LSK, NWK, LGK, WFK, SAK, NEK	PR	\$71.32
002850	JEAN - FLAME RESISTANT,BDU,40"-44"X36"INSEAM WT: 1.25LBS(0.57kg) CU: 0.13FT (0m) LOC: AKK, CDK, GBK, LGK, LSK, NCK, NEK, NRK, NWK, PFK, RMK, SFK, WFK	PR	\$71.32
002842	JEAN - FLAME RESISTANT,BDU,44"-48"X30"INSEAM WT: 1.25LBS(0.57kg) CU: 0.13FT (0m) LOC: NRK, CDK, BFK, RMK, PFK, GBK, NCK, LSK, NWK, LGK, WFK, NEK, AKK	PR	\$71.32
002846	JEAN - FLAME RESISTANT,BDU,44"-48"X33"INSEAM WT: 1.25LBS(0.57kg) CU: 0.13FT (0m) LOC: NRK, CDK, BFK, RMK, PFK, SFK, GBK, NCK, LSK, NWK, LGK, WFK, SAK, NEK, AKK	PR	\$71.32
002851	JEAN - FLAME RESISTANT,BDU,44"-48"X36"INSEAM WT: 1.25LBS(0.57kg) CU: 0.13FT (0m) LOC: CDK, GBK, LGK, LSK, NCK, NEK, NRK, NWK, PFK, RMK, SAK, SFK, WFK	PR	\$71.32

NFES Catalog Part 1 – Fire Supplies Descriptive Index

NFES #	Item Description	U/I	Unit Cost
000943	JUG - INSULATED, 5 GL (18.9L) WT: 7.19LBS(3.26kg) CU: 2.96FT (0.08m) LOC: BFK, CDK, LGK, LSK, NCK, NEK, NWK, SAK, SFK, WFK	EA	\$31.03
000827	JUG - VACUUM, 10 GL (37.9L) WT: 30.6LBS(13.88kg) CU: 4.7FT (0.13m) LOC: CDK, LSK, NEK	EA	\$601.54
003074	KIT - EARCUP SPACER, B2302 WT: 0.1LBS(0.05kg) CU: 0.01FT (0m) LOC: GBK	KT	\$14.11
000309	KIT - FILL & DRAIN FITTING FOR 55 GAL WATERBAG WT: 0.07LBS(0.03kg) CU: 0.04FT (0m) LOC: NWK	KT	\$22.14
008652	KIT - HELIWELL, FOR (NFES 0669), ISSUE W/CACHE ITEMS WT: 300LBS(136.08kg) CU: 0FT (0m) LOC: LSK	KT	\$2,265.25
003019	KIT - RETROFIT, SPH5-C, WIDE YOKE RETENTION ASSY, A7946-2 WT: 1LBS(0.45kg) CU: 0.03FT (0m) LOC: GBK	KT	\$200.16
003016	KIT - TPL CONVERSION, SPH5-C, REGULAR, A8202-1 WT: 2LBS(0.91kg) CU: 0.23FT (0.01m) LOC: GBK	KT	\$56.65
003018	KIT - TPL CONVERSION, SPH5-C, SMALL, A8202-3 WT: 2LBS(0.91kg) CU: 0.23FT (0.01m) LOC: GBK	KT	\$65.00
003017	KIT - TPL CONVERSION, SPH5-C, X-LARGE, A8202-2 WT: 2LBS(0.91kg) CU: 0.28FT (0.01m) LOC: GBK	KT	\$89.05
003043	KIT - VISOR, SCREW ATTACHMENT, BLACK, 69A2135 WT: 0.09LBS(0.04kg) CU: 0FT (0m) LOC: GBK	EA	\$6.49
000524	KNIFE - ELECTRICIAN WT: 0.31LBS(0.14kg) CU: 0FT (0m) STD PK: 12/BX LOC: AKK, CDK, LSK, NCK	EA	\$11.06
000939	KNIFE - RAZOR, RETRACTABLE BLADE WT: 0.38LBS(0.17kg) CU: 0FT (0m) STD PK: 12/BX LOC: CDK, RMK, PFK, NCK	EA	\$3.84
001093	KNIFE - RESCUE, SEAT BELT TYPE WT: 1.13LBS(0.51kg) CU: 0.02FT (0m) LOC: CDK, LSK	EA	\$32.90
000595	LABEL - 'EXPLOSIVE 1.4G' WT: 0.25LBS(0.11kg) CU: 0.01FT (0m) STD PK: 50/PG LOC: CDK, RMK, SFK, NCK, LSK	PG	\$9.98

NFES Catalog Part 1 – Fire Supplies Descriptive Index

NFES #	Item Description	U/I	Unit Cost
000592	LABEL - FLAMMABLE GAS 2 WT: 0.38LBS(0.17kg) CU: 0.01FT (0m) STD PK: 50/PG LOC: NRK, CDK, RMK, PFK, SFK, GBK, NCK, LSK, NWK, WFK	PG	\$7.18
000593	LABEL - FLAMMABLE LIQUID 3 WT: 0.25LBS(0.11kg) CU: 0.01FT (0m) STD PK: 50/PG LOC: NRK, CDK, RMK, PFK, SFK, GBK, NCK, LSK, NWK, WFK	PG	\$7.65
000594	LABEL - FLAMMABLE SOLID 4 WT: 0.25LBS(0.11kg) CU: 0.01FT (0m) STD PK: 50/PG LOC: NRK, CDK, RMK, PFK, SFK, GBK, NCK, LSK, NWK, WFK	PG	\$7.37
000596	LABEL - NON-FLAMMABLE GAS 2 WT: 0.25LBS(0.11kg) CU: 0.01FT (0m) STD PK: 50/PG LOC: NRK, CDK, RMK, PFK, SFK, GBK, NCK, LSK, NWK, WFK	PG	\$5.99
000562	LABEL - OXIDIZER 5.1 WT: 0.56LBS(0.25kg) CU: 0.01FT (0m) STD PK: 50/PG LOC: NRK, CDK, RMK, PFK, SFK, GBK, NCK, LSK, NWK	PG	\$7.26
000586	LADDER - STEP, 8 FT, FIBERGLASS WT: 35LBS(15.88kg) CU: 6.63FT (0.19m) LOC: CDK, LSK, NCK, PFK, RMK	EA	\$124.14
002501	LANTERN - CAMP, ELECTRIC, FLUORESCENT WT: 1.38LBS(0.63kg) CU: 0.25FT (0.01m) LOC: BFK, CDK, GBK, LGK, LSK, NCK, NEK, NRK, NWK, PFK, RMK, SFK, WFK <b>REMARKS: USES EIGHT D BATTERIES</b>	EA	\$25.42
000571	LAUNCHER - FLARE, DUAL WT: 2.8LBS(1.27kg) CU: 0.07FT (0m) LOC: CDK, LGK, NWK, PFK, RMK, WFK <b>REMARKS: TRACKABLE PROPERTY - FOR LOAN ONLY</b>	EA	\$688.77
003066	LAYER ASSEMBLY - SPH5-C, REGULAR, C7257-1 WT: 0.25LBS(0.11kg) CU: 0.14FT (0m) LOC: GBK	EA	\$25.78
003068	LAYER ASSEMBLY - SPH5-C, SMALL, C7257-5 WT: 0.25LBS(0.11kg) CU: 0.13FT (0m) LOC: GBK	EA	\$40.00
003067	LAYER ASSEMBLY - SPH5-C, X-LARGE, C7257-2 WT: 0.25LBS(0.11kg) CU: 0.13FT (0m) LOC: GBK	EA	\$36.54
000528	LEAD LINE - 12', 3000 LB CAPACITY WT: 5.5LBS(2.49kg) CU: 0.15FT (0m) STD PK: 5/BX LOC: AKK, BFK, CDK, GBK, LGK, NCK, NEK, NRK, NWK, PFK, RMK, SFK, WFK	EA	\$103.32
000380	LEAD LINE - 12', 6,000 LB CAPACITY WT: 14.25LBS(6.46kg) CU: 0.77FT (0.02m) LOC: RMK, PFK, SFK, GBK, NCK, NWK, LGK, WFK, AKK	EA	\$108.91
001368	LID - METAL GARBAGE CAN, 32 GL (121.1L) WT: 4.2LBS(1.91kg) CU: 1.12FT (0.03m) LOC: BFK, PFK <b>REMARKS: FOR NFES 001343 GARBAGE CAN</b>	EA	\$8.07

NFES Catalog Part 1 – Fire Supplies Descriptive Index

NFES #	Item Description	U/I	Unit Cost
001249	LID - PLASTIC GARBAGE CAN, 32 GL (121.1L) WT: 1LBS(0.45kg) CU: 0.44FT (0.01m) LOC: RMK	EA	\$9.38
000673	LID REMOVER - PAIL WT: 0.31LBS(0.14kg) CU: 0.01FT (0m) LOC: CDK, GBK, LGK, LSK, NCK	EA	\$4.88
003007	LIGHTSTICK - CHEMICAL, 12 HOUR, RED WT: 0.63LBS(0.29kg) CU: 0.04FT (0m) STD PK: 10/BX LOC: BFK, CDK, GBK, LGK, LSK, NCK, NEK, NRK, NWK, PFK, RMK, SAK, SFK, WFK	BX	\$20.15
003012	LIGHTSTICK - CHEMICAL, 12 HOUR, YELLOW WT: 0.63LBS(0.29kg) CU: 0.04FT (0m) STD PK: 10/BX LOC: BFK, CDK, GBK, LGK, LSK, NCK, NEK, NRK, NWK, PFK, RMK, SAK, SFK, WFK	BX	\$17.39
000658	LINER - 1,000 GL (3785.4L), FOLDING TANK WT: 21.69LBS(9.84kg) CU: 4.78FT (0.14m) LOC: LSK	EA	\$409.03
000654	LINER - 1,500 GL (5678.1L), FOLDING TANK WT: 33LBS(14.97kg) CU: 4.78FT (0.14m) LOC: LSK, RMK	EA	\$569.29
000597	LINER - BACKPACK BAG W/O COUPLINGS WT: 0.88LBS(0.4kg) CU: 0.03FT (0m) STD PK: 10/BX LOC: CDK, GBK, LSK, NEK, NRK, NWK, PFK, RMK, SAK	EA	\$6.82
000928	LINER - FIRE SHELTER,M2002,CARRYING CASE WT: 0.4LBS(0.18kg) CU: 0.13FT (0m) STD PK: 50/BX LOC: GBK, NRK, PFK	EA	\$5.67
000911	LINER - WATERBAG, 5 GL (18.9L) WT: 0.31LBS(0.14kg) CU: 0.1FT (0m) STD PK: 10/BX LOC: AKK, CDK, LSK	EA	\$4.02
000436	LINER - WATERBAG, DRINKING, 55 GL (208.2L) WT: 2.5LBS(1.13kg) CU: 0.43FT (0.01m) STD PK: 5/BX LOC: CDK, GBK, LSK, NCK, NRK, NWK, RMK	EA	\$86.20
000438	LINER - WATERBAG, SUPPRESSION, 55 GL (208.2L) WT: 6.81LBS(3.09kg) CU: 0.14FT (0m) STD PK: 5/BX LOC: CDK, GBK, LSK, NCK, NRK, NWK, PFK, RMK	EA	\$34.98
001765	LINER,GLOVE - WOOL,LARGE,GREY WT: 0(0kg) CU: 0FT (0m) LOC: <b>REMARKS: DLA ONLY - ORDER DIRECT</b>	PR	\$2.05
001764	LINER,GLOVE - WOOL,MEDIUM,GREY OR BLACK WT: 0(0kg) CU: 0FT (0m) LOC: <b>REMARKS: DLA ONLY - ORDER DIRECT</b>	PR	\$2.05
001763	LINER,GLOVE - WOOL,SMALL,GREEN WT: 0(0kg) CU: 0FT (0m) LOC: <b>REMARKS: DLA ONLY - ORDER DIRECT</b>	PR	\$2.05

NFES Catalog Part 1 – Fire Supplies Descriptive Index

NFES #	Item Description	U/I	Unit Cost
001766	LINER,GLOVE - WOOL,X-LARGE,GREY WT: 0(0kg) CU: 0FT (0m) LOC: <b>REMARKS: DLA ONLY - ORDER DIRECT</b>	PR	\$2.05
001762	LINER,GLOVE - WOOL,X-SMALL,GREEN WT: 0(0kg) CU: 0FT (0m) LOC: <b>REMARKS: DLA ONLY - ORDER DIRECT</b>	PR	\$2.05
001087	LIP BALM - INDIVIDUAL WT: 0.02LBS(0.01kg) CU: 0FT (0m) STD PK: 100/BX LOC: LGK, LSK, NWK, PFK	TU	\$1.19
001670	LITTER - S.K.E.D. WT: 19LBS(8.62kg) CU: 1.39FT (0.04m) LOC: CDK, GBK, LGK, NCK, NEK, RMK	EA	\$409.03
000849	LONGLINE - REMOTE HOOK, CABLE, ELECTRICAL, NEMA PLUG WT: 26LBS(11.79kg) CU: 0.86FT (0.02m) LOC: NWK <b>REMARKS: FOR LONGLINE KIT NFES 001309</b>	EA	\$349.24
000457	MAINFRAME - 20' OCTAGON WT: 75LBS(34.02kg) CU: 11.67FT (0.33m) LOC: PFK	EA	\$881.46
000798	MAP - WHEEL WT: 0.06LBS(0.03kg) CU: 0.02FT (0m) LOC: AKK, CDK, LSK, NCK, PFK, SFK	EA	\$30.11
001073	MARKER - DRY ERASE WT: 0.13LBS(0.06kg) CU: 0.01FT (0m) LOC: CDK, PFK, NCK, LSK, AKK <b>REMARKS: SET OF FOUR COLORS</b>	SE	\$2.83
000768	MARKER - FELT TIP, 3 COLORS WT: 0.13LBS(0.06kg) CU: 0FT (0m) LOC: CDK, PFK, NCK, LSK, AKK	SE	\$2.98
002545	MARKER - FELT TIP, BLACK WT: 0.06LBS(0.03kg) CU: 0FT (0m) LOC: CDK, GBK, NCK	EA	\$0.46
002546	MARKER - FELT TIP, BLUE WT: 0.02LBS(0.01kg) CU: 0FT (0m) LOC: CDK	EA	\$0.47
002547	MARKER - FELT TIP, RED WT: 0.02LBS(0.01kg) CU: 0FT (0m) LOC: CDK	EA	\$0.47
001036	MARKER - FLUORSCENT, W/ZIPPER WT: 1.44LBS(0.65kg) CU: 0.09FT (0m) LOC: AKK	EA	\$10.96

NFES Catalog Part 1 – Fire Supplies Descriptive Index

NFES #	Item Description	U/I	Unit Cost
000646	MARKER - GROUND, 9" X 10' (FOR NFES 0650) WT: 0.53LBS(0.24kg) CU: 0.02FT (0m) LOC: NCK	EA	\$1.61
000131	MASK - DUST, N95 SPECIFICATIONS WT: 0.06LBS(0.03kg) CU: 0FT (0m) STD PK: 20/BX LOC: AKK, BFK, CDK, GBK, LGK, LSK, NCK, NEK, NRK, NWK, PFK, RMK, SAK, WFK <b>REMARKS: LIGHTWEIGHT FILTER MASK PROTECTS WEARER AGAINST INHALING NONTOXIC DUSTS. MOLDED OF WHITE SYNTHETIC TEXTILE W/ELASTIC HEADBAND. CAN BE WORN WITH GLASSES. WARNING: THIS MASK DOES NOT PROTECT AGAINST ORGANIC VAPORS OR TOXIC PIGMENTS THAT MAY BE ASSOCIATED W/SPRAY PAINTING.</b>	EA	\$0.40
001566	MAT, SLEEPING - 3/8" X 23 5/8" X 74 3/4", POLYETHYLENE WT: 1LBS(0.45kg) CU: 0.46FT (0.01m) STD PK: 50/BX LOC: AKK, BFK, CDK, GBK, LGK, LSK, NCK, NEK, NRK, NWK, PFK, RMK, SAK, SFK, WFK	EA	\$9.33
000296	MC LEOD - WITH PLASTIC SHEATH, 11" WIDE WT: 6.19LBS(2.81kg) CU: 0.82FT (0.02m) STD PK: 10/BX LOC: AKK, BFK, CDK, GBK, LGK, LSK, NCK, NEK, NRK, NWK, PFK, RMK, SAK, SFK, WFK <b>REMARKS: SHEATH NSN 8465-01-136-4718</b>	EA	\$76.43
000135	MESS GEAR - DISPOSABLE 25-PERSON, 1 DAY WT: 8.38LBS(3.8kg) CU: 1.46FT (0.04m) LOC: NRK, CDK, BFK, NCK, NWK, LGK, WFK, NEK <b>REMARKS: CONTAINS 60 PLACE SETTINGS</b>	KT	\$50.92
000284	MESSAGE DROPPER - MESSAGE DROPPER WT: 0.25LBS(0.11kg) CU: 0.01FT (0m) STD PK: 25/BX LOC: CDK	EA	\$7.73
003025	MICROPHONE ELEMENT - B4568-2 WT: 0.06LBS(0.03kg) CU: 0FT (0m) LOC: GBK	EA	\$54.00
007137	MIRROR - SIGNAL, 2" X 3" WT: 0.11LBS(0.05kg) CU: 0FT (0m) LOC: WFK	EA	\$8.19
001138	MIRROR - SIGNAL, 3" X 5" WT: 0.44LBS(0.2kg) CU: 0.01FT (0m) LOC: CDK, GBK, LGK, LSK, NCK, NEK, NRK, NWK, PFK, RMK, SAK, SFK, WFK	EA	\$11.73
000494	MITTS - OVEN, 14" LONG WT: 1LBS(0.45kg) CU: 0.08FT (0m) LOC: AKK, NCK, PFK	PR	\$6.06
000329	NAILS - 10 D, 3" WT: 5.38LBS(2.44kg) CU: 0.07FT (0m) STD PK: 5 LB/PG 10/PG/BX LOC: CDK, PFK, RMK	PG	\$8.45
001008	NAILS - 16D WT: 1.04LBS(0.47kg) CU: 0.06FT (0m) LOC: CDK, PFK	LB	\$2.93
000458	NET - CARGO, 15'X 15', 6000 LB CAPACITY WT: 58LBS(26.31kg) CU: 4.63FT (0.13m) LOC: RMK, PFK, SFK, GBK, NCK, NWK, LGK, WFK	EA	\$792.88

NFES Catalog Part 1 – Fire Supplies Descriptive Index

NFES #	Item Description	U/I	Unit Cost
000531	NET - CARGO,DRAWSTRING, 12' X 12', POLYPROPYLENE, 3000 LB CAPACITY WT: 23.5LBS(10.66kg) CU: 2.85FT (0.08m) LOC: AKK, BFK, CDK, GBK, LGK, NCK, NEK, NRK, NWK, PFK, RMK, SFK, WFK	EA	\$461.07
000795	NET - CARGO,LIGHTWEIGHT,300LB CAP,10'X10',1/8" BRAIDED CORD WT: 3LBS(1.36kg) CU: 0.53FT (0.01m) LOC: GBK, LGK, NCK, NRK, PFK, RMK, SFK	EA	\$176.19
001082	NOZZLE - COMBINATION, BARREL, KK 1 1/2" NH WT: 1.31LBS(0.59kg) CU: 0.02FT (0m) STD PK: 20/BX LOC: BFK, CDK, GBK, LGK, LSK, NCK, NEK, NRK, NWK, PFK, RMK, SAK, SFK, WFK	EA	\$47.72
001081	NOZZLE - COMBINATION, BARREL, KK, 1" NPSH WT: 0.69LBS(0.31kg) CU: 0.01FT (0m) STD PK: 20/BX LOC: BFK, CDK, GBK, LGK, LSK, NCK, NEK, NRK, NWK, PFK, RMK, SAK, SFK, WFK	EA	\$30.88
000628	NOZZLE - FIRE FOAM, 1 1/2" NH, 16 GPM, PLASTIC WT: 0.88LBS(0.4kg) CU: 0.07FT (0m) LOC: NRK, CDK, BFK, RMK, PFK, SFK, GBK, NCK, LSK, NWK, LGK, WFK, SAK, NEK	EA	\$25.58
000629	NOZZLE - FIRE FOAM, 1 1/2" NH, 30 GPM, PLASTIC WT: 1.13LBS(0.51kg) CU: 0.07FT (0m) LOC: CDK, RMK, PFK, SFK, GBK, NCK, LSK, NWK, LGK, WFK, SAK, NEK	EA	\$31.00
000627	NOZZLE - FIRE FOAM, 3/4" NH, 8 GPM, PLASTIC WT: 0.38LBS(0.17kg) CU: 0.01FT (0m) LOC: NRK, CDK, RMK, PFK, SFK, GBK, NCK, LSK, NWK, LGK, WFK, SAK, NEK	EA	\$19.18
000706	NOZZLE - FLEXIBLE, POUR, 1" X 9" (FOR NFES 0606) WT: 0.45LBS(0.2kg) CU: 0.02FT (0m) STD PK: 20/BX LOC: CDK, PFK, LSK	EA	\$8.84
000136	NOZZLE - GARDEN HOSE, 3/4" NH, ADJUSTABLE, BRASS WT: 0.44LBS(0.2kg) CU: 0FT (0m) STD PK: 10/BX LOC: AKK, BFK, CDK, GBK, LGK, LSK, NCK, NEK, NRK, NWK, PFK, RMK, SAK, SFK, WFK	EA	\$21.23
007387	NOZZLE - HOSE, 3/4" NH, WIDELY ADJUSTABLE POWER WT: 0.4LBS(0.18kg) CU: 0FT (0m) LOC: LSK	EA	\$4.40
000138	NOZZLE - PLASTIC, 35 GPM, 1" NPSH-F WT: 0.5LBS(0.23kg) CU: 0.02FT (0m) STD PK: 10/BX LOC: AKK, BFK, CDK, GBK, LGK, LSK, NCK, NEK, NRK, NWK, PFK, RMK, SAK, SFK, WFK <b>REMARKS: ADJUSTABLE FOG AND STRAIGHT STREAM</b>	EA	\$8.66
000137	NOZZLE - PLASTIC, 60 GPM, 1 1/2" NH-F X 4 3/4" LONG WT: 0.63LBS(0.29kg) CU: 0.02FT (0m) STD PK: 10/BX LOC: AKK, BFK, CDK, GBK, LGK, LSK, NCK, NEK, NRK, NWK, PFK, RMK, SAK, SFK, WFK <b>REMARKS: ADJUSTABLE FOG AND STRAIGHT STREAM</b>	EA	\$9.11
001282	NOZZLE - STRAIGHT STREAM, 1 1/2"NH-F, W/3TI WT: 2.06LBS(0.93kg) CU: 0FT (0m) LOC: LSK	EA	\$12.72
000024	NOZZLE - TWIN TIP, COMBINATION, 1" NPSH-F WT: 2.25LBS(1.02kg) CU: 0.04FT (0m) STD PK: 20/BX LOC: AKK, BFK, CDK, GBK, LGK, LSK, NCK, NEK, NRK, NWK, PFK, RMK, SAK, SFK, WFK	EA	\$153.61



NFES Catalog Part 1 – Fire Supplies Descriptive Index

NFES #	Item Description	U/I	Unit Cost
000341	OIL - 2 CYCLE WT: 2.13LBS(0.97kg) CU: 0.05FT (0m) STD PK: 12/BX LOC: BFK, CDK, GBK, LGK, LSK, NCK, NEK, NRK, NWK, PFK, RMK, SAK, SFK, WFK	QT	\$4.47
003444	OIL - 2 CYCLE, MIX SIZE FOR 1 GL (3.8L) OF FUEL MIX WT: 0.5LBS(0.23kg) CU: 0.02FT (0m) STD PK: 48/BX LOC: CDK, GBK, LGK, LSK, NCK, NEK, NRK, NWK, PFK, RMK, SAK, SFK, WFK <b>REMARKS: MIX SIZE FOR 1 GL (3.8L) OF FUEL MIX</b>	EA	\$1.28
001880	OIL - BAR & CHAIN, 1 GL WT: 7LBS(3.18kg) CU: 0.18FT (0m) STD PK: 4/CS LOC: BFK, CDK, LGK, LSK, NCK, NWK, PFK, WFK	GL	\$10.53
001869	OIL - BAR & CHAIN, 1 QT (.9L) WT: 1.81LBS(0.82kg) CU: 0.04FT (0m) STD PK: 12/BX LOC: AKK, CDK, GBK, LGK, LSK, NCK, NEK, NRK, NWK, PFK, RMK, SAK, SFK, WFK	QT	\$3.89
007613	OIL - SAE 10-30 WT WT: 1LBS(0.45kg) CU: 0.06FT (0m) LOC: PFK, LSK	QT	\$3.64
000651	OIL - SAE 30 WT WT: 2.06LBS(0.93kg) CU: 0.05FT (0m) STD PK: 24/BX LOC: AKK, CDK, GBK, LGK, LSK, NEK, NWK, PFK, RMK, SAK	QT	\$5.22
000331	OPENER - CAN, WING HANDLE WT: 0.44LBS(0.2kg) CU: 0.03FT (0m) STD PK: 36/BX LOC: CDK, RMK, PFK, NCK, LSK, AKK	EA	\$4.91
001094	OPENER - DOOR W/CLAW TOOL WT: 8.94LBS(4.06kg) CU: 0.47FT (0.01m) LOC: AKK	EA	\$180.21
000590	PACK - BELT WT: 0.56LBS(0.25kg) CU: 0.05FT (0m) STD PK: 50/BX LOC: RMK, PFK, NCK, LSK, NEK <b>REMARKS: COMPONENT OF FIREFIGHTER FIELD PACK</b>	EA	\$11.46
001559	PACK - FIELD, FIREFIGHTER, REPLACEMENT WT: 1.5LBS(0.68kg) CU: 0.13FT (0m) STD PK: 20/BX LOC: RMK, LSK, NEK	EA	\$31.84
001372	PACK - FIELD, FIREFIGHTER, UNISEX, COMPLETE WT: 4LBS(1.81kg) CU: 0.34FT (0.01m) STD PK: 10/BX LOC: CDK, GBK, LSK, NEK, NWK, RMK, SFK	EA	\$72.99
001855	PACK - PERSONAL GEAR WT: 3LBS(1.36kg) CU: 0.36FT (0.01m) STD PK: 10/BX LOC: BFK, CDK, GBK, LGK, LSK, NCK, NEK, NRK, NWK, PFK, RMK, SAK, SFK, WFK	EA	\$57.30
000678	PACK, FIRELINE - BLUE WT: 2LBS(0.91kg) CU: 0.34FT (0.01m) STD PK: 20/BX LOC: AKK, CDK, GBK, LSK, NCK, NRK, PFK	EA	\$102.84
000674	PACK, FIRELINE - COMPLETE, BLUE WT: 3.69LBS(1.67kg) CU: 0.68FT (0.02m) STD PK: 20/BX LOC: AKK, BFK, CDK, GBK, LGK, LSK, NCK, NEK, NRK, NWK, PFK, RMK, SAK, SFK, WFK <b>REMARKS: INCLUDES 2 CANTEEN CASES AND 1 CARRYING CASE</b>	EA	\$137.28

NFES Catalog Part 1 – Fire Supplies Descriptive Index

NFES #	Item Description	U/I	Unit Cost
000140	PACKBOARD - MOLDED PLYWOOD W/SHOULDER STRAPS WT: 4.79LBS(2.17kg) CU: 0.65FT (0.02m) STD PK: 10/BX LOC: LSK, AKK	EA	\$11.49
007231	PACKING - HONEYCOMB, 48" X 96" X 2" WT: 12.5LBS(5.67kg) CU: 5.33FT (0.15m) STD PK: SH LOC: LSK	SH	\$19.29
000744	PACKSACK - WATERPROOF, W/STRAPS WT: 2.13LBS(0.97kg) CU: 0.17FT (0m) STD PK: 20/BX LOC: BFK, CDK, GBK, LGK, LSK, NCK, NEK, NRK, NWK, PFK, RMK, SAK, SFK, WFK	EA	\$49.15
000774	PAD - COLUMNAR WT: 0.57LBS(0.26kg) CU: 0.02FT (0m) STD PK: 10/BX LOC: CDK	PD	\$2.63
001687	PAD - GAUZE, 8" X 10", STERILE WT: 0.05LBS(0.02kg) CU: 0FT (0m) LOC: PFK	EA	\$0.50
001051	PAD - POST-IT-NOTE, 3 X 3 WT: 0.13LBS(0.06kg) CU: 0FT (0m) LOC: CDK, PFK, NCK, AKK	PD	\$0.99
000764	PAD - RULED TABLET WT: 0.88LBS(0.4kg) CU: 0.01FT (0m) STD PK: 12/PK LOC: AKK, CDK, GBK, NCK, NRK, PFK, RMK	PD	\$1.63
000448	PAD - WRITING, AD-777, DI-5A OR EQUAL WT: 0.13LBS(0.06kg) CU: 0FT (0m) LOC: AKK, CDK, GBK, LGK, NCK, NEK, NRK, NWK, PFK, RMK <b>REMARKS: YELLOW GRAPH PAPER, 3" X 5"</b>	PD	\$0.51
000141	PAIL - COLLAPSIBLE, W/CARRYING HANDLE WT: 0.5LBS(0.23kg) CU: 0.05FT (0m) STD PK: 10/BX LOC: AKK, CDK, GBK, LSK, NCK, NEK, NRK, NWK, PFK, RMK	EA	\$9.67
000487	PAIL - POURING, STAINLESS STEEL, 12 QT (11.4L) WT: 2.9LBS(1.32kg) CU: 0.23FT (0.01m) STD PK: 12 LOC: CDK, LSK, NCK, NRK	EA	\$17.79
000237	PAINT - ORANGE, WATER SOLUBLE WT: 1.44LBS(0.65kg) CU: 0.03FT (0m) LOC: LSK, SAK	PT	\$4.50
007233	PALLET JACK - TRUCK WT: 155LBS(70.31kg) CU: 40.12FT (1.14m) STD PK: EA LOC: LSK, NCK	EA	\$307.72
000537	PANELS - NUMBER 0 THRU 9, 3' X 3', W/GROMMETS, BLACK ON YELLOW WT: 9.25LBS(4.2kg) CU: 0.3FT (0.01m) STD PK: 10/BX LOC: AKK, CDK, GBK, LGK, LSK, NCK, NWK, PFK, RMK, SFK	SE	\$100.01
003310	PAPER - COPIER, 8 1/2" X 11" WT: 4.88LBS(2.21kg) CU: 0.08FT (0m) STD PK: 10/RM/BX LOC: RMK, NCK, AKK	RM	\$3.86

NFES Catalog Part 1 – Fire Supplies Descriptive Index

NFES #	Item Description	U/I	Unit Cost
000250	PAPER - EASEL, 27" X 34" WT: 6.38LBS(2.89kg) CU: 0.17FT (0m) LOC: CDK, GBK, LGK, NCK, NRK, NWK, PFK, RMK, SFK, WFK	PD	\$12.41
000894	PAPER - GRAPH, 7" X 10" WT: 0.06LBS(0.03kg) CU: 0FT (0m) STD PK: 50/PG LOC: CDK	SH	\$0.35
000142	PAPER - TOILET WT: 44LBS(19.96kg) CU: 5.05FT (0.14m) STD PK: 72 PG/BX LOC: NRK, CDK, BFK, RMK, PFK, SFK, GBK, NCK, LSK, NWK, LGK, WFK, SAK	BX	\$70.48
000447	PEN - BALLPOINT,BLUE WT: 0.06LBS(0.03kg) CU: 0FT (0m) STD PK: 12/BX LOC: CDK, RMK, PFK, GBK, NCK, LSK, NWK, AKK	EA	\$0.51
000365	PEN - NYLON TIP, BLACK WT: 0.06LBS(0.03kg) CU: 0FT (0m) STD PK: 12/BX LOC: CDK, PFK, NCK, LSK, NWK, AKK	EA	\$0.48
000366	PEN - NYLON TIP, BLUE WT: 0.06LBS(0.03kg) CU: 0FT (0m) STD PK: 12/BX LOC: CDK, PFK, NCK, LSK, NWK	EA	\$0.48
000367	PEN - NYLON TIP, RED WT: 0.06LBS(0.03kg) CU: 0FT (0m) STD PK: 12/BX LOC: CDK, PFK, NCK, LSK, NWK	EA	\$0.48
000767	PENCIL - MECHANICAL WT: 0.06LBS(0.03kg) CU: 0FT (0m) STD PK: 12/BX LOC: CDK, PFK, NCK, LSK, AKK	EA	\$1.57
001002	PENCIL - WOODEN #2 WT: 0.06LBS(0.03kg) CU: 0FT (0m) STD PK: 12/BX LOC: CDK, PFK, NCK, LSK	EA	\$0.14
000538	PIN - PANEL, HOLD DOWN, 8" LONG WT: 0.31LBS(0.14kg) CU: 0FT (0m) STD PK: 150/BX LOC: AKK, CDK, GBK, LGK, LSK, NCK, NRK, NWK, PFK, RMK, SAK, SFK	EA	\$0.28
001046	PIN - PUSH, ASSORTED COLORS WT: 0.19LBS(0.09kg) CU: 0.01FT (0m) LOC: CDK, PFK, NCK	BX	\$1.69
000375	PLACARD - COMBUSTIBLE 3, 10.75" X 10.75" WT: 0.13LBS(0.06kg) CU: 0FT (0m) LOC: CDK, RMK, PFK, SFK, GBK, NCK, LSK, NWK, LGK, WFK	EA	\$1.86
000378	PLACARD - CORROSIVE 8, 10.75" X 10.75" WT: 0.13LBS(0.06kg) CU: 0FT (0m) LOC: CDK, RMK, PFK, SFK, GBK, NCK, LSK, NWK, LGK, WFK	EA	\$1.49
000591	PLACARD - DANGEROUS 4, 10.75" X 10.75" WT: 0.75LBS(0.34kg) CU: 0.01FT (0m) LOC: CDK, GBK, LGK, LSK, NCK, NRK, NWK, PFK, RMK, SFK, WFK	EA	\$1.04

NFES Catalog Part 1 – Fire Supplies Descriptive Index

NFES #	Item Description	U/I	Unit Cost
000379	PLACARD - EXPLOSIVES 1.4G, 10.75" X 10.75" WT: 0.06LBS(0.03kg) CU: 0FT (0m) LOC: CDK, RMK, SFK, LSK, NWK, WFK	EA	\$0.73
000374	PLACARD - FLAMMABLE 3, 10.75" X 10.75" WT: 0.13LBS(0.06kg) CU: 0FT (0m) LOC: CDK, GBK, LGK, LSK, NCK, NRK, NWK, PFK, RMK, SFK, WFK	EA	\$1.82
000373	PLACARD - FLAMMABLE GAS 2, 10.75" X 10.75" WT: 0.13LBS(0.06kg) CU: 0FT (0m) LOC: CDK, GBK, LGK, LSK, NCK, NRK, NWK, PFK, RMK, SFK, WFK	EA	\$1.33
000376	PLACARD - FLAMMABLE SOLID 4, POLYVINYL, 10.75" X 10.75" WT: 0.13LBS(0.06kg) CU: 0FT (0m) LOC: CDK, GBK, LGK, LSK, NCK, NRK, NWK, PFK, RMK, SFK, WFK	EA	\$1.25
000377	PLACARD - OXIDIZER 5.1, POLYVINYL, 10.75" X 10.75" WT: 0.13LBS(0.06kg) CU: 0FT (0m) LOC: NRK, CDK, RMK, PFK, SFK, GBK, NCK, LSK, NWK, LGK, WFK	EA	\$1.32
003002	PLANS - OPERATIONS WT: 0.1LBS(0.05kg) CU: 0.01FT (0m) LOC: PFK	EA	\$0.00
000464	PLATE - PAPER WT: 25.2LBS(11.43kg) CU: 2.42FT (0.07m) STD PK: 500/BX LOC: CDK, LGK, LSK, NCK, NWK, RMK, SFK, WFK	BX	\$80.41
000789	PLEXIGLASS - 15" X 12" WT: 1LBS(0.45kg) CU: 0.01FT (0m) LOC: PFK, LSK	EA	\$2.35
000325	PLIERS - LINEMAN, 6" WT: 0.44LBS(0.2kg) CU: 0FT (0m) STD PK: 6/BX LOC: CDK, RMK, PFK, NCK, LSK	EA	\$8.57
001170	PLIERS - LOCKING, LG WT: 1.19LBS(0.54kg) CU: 0.01FT (0m) LOC: LSK	EA	\$3.50
001196	PLIERS - NEEDLENOSE WT: 0.31LBS(0.14kg) CU: 0FT (0m) LOC: LSK	EA	\$8.43
000291	PLIERS - SLIP JOINT 6" LONG WT: 0.31LBS(0.14kg) CU: 0FT (0m) STD PK: 6/BX LOC: CDK, RMK, PFK, NCK, LSK	EA	\$5.09
000248	PLIERS - SLIP JOINT 8" LONG WT: 0.63LBS(0.29kg) CU: 0FT (0m) STD PK: 6/BX LOC: CDK, RMK, PFK, NCK, LSK	EA	\$5.75
000575	PLIERS - W/CUTTER, 7" WT: 0.5LBS(0.23kg) CU: 0FT (0m) LOC: CDK, RMK, PFK, NCK, LSK	EA	\$9.64

NFES Catalog Part 1 – Fire Supplies Descriptive Index

NFES #	Item Description	U/I	Unit Cost
000049	PLIERS,12" - ADJUSTABLE JOINT,ANGLE NOSE,MULTI TONGUE WT: 1.81LBS(0.82kg) CU: 0.02FT (0m) LOC: CDK, NCK, LSK, AKK	EA	\$13.37
000344	PLUG - SPARK, CHAINSAW WT: 0.13LBS(0.06kg) CU: 0FT (0m) STD PK: 10/PK LOC: AKK, CDK	EA	\$2.95
000599	PLUG - SPARK, MARK 3,14MM WT: 0.19LBS(0.09kg) CU: 0FT (0m) LOC: AKK, CDK, RMK	EA	\$2.38
000751	PLUG - SPARK, PUMP, 18MM WT: 0.13LBS(0.06kg) CU: 0FT (0m) STD PK: 10/PK LOC: CDK	EA	\$3.89
000089	POLE - RIDGE,16' WT: 22.75LBS(10.32kg) CU: 0.01FT (0m) LOC: AKK, BFK, CDK, GBK, LGK, LSK, NCK, NEK, NRK, NWK, PFK, RMK, SAK, SFK, WFK	EA	\$94.49
000083	POLE - UPRIGHT, ADJUSTABLE WT: 7.38LBS(3.35kg) CU: 0.16FT (0m) STD PK: 10/BX LOC: NRK, CDK, BFK, RMK, PFK, SFK, GBK, NCK, LSK, NWK, LGK, WFK, SAK, NEK, AKK	EA	\$38.27
000082	POLE, RIDGE - FOR 10' X 12' TENT WT: 16.2LBS(7.35kg) CU: 0.73FT (0.02m) LOC: RMK, NEK	EA	\$85.38
000781	PORTFOLIO - DOUBLE POCKET WT: 0.13LBS(0.06kg) CU: 0.01FT (0m) STD PK: 25/BX LOC: CDK, PFK, NCK, AKK	EA	\$0.54
000609	POST - FENCE,NOTCHED FIBERGLASS/METAL,60"-72" WT: 6.94LBS(3.15kg) CU: 0.08FT (0m) LOC: BFK, CDK, GBK, LSK, NCK, NWK, PFK, RMK, WFK <b>REMARKS: FOR NFES 000970 SECURITY FENCE KIT</b>	EA	\$5.27
001536	POUCH - 1 QT (.9L), GREEN, OIL CARRYING W/BELT LOOP WT: 0.25LBS(0.11kg) CU: 0.01FT (0m) LOC: PFK, NCK	EA	\$4.84
001537	POUCH - 1 QT, RED FUEL CARRYING W/BELT LOOP WT: 0.38LBS(0.17kg) CU: 0.02FT (0m) LOC: PFK, NCK	EA	\$4.38
000145	PRIMER - HAND, MARK 3 WT: 2.25LBS(1.02kg) CU: 0.07FT (0m) LOC: AKK, CDK, GBK, LGK, NCK, NRK, NWK, PFK, RMK	EA	\$83.08
009415	PRINTER/PLOTTER - HP1055CM, HEWLETT PACKARD WT: 180LBS(81.65kg) CU: 23.72FT (0.67m) LOC: LSK, NCK	EA	\$9,685.50
001156	PSYCHROMETER - SLING W/HUMIDITY CALCULATOR WT: 0.25LBS(0.11kg) CU: 0.01FT (0m) STD PK: 50/BX LOC: AKK, CDK, LSK, NCK, PFK, RMK, SFK	EA	\$57.56

NFES #	Item Description	U/I	Unit Cost
000146	PULASKI - WITH PLASTIC SHEATH WT: 5.88LBS(2.67kg) CU: 0.37FT (0.01m) STD PK: 10/BX LOC: AKK, BFK, CDK, GBK, LGK, LSK, NCK, NEK, NRK, NWK, PFK, RMK, SAK, SFK, WFK <b>REMARKS: SHEATH NSN 8465-01-067-9999</b>	EA	\$73.06
000011	PULLER - FENCEPOST WT: 14LBS(6.35kg) CU: 0.55FT (0.02m) LOC: BFK, CDK, GBK, LGK, LSK, NCK, NRK, PFK, RMK, SFK, WFK	EA	\$38.17
001149	PUMP - BACKPACK, OUTFIT, 5 1/2" X 15 1/2" X 19" WT: 6.94LBS(3.15kg) CU: 0.49FT (0.01m) STD PK: 6/BX LOC: BFK, CDK, GBK, LGK, LSK, NCK, NEK, NRK, NWK, PFK, RMK, SAK, SFK, WFK <b>REMARKS: MANUALLY OPERATED, COMPLETE W/CARRYING STRAPS. INCLUDES TROMBONE PUMP, HOSE, 5 GALLON LINER AND BACK PACK BAG (NFES 000597)</b>	EA	\$136.42
000149	PUMP - BARREL, HAND, W/UNLEADED NOZZLE WT: 15.75LBS(7.14kg) CU: 2.69FT (0.08m) LOC: AKK, BFK, CDK, GBK, LGK, LSK, NCK, NRK, NWK, PFK, RMK, SAK, SFK, WFK <b>REMARKS: FOR 55 GL DRUM</b>	EA	\$188.13
000253	PUMP - FIRE, PORTABLE, LIGHTWEIGHT BACK-PACK WT: 38.3LBS(17.37kg) CU: 1.74FT (0.05m) LOC: NEK <b>REMARKS: TRACKABLE PROPERTY - FOR LOAN ONLY. 1 1/2" INLET AND OUTLET. MAXIMUM 50 GPM, MAXIMUM WEIGHT 40 LBS.</b>	EA	\$1,268.00
000124	PUMP - PORTABLE, LIGHTWEIGHT, 2 CYCLE WT: 20.4LBS(9.25kg) CU: 1.47FT (0.04m) LOC: CDK, NEK, AKK <b>REMARKS: TRACKABLE PROPERTY - FOR LOAN ONLY. 1" INLET AND OUTLET. MAXIMUM 45 GPM</b>	EA	\$875.70
006000	PUMP - PORTABLE, LIGHTWEIGHT, 4 CYCLE WT: 19LBS(8.62kg) CU: 1.55FT (0.04m) LOC: CDK, NEK <b>REMARKS: TRACKABLE PROPERTY - FOR LOAN ONLY</b>	EA	\$502.58
000148	PUMP - PORTABLE, HIGH PRESSURE W/FUEL LINE WT: 56LBS(25.4kg) CU: 2.56FT (0.07m) LOC: AKK, CDK, NEK <b>REMARKS: TRACKABLE PROPERTY - FOR LOAN ONLY. 1 1/2" INLET AND OUTLET. MAXIMUM 98 GPM</b>	EA	3 588.42
000151	PUMP - TROMBONE, BACKPACK, SINGLE ACTION WT: 2.63LBS(1.19kg) CU: 0.04FT (0m) STD PK: 10/BX LOC: AKK, CDK, GBK, LSK, NCK, NEK, NRK, NWK, PFK, RMK	EA	\$47.89
001222	PUMP - VOLUME, TRASH, 3" WT: 150LBS(68.04kg) CU: 8.07FT (0.23m) LOC: CDK <b>REMARKS: TRACKABLE PROPERTY - FOR LOAN ONLY. MAXIMUM 433 GPM</b>	EA	\$1,140.07
002558	PUNCH - PAPER SINGLE HOLE WT: 0.38LBS(0.17kg) CU: 0FT (0m) LOC: CDK, GBK, NCK, NRK, PFK	EA	\$1.16

NFES Catalog Part 1 – Fire Supplies Descriptive Index

NFES #	Item Description	U/I	Unit Cost
000268	PUNCH - PAPER,3 HOLE WT: 3.19LBS(1.45kg) CU: 0.09FT (0m) LOC: CDK, NCK	EA	\$34.79
002332	RACK - GARBAGE, WIRE, 32 GL (121.1L) WT: 9LBS(4.08kg) CU: 1.06FT (0.03m) LOC: BFK, CDK, GBK, LGK, LSK, NCK, NEK, NRK, NWK, PFK, RMK, SAK, SFK, WFK	EA	\$14.68
000565	RAG - WIPING WT: 50LBS(22.68kg) CU: 4.34FT (0.12m) STD PK: 50 LB/BE LOC: CDK, RMK, PFK, GBK, NCK, NWK, NEK, AKK	BE	\$19.19
007139	RAGS - WIPING, DISPOSABLE TOWELS WT: 3.69LBS(1.67kg) CU: 0.59FT (0.02m) LOC: NCK	BX	\$29.70
000659	RAKE - COLLAPSIBLE WT: 3.31LBS(1.5kg) CU: 0.55FT (0.02m) STD PK: 10/BX LOC: CDK, GBK, LGK, NCK, NEK, NWK, PFK, RMK, SFK, WFK	EA	\$93.16
001807	RAKE - FIRE (COUNCIL TOOL) W/SHEATH WT: 3.7LBS(1.68kg) CU: 1.26FT (0.04m) STD PK: 10/BX LOC: CDK, NCK, NEK, SAK	EA	\$72.60
000009	REDUCER - 1 1/2" NH-F (9 TPI) TO 1" NH-M (8 TPI) WT: 0.56LBS(0.25kg) CU: 0.01FT (0m) LOC: NRK, CDK, RMK, PFK, GBK, NCK, LSK, NWK, SAK, NEK	EA	\$8.19
000010	REDUCER - 1 1/2" NH-F (9 TPI) TO 1" NPSH-M (11 1/2 TPI) WT: 0.19LBS(0.09kg) CU: 0.01FT (0m) STD PK: 10/60/BX LOC: AKK, BFK, CDK, GBK, LGK, LSK, NCK, NEK, NRK, NWK, PFK, RMK, SAK, SFK, WFK	EA	\$9.30
000418	REDUCER - 1 1/2" NPSH-F(11 1/2 TPI) TO 1" NPSH-M (11 1/2 TPI) WT: 0.63LBS(0.29kg) CU: 0FT (0m) STD PK: 10/60/BX LOC: CDK, GBK, LSK, NCK, NEK, PFK, RMK, SAK, SFK	EA	\$12.04
000733	REDUCER - 1" NPSH-F (11 1/2 TPI) TO 3/4" NH-M (11 1/2 TPI) WT: 0.19LBS(0.09kg) CU: 0FT (0m) STD PK: 10/60/BX LOC: BFK, CDK, GBK, LGK, LSK, NCK, NEK, NRK, NWK, PFK, RMK, SAK, SFK, WFK	EA	\$7.37
002230	REDUCER - 2 1/2" NH-F, 1 1/2" NH-M WT: 0.88LBS(0.4kg) CU: 0.01FT (0m) LOC: CDK, GBK, LGK, LSK, NCK, NEK, NRK, NWK, PFK, RMK, SAK, SFK, WFK	EA	\$17.50
002229	REDUCER - 2 1/2" NPSH-F, 1 1/2" NH-M WT: 0.88LBS(0.4kg) CU: 0.01FT (0m) STD PK: 10/60/BX LOC: CDK, GBK, LGK, LSK, NCK, NRK, NWK, PFK, RMK, SAK, SFK, WFK	EA	\$18.30
000417	REDUCER - 2" NPSH-F (11 1/2 TPI) TO 1 1/2" NH-M (9 TPI) WT: 0.88LBS(0.4kg) CU: 0FT (0m) LOC: CDK, LGK, LSK, NCK, NEK, NWK, PFK, RMK, SAK, SFK, WFK	EA	\$24.20
000685	REDUCER - 3" F-NPSH TO 2 1/2" M-NH WT: 0.88LBS(0.4kg) CU: 0.04FT (0m) LOC: CDK, GBK, LGK, LSK, NRK, NWK, RMK, SFK	EA	\$41.31

NFES Catalog Part 1 – Fire Supplies Descriptive Index

NFES #	Item Description	U/I	Unit Cost
000930	REGULATOR - PRESSURE, PROPANE WT: 1.38LBS(0.63kg) CU: 0.04FT (0m) LOC: NCK	EA	\$27.72
001075	REMOVER - STAPLE, OFFICE WT: 0.06LBS(0.03kg) CU: 0FT (0m) STD PK: 12 EA/BX LOC: CDK, PFK, NCK	EA	\$0.69
000152	REPELLENT - INSECT, LIQUID 2 OZ, 100% DEET, PUMP SPRAY WT: 0.02LBS(0.01kg) CU: 0FT (0m) LOC: AKK	BT	\$2.00
000705	REPELLENT - INSECT, LIQUID, 1 OZ BOTTLE WT: 0.13LBS(0.06kg) CU: 0FT (0m) STD PK: 12 BT/BX 12 BX/CS LOC: CDK, LGK, NEK, NWK	OZ	\$1.50
000566	RIBBON - FLAGGING, "ESCAPE ROUTE", 1" X 100 YDS WT: 0.38LBS(0.17kg) CU: 0.01FT (0m) STD PK: 9/BX LOC: AKK, BFK, CDK, GBK, LGK, LSK, NCK, NEK, NRK, NWK, PFK, RMK, SAK, SFK, WFK <b>REMARKS: ESCAPE ROUTE</b>	RO	\$2.43
007241	RIBBON - FLAGGING, BLUE, 1" WIDE WT: 0.38LBS(0.17kg) CU: 0.01FT (0m) LOC: BFK	RO	\$1.10
002396	RIBBON - FLAGGING, CHARTREUSE FLUORESCENT, 1" WIDE WT: 0.38LBS(0.17kg) CU: 0.01FT (0m) STD PK: 12/BX LOC: BFK, CDK, GBK, LGK, LSK, NCK, NEK, NRK, NWK, PFK, RMK, SAK, SFK, WFK	RO	\$1.29
002401	RIBBON - FLAGGING, DARK PINK, 1" WIDE WT: 0.38LBS(0.17kg) CU: 0.01FT (0m) STD PK: 12/BX LOC: BFK, CDK, GBK, LGK, LSK, NCK, NEK, NRK, NWK, PFK, RMK, SAK, SFK, WFK	RO	\$1.31
006066	RIBBON - FLAGGING, "KILLER TREE", 1 1/2" X 150', ORANGE WT: 0.63LBS(0.29kg) CU: 0.01FT (0m) STD PK: 9/BX LOC: BFK, CDK, GBK, LGK, LSK, NCK, NEK, NRK, NWK, PFK, RMK, SAK, SFK, WFK <b>REMARKS: KILLER TREE</b>	RO	\$2.11
002398	RIBBON - FLAGGING, ORANGE FLUORESCENT, 1" WIDE WT: 0.38LBS(0.17kg) CU: 0.01FT (0m) STD PK: 12/BX LOC: AKK, BFK, CDK, GBK, LGK, LSK, NCK, NEK, NRK, NWK, PFK, RMK, SAK, SFK, WFK	RO	\$1.94
000279	RIBBON - FLAGGING, RED, 1" WIDE WT: 0.38LBS(0.17kg) CU: 0.01FT (0m) STD PK: 12/BX LOC: NRK, CDK, BFK, RMK, PFK, SFK, GBK, NCK, LSK, NWK, LGK, WFK, SAK, NEK, AKK	RO	\$1.35
007243	RIBBON - FLAGGING, RED/WHITE, 1" WIDE WT: 0.38LBS(0.17kg) CU: 0.01FT (0m) LOC: BFK	RO	\$1.31
006067	RIBBON - FLAGGING, "SPOT FIRE", 1 1/2" X 150', ORANGE WT: 0.63LBS(0.29kg) CU: 0.01FT (0m) STD PK: 9/BX LOC: BFK, CDK, GBK, LGK, LSK, NCK, NEK, NRK, NWK, PFK, RMK, SAK, SFK, WFK <b>REMARKS: SPOT FIRE</b>	RO	\$2.32
000264	RIBBON - FLAGGING, WHITE, 1" WIDE WT: 0.5LBS(0.23kg) CU: 0.01FT (0m) STD PK: 12/BX LOC: NRK, CDK, BFK, RMK, PFK, SFK, GBK, NCK, LSK, NWK, LGK, WFK, SAK, NEK, AKK	RO	\$2.01



NFES Catalog Part 1 – Fire Supplies Descriptive Index

NFES #	Item Description	U/I	Unit Cost
000278	RIBBON - FLAGGING, YELLOW, 1" WIDE WT: 0.38LBS(0.17kg) CU: 0.01FT (0m) STD PK: 12/BX LOC: NRK, CDK, BFK, RMK, PFK, SFK, GBK, NCK, LSK, NWK, LGK, WFK, SAK, NEK, AKK	RO	\$1.35
000267	RIBBON - FLAGGING,HAZARDS,1" WIDE WT: 0.44LBS(0.2kg) CU: 0.01FT (0m) STD PK: 12/BX LOC: AKK, BFK, CDK, GBK, LGK, LSK, NCK, NEK, NRK, NWK, PFK, RMK, SAK, SFK, WFK <b>REMARKS: HAZARDS</b>	RO	\$1.98
001043	ROPE - GUY, 25' X 1/4", MANILA, W/TENSION DOWELS WT: 0.55LBS(0.25kg) CU: 0.05FT (0m) LOC: CDK, PFK, NCK	EA	\$0.85
002670	ROPE - MANILA, 1/4" WT: 19.2LBS(8.71kg) CU: 0.92FT (0.03m) LOC: PFK, NCK	CL	\$53.17
001041	ROPE - NYLON, 1/4" X 100' WT: 1.63LBS(0.74kg) CU: 0.08FT (0m) LOC: CDK, NWK, PFK	HK	\$8.76
001047	ROPE - NYLON, 1/4" X 600' WT: 10.63LBS(4.82kg) CU: 0.56FT (0.02m) LOC: CDK	RO	\$45.79
000783	RULER - 12" WT: 0.06LBS(0.03kg) CU: 0FT (0m) STD PK: 12/BX LOC: AKK, CDK, LSK, NCK, PFK	EA	\$1.54
000622	RULER - ARCHITECTS, 3-SIDED WT: 0.13LBS(0.06kg) CU: 0.01FT (0m) LOC: CDK, LSK, NCK, PFK	EA	\$5.76
000382	SAW - CAMP WT: 0.81LBS(0.37kg) CU: 0.05FT (0m) LOC: CDK, NCK, NWK, PFK, RMK	EA	\$11.41
000079	SAW - HAND, CARPENTER WT: 1LBS(0.45kg) CU: 0.1FT (0m) LOC: CDK	EA	\$9.46
000937	SAW - PRUNING, 10" WT: 0.55LBS(0.25kg) CU: 0.02FT (0m) LOC: CDK	EA	\$8.09
000812	SCALE - AREA, PLASTIC WT: 0.06LBS(0.03kg) CU: 0FT (0m) STD PK: 6/BX LOC: CDK, GBK, PFK, SFK	EA	\$3.89
001204	SCALES - PERSONNEL WEIGHING WT: 3.44LBS(1.56kg) CU: 0.1FT (0m) LOC: CDK, GBK, NCK, NEK, NRK, PFK, RMK	EA	\$11.17
000532	SCALES - SPRING, 200 LB WT: 4.88LBS(2.21kg) CU: 0.11FT (0m) STD PK: 12/BX LOC: AKK, CDK, GBK, LGK, LSK, NCK, NEK, NRK, NWK, PFK, RMK, WFK	EA	\$42.56

NFES #	Item Description	U/I	Unit Cost
000759	SCANNER - HEAT DETECTOR WT: 3LBS(1.36kg) CU: 0.17FT (0m) LOC: NCK, LSK, LGK, NEK <b>REMARKS: TRACKABLE PROPERTY - FOR LOAN ONLY. CALL FOR AVAILABILITY</b>	EA	\$675.35
003038	SCREW KIT - SUSPENSION,BLACK,92A8279-2 WT: 0.13LBS(0.06kg) CU: 0FT (0m) LOC: GBK	EA	\$5.83
001166	SCREWDRIVER - COMBO, FLAT/CROSS TIP WT: 0.25LBS(0.11kg) CU: 0FT (0m) LOC: CDK, NCK, PFK	EA	\$4.74
000074	SCREWDRIVER - CROSS-TIP,#2 WT: 0.19LBS(0.09kg) CU: 0FT (0m) LOC: CDK, NCK, LSK	EA	\$2.22
000963	SCREWDRIVER - FLAT TIP, 1/4" X 4" WT: 0.19LBS(0.09kg) CU: 0FT (0m) STD PK: 6/BX LOC: CDK, RMK, PFK, NCK	EA	\$7.71
000256	SCREWDRIVER - FLAT TIP, 2" WT: 0.06LBS(0.03kg) CU: 0FT (0m) STD PK: 12/BX LOC: CDK, PFK, NCK, AKK	EA	\$1.53
000290	SCREWDRIVER - FLAT TIP, 6" WT: 0.31LBS(0.14kg) CU: 0.01FT (0m) STD PK: 6/BX LOC: CDK, RMK, NCK, LSK	EA	\$2.91
000828	SCREWDRIVER - FLAT TIP, 7/32" X 10" WT: 0.19LBS(0.09kg) CU: 0.01FT (0m) LOC: LSK	EA	\$1.49
000263	SCREWDRIVER - FLAT TIP, DOUBLE BEND, 3" WT: 0.06LBS(0.03kg) CU: 0FT (0m) LOC: AKK, CDK	EA	\$5.40
000748	SCREWS - DRYWALL, 1 5/8" WT: 1.05LBS(0.48kg) CU: 0.02FT (0m) LOC: CDK	LB	\$5.38
000747	SCREWS - DRYWALL, 2 1/2" WT: 1.05LBS(0.48kg) CU: 0.02FT (0m) LOC: CDK	LB	\$6.89
001938	SEAL - CAR METAL, SELF-LOCKING WT: 0.06LBS(0.03kg) CU: 0FT (0m) STD PK: 100/BX LOC: CDK, NWK, SAK	EA	\$0.12
001074	SHARPENER - PENCIL WT: 0.13LBS(0.06kg) CU: 0FT (0m) LOC: CDK, LSK	EA	\$0.59
000787	SHEARS - OFFICE, 7" TO 9" WT: 0.31LBS(0.14kg) CU: 0FT (0m) STD PK: 6/BX LOC: CDK, PFK, NCK, LSK	EA	\$12.62

NFES Catalog Part 1 – Fire Supplies Descriptive Index

NFES #	Item Description	U/I	Unit Cost
000815	SHEATH - AXE, STRAIGHT HANDLE,26" WT: 0.34LBS(0.15kg) CU: 0.01FT (0m) LOC: CDK <b>REMARKS: FOR USE WITH NFES 000383 AXE</b>	EA	\$12.19
001854	SHEATH - MCLEOD, PLASTIC WT: 0.5LBS(0.23kg) CU: 0.01FT (0m) STD PK: 10/100/BX LOC: CDK, RMK, PFK, GBK, NCK, LSK, NWK, NEK	EA	\$2.54
000257	SHEATH - PULASKI, PLASTIC WT: 0.31LBS(0.14kg) CU: 0.01FT (0m) STD PK: 10/100/BX LOC: CDK, BFK, RMK, PFK, GBK, NCK, LSK, NWK, NEK	EA	\$4.20
001853	SHEATH - SHOVEL, PLASTIC WT: 0.44LBS(0.2kg) CU: 0.02FT (0m) STD PK: 10/100/BX LOC: CDK, RMK, PFK, GBK, NCK, LSK, NWK, NEK	EA	\$3.59
001287	SHEETING - PLASTIC, BLACK, 10' X 20' WT: 5LBS(2.27kg) CU: 0.67FT (0.02m) LOC: CDK	SH	\$6.43
000144	SHEETING - PLASTIC, BLACK, 20' X 100' WT: 44LBS(19.96kg) CU: 0.91FT (0.03m) LOC: AKK, BFK, CDK, GBK, LGK, LSK, NCK, NEK, NRK, NWK, PFK, RMK, SAK	RO	\$76.85
000143	SHEETING - PLASTIC, CLEAR, 16' X 100' WT: 21.88LBS(9.92kg) CU: 0.87FT (0.02m) LOC: NRK, CDK, BFK, RMK, PFK, SFK, GBK, NCK, LSK, NWK, LGK, WFK, SAK, NEK, AKK	RO	\$77.10
000535	SHEETING - PLASTIC, FLUORESCENT ORANGE, 9" X 100' WT: 4.88LBS(2.21kg) CU: 0.19FT (0.01m) LOC: AKK, CDK, LGK, NCK, NWK, PFK, RMK	RO	\$34.02
000926	SHELTER - FIRE, M2002 WT: 4.95LBS(2.25kg) CU: 0.12FT (0m) STD PK: 10/BX LOC: AKK, GBK, LSK, NCK, NRK, PFK, SFK	EA	\$248.92
000925	SHELTER - FIRE,COMPLETE,M2002 WT: 5.19LBS(2.35kg) CU: 0.18FT (0.01m) STD PK: 10/BX LOC: AKK, BFK, CDK, GBK, LGK, LSK, NCK, NEK, NRK, NWK, PFK, RMK, SAK, SFK, WFK	EA	\$263.88
000975	SHELTER - FIRE,LARGE SIZE,COMPLETE,M2002 WT: 6.38LBS(2.89kg) CU: 0.2FT (0.01m) STD PK: 10/BX LOC: BFK, CDK, GBK, LGK, LSK, NCK, NEK, NRK, NWK, PFK, RMK, SAK, SFK, WFK	EA	\$410.91
000973	SHELTER - FIRE,LARGE(SHELTER ONLY),M2002 WT: 5.44LBS(2.47kg) CU: 0.14FT (0m) LOC: AKK, GBK, LSK, PFK	EA	\$366.17
002798	SHELTER - PRACTICE,LARGE,(SHELTER ONLY),M2002 WT: 1.9LBS(0.86kg) CU: 0.17FT (0m) LOC: GBK, LSK, PFK <b>REMARKS: FOR PRACTICE ONLY</b>	EA	\$148.45
002799	SHELTER - PRACTICE,LARGE,COMPLETE,M2002 WT: 2.95LBS(1.34kg) CU: 0.19FT (0.01m) LOC: CDK, RMK, PFK, GBK, NCK, LSK, NEK <b>REMARKS: FOR PRACTICE ONLY</b>	EA	\$126.23

NFES Catalog Part 1 – Fire Supplies Descriptive Index

NFES #	Item Description	U/I	Unit Cost
002679	SHELTER,FIRE - PRACTICE,M-2002 WT: 5.2LBS(2.36kg) CU: 0.17FT (0m) STD PK: 10/BX LOC: CDK, GBK, LSK, PFK <b>REMARKS: PRACTICE ONLY</b>	EA	\$82.73
002678	SHELTER,PRACTICE - COMPLETE,M-2002 WT: 2.63LBS(1.19kg) CU: 0.19FT (0.01m) STD PK: 10/BX LOC: CDK, GBK, LSK, NCK, NEK, PFK, RMK <b>REMARKS: PRACTICE ONLY</b>	EA	\$113.48
001004	SHIELD - FACE, HELMET WT: 0.5LBS(0.23kg) CU: 0.15FT (0m) LOC: LSK	EA	\$9.78
002910	SHIRT - FIRE, 3XL WT: 1.25LBS(0.57kg) CU: 0.16FT (0m) STD PK: 50/BX LOC: NRK, CDK, BFK, RMK, PFK, SFK, GBK, NCK, LSK, NWK, LGK, WFK, SAK, NEK, AKK	EA	\$76.20
002911	SHIRT - FIRE, 3XL-L WT: 1.25LBS(0.57kg) CU: 0.16FT (0m) STD PK: 50/BX LOC: NRK, CDK, BFK, RMK, PFK, SFK, GBK, NCK, LSK, NWK, LGK, WFK, SAK, NEK	EA	\$76.20
000579	SHIRT - FIRE, LARGE WT: 1LBS(0.45kg) CU: 0.16FT (0m) STD PK: 50/BX LOC: NRK, CDK, BFK, RMK, PFK, SFK, GBK, NCK, LSK, NWK, LGK, WFK, SAK, NEK, AKK	EA	\$76.20
002078	SHIRT - FIRE, LARGE, LONG WT: 0.94LBS(0.43kg) CU: 0.22FT (0.01m) STD PK: 50/BX LOC: NRK, CDK, BFK, RMK, PFK, SFK, GBK, NCK, LSK, NWK, LGK, WFK, SAK, NEK, AKK	EA	\$76.20
000578	SHIRT - FIRE, MEDIUM WT: 0.94LBS(0.43kg) CU: 0.16FT (0m) STD PK: 50/BX LOC: NRK, CDK, BFK, RMK, PFK, SFK, GBK, NCK, LSK, NWK, LGK, WFK, SAK, NEK, AKK	EA	\$76.20
000569	SHIRT - FIRE, MEDIUM, LONG WT: 0.94LBS(0.43kg) CU: 0.22FT (0.01m) STD PK: 50/BX LOC: NRK, CDK, BFK, RMK, PFK, SFK, GBK, NCK, LSK, NWK, LGK, WFK, SAK, NEK, AKK	EA	\$76.20
000577	SHIRT - FIRE, SMALL WT: 0.81LBS(0.37kg) CU: 0.16FT (0m) STD PK: 50/BX LOC: NRK, CDK, BFK, RMK, PFK, SFK, GBK, NCK, LSK, NWK, LGK, WFK, SAK, NEK, AKK	EA	\$76.20
000511	SHIRT - FIRE, SMALL, LONG WT: 0.88LBS(0.4kg) CU: 0.16FT (0m) STD PK: 50/BX LOC: BFK, CDK, GBK, LGK, LSK, NCK, NEK, NRK, NWK, RMK, SAK, SFK, WFK	EA	\$76.20
000580	SHIRT - FIRE, X-LARGE WT: 1LBS(0.45kg) CU: 0.16FT (0m) STD PK: 30/BX LOC: NRK, CDK, BFK, RMK, PFK, SFK, GBK, NCK, LSK, NWK, LGK, WFK, SAK, NEK, AKK	EA	\$76.20
002079	SHIRT - FIRE, X-LARGE, LONG WT: 1.06LBS(0.48kg) CU: 0.22FT (0.01m) STD PK: 50/BX LOC: NRK, CDK, BFK, RMK, PFK, SFK, GBK, NCK, LSK, NWK, LGK, WFK, SAK, NEK	EA	\$76.20
000522	SHIRT - FIRE, X-SMALL  WT: 0.81LBS(0.37kg) CU: 0.16FT (0m) STD PK: 50/BX LOC: NRK, CDK, BFK, RMK, PFK, SFK, GBK, NCK, LSK, NWK, LGK, WFK, SAK, NEK	EA	\$76.20

NFES Catalog Part 1 – Fire Supplies Descriptive Index

NFES #	Item Description	U/I	Unit Cost
000570	SHIRT - FIRE, XX-LARGE WT: 1.13LBS(0.51kg) CU: 0.22FT (0.01m) STD PK: 30/BX LOC: NRK, CDK, BFK, RMK, PFK, SFK, GBK, NCK, LSK, NWK, LGK, WFK, SAK, NEK, AKK	EA	\$76.20
000512	SHIRT - FIRE, XX-LARGE, LONG WT: 1.13LBS(0.51kg) CU: 0.16FT (0m) STD PK: 30/BX LOC: NRK, CDK, BFK, RMK, PFK, SFK, GBK, NCK, LSK, NWK, LGK, WFK, SAK, NEK, AKK	EA	\$76.20
000171	SHOVEL - WITH PLASTIC SHEATH, SIZE #1 WT: 4.88LBS(2.21kg) CU: 0.61FT (0.02m) STD PK: 10/BX LOC: AKK, BFK, CDK, GBK, LGK, LSK, NCK, NEK, NRK, NWK, PFK, RMK, SAK, SFK, WFK <b>REMARKS: SHEATH NSN 8465-01-136-4719</b>	EA	\$61.03
001274	SHROUD - FACE & NECK, WILDLAND FIREFIGHTER'S WT: 0.13LBS(0.06kg) CU: 0.04FT (0m) STD PK: 20/BX LOC: AKK, CDK, GBK, LGK, LSK, NCK, NEK, NWK, PFK, RMK, SAK, SFK, WFK	EA	\$24.88
000208	SOAP - HAND, 3 OZ CAKE WT: 12.44LBS(5.64kg) CU: 0.28FT (0.01m) STD PK: 72/BX LOC: NRK, CDK, BFK, RMK, PFK, SFK, GBK, NCK, LSK, NWK, LGK, WFK, SAK	BX	\$38.26
000758	SOCK - GRAVITY, 9" DIAMETER, 1 1/2" NH-M WT: 1.63LBS(0.74kg) CU: 0.12FT (0m) LOC: NRK, CDK, RMK, NCK, NWK, WFK, NEK	EA	\$53.06
001352	SORTER - CARD, "T" WT: 0.69LBS(0.31kg) CU: 0.04FT (0m) LOC: AKK, BFK, CDK, GBK, LGK, LSK, NCK, NEK, NRK, NWK, PFK, RMK, SAK, SFK, WFK	EA	\$23.54
003052	SPACER - A1555-3 (BLACK) WT: 0.06LBS(0.03kg) CU: 0FT (0m) LOC: GBK	EA	\$1.47
003046	SPACER - TAPERED, BLACK, A1490-1 WT: 0.06LBS(0.03kg) CU: 0FT (0m) LOC: GBK	EA	\$1.36
000663	SPILL KIT - 5 GL TRANSPORT WT: 10.06LBS(4.56kg) CU: 2.83FT (0.08m) LOC: CDK, GBK, LGK, NCK, NRK, NWK, PFK, RMK, SFK, WFK	EA	\$52.93
000445	SPLINT - INFLATABLE, ALL LIMBS, 6 PIECE WT: 3.75LBS(1.7kg) CU: 0.41FT (0.01m) LOC: CDK, RMK, NCK	SE	\$63.68
000497	SPOON - PLASTIC, 5" LONG WT: 0.06LBS(0.03kg) CU: 0FT (0m) STD PK: 100/CS LOC: AKK, CDK, NCK	EA	\$0.06
000210	SPOUT - GAS, FLEXIBLE, 16", STEEL WT: 1.2LBS(0.54kg) CU: 0.08FT (0m) STD PK: 10/BX LOC: AKK, BFK, CDK, LGK, LSK, NWK <b>REMARKS: 5 GL (18.9L) JEEP CAN</b>	EA	\$14.13
000573	SQUARE - QUICK, 6" WT: 0.07LBS(0.03kg) CU: 0.01FT (0m) LOC: CDK, LSK, NCK, PFK, RMK	EA	\$6.84

NFES Catalog Part 1 – Fire Supplies Descriptive Index

NFES #	Item Description	U/I	Unit Cost
000825	STAKES - TENT, METAL WT: 0.94LBS(0.43kg) CU: 0.05FT (0m) STD PK: 30/BX LOC: NRK, CDK, BFK, RMK, PFK, GBK, NCK, LSK, NWK, LGK, WFK, SAK, NEK	EA	\$1.45
007143	STAND - PROPANE TANK, 20 LB WT: 1LBS(0.45kg) CU: 0.74FT (0.02m) LOC: NCK	EA	\$5.90
002575	STAPLER - DESK WT: 0.5LBS(0.23kg) CU: 0.01FT (0m) LOC: AKK, CDK, GBK, LSK, NCK, NRK, PFK	EA	\$7.51
000656	STAPLER - DESKTOP, LARGE CAPACITY WT: 1.81LBS(0.82kg) CU: 0.04FT (0m) LOC: CDK, LSK, NCK, PFK <b>REMARKS: 60 SHEETS MAXIMUM</b>	EA	\$26.73
002490	STAPLER - HEAVY DUTY WT: 2LBS(0.91kg) CU: 0.05FT (0m) LOC: CDK, LSK, NCK, PFK, RMK, SFK, WFK	EA	\$17.75
000985	STAPLER - PLIER TYPE WT: 0.38LBS(0.17kg) CU: 0FT (0m) LOC: CDK, LSK	EA	\$11.14
000773	STAPLES - FOR DESK TYPE STAPLER WT: 0.38LBS(0.17kg) CU: 0FT (0m) LOC: AKK, CDK, GBK, LSK, NCK, NRK, PFK <b>REMARKS: FOR NFES 002575 OR 000985 STAPLERS</b>	BX	\$1.02
002491	STAPLES - HEAVY DUTY, 1/2" WT: 0.13LBS(0.06kg) CU: 0FT (0m) LOC: AKK, CDK, LSK, NCK, PFK, RMK, SFK, WFK <b>REMARKS: FOR NFES 002490 STAPLER</b>	BX	\$4.11
000657	STAPLES - LARGE CAPACITY STAPLER WT: 0.31LBS(0.14kg) CU: 0FT (0m) LOC: AKK, CDK, LSK, NCK, PFK <b>REMARKS: FOR NFES 000656 STAPLER</b>	BX	\$5.67
000814	STEREOSCOPE - POCKET WT: 0.44LBS(0.2kg) CU: 0.02FT (0m) LOC: CDK, PFK, LSK, SAK	EA	\$189.61
000098	STICK - FUEL MOISTURE, SET OF 4 WT: 0.31LBS(0.14kg) CU: 0.02FT (0m) STD PK: 4 SE/BD LOC: NEK	SE	\$14.31
002695	STONE - SHARPENING AXE WT: 0.5LBS(0.23kg) CU: 0FT (0m) STD PK: 10/PG LOC: CDK, GBK, LSK, NCK, NRK, NWK, PFK	EA	\$8.61
000209	STOVE - COOK, 2 BURNER, W/O FUEL WT: 9.5LBS(4.31kg) CU: 0.47FT (0.01m) LOC: AKK	EA	\$89.99

NFES Catalog Part 1 – Fire Supplies Descriptive Index

NFES #	Item Description	U/I	Unit Cost
000217	STRAINER - SUCTION, FIRE HOSE, 1 1/2"NH-F WT: 3.38LBS(1.53kg) CU: 0.23FT (0.01m) LOC: NCK	EA	\$122.26
003060	STRAP - CHIN, BLACK, SPH5-C, D7977-6 WT: 0.05LBS(0.02kg) CU: 0FT (0m) LOC: GBK	EA	\$8.80
000213	STRAP - CHIN, SAFETY HELMET, BULLARD ES-42 WT: 0.06LBS(0.03kg) CU: 0FT (0m) STD PK: 12/BD LOC: AKK, BFK, CDK, GBK, LSK, NCK, NEK, NRK, NWK, PFK, RMK, SAK, SFK	EA	\$3.59
003053	STRAP - EARCUP TENSION, BLACK, #B1732-1 WT: 0.06LBS(0.03kg) CU: 0FT (0m) LOC: GBK	EA	\$10.00
000495	STRAP - REPLACEMENT, BACKPACK PUMP WT: 6LBS(2.72kg) CU: 0.05FT (0m) STD PK: 20/BX LOC: CDK, LSK, NRK, NWK, PFK, RMK	EA	\$13.68
000498	SUGAR - GRANULATED, INDIVIDUAL PACKETS WT: 0.01LBS(0kg) CU: 0FT (0m) STD PK: 2000/BX LOC: AKK, CDK, NCK	PG	\$0.02
000381	SUGAR SUBSTITUTE - INDIVIDUAL PACKET WT: 0.01LBS(0kg) CU: 0FT (0m) STD PK: 2500/BX LOC: AKK, CDK, NCK	PG	\$0.02
000972	SURGE PROTECTOR - POWER STRIP WT: 1.1LBS(0.5kg) CU: 0.04FT (0m) LOC: CDK, GBK, LGK, NCK, NRK, PFK, RMK, WFK	EA	\$8.66
001840	SUSPENSION - SAFETY HELMET ERB #905S WT: 0.5LBS(0.23kg) CU: 0.35FT (0.01m) LOC: LSK	EA	\$2.56
000215	SUSPENSION - SAFETY HELMET, BULLARD #ESDMY WT: 0.25LBS(0.11kg) CU: 0.09FT (0m) STD PK: 2/BX LOC: CDK, GBK, NWK	EA	\$5.85
002025	SUSPENSION - SAFETY HELMET, BULLARD TG600 WT: 0.25LBS(0.11kg) CU: 0FT (0m) LOC: NWK <b>REMARKS: FOR MODEL 5100-P HELMET</b>	EA	\$4.81
001243	SWABS - STING KILL, 10 UNITS/PG WT: 0.06LBS(0.03kg) CU: 0FT (0m) STD PK: 10/100 LOC: CDK, LSK	PG	\$1.11
001868	SWATTER - FIRE WT: 5.3LBS(2.4kg) CU: 0.65FT (0.02m) LOC: BFK, CDK, NEK, SFK, WFK	EA	\$39.32
000526	SWIVEL - CARGO, 3000 LB CAPACITY WT: 6LBS(2.72kg) CU: 0.11FT (0m) STD PK: 10/BX LOC: AKK, BFK, CDK, GBK, LGK, LSK, NCK, NEK, NRK, NWK, PFK, RMK, SFK, WFK <b>REMARKS: FOREST SERVICE SPEC 5100-500</b>	EA	\$385.80

NFES Catalog Part 1 – Fire Supplies Descriptive Index

NFES #	Item Description	U/I	Unit Cost
000286	SWIVEL - CARGO, 6000 LB CAPACITY WT: 12.38LBS(5.62kg) CU: 0.18FT (0.01m) LOC: RMK, PFK, SFK, GBK, NCK, LSK, NWK, LGK, WFK, AKK	EA	\$560.24
002698	TABLE - FOLDING, 6' WT: 47LBS(21.32kg) CU: 2.46FT (0.07m) LOC: CDK, GBK, LGK, LSK, NCK, NEK, NWK, PFK, RMK, SFK, WFK	EA	\$224.97
007236	TABLE - FOLDING, 8' WT: 44.5LBS(20.18kg) CU: 2.46FT (0.07m) LOC: BFK, CDK, NRK	EA	\$117.15
000785	TACK - THUMB WT: 0.19LBS(0.09kg) CU: 0FT (0m) STD PK: 100/BX LOC: LSK	BX	\$0.93
000805	TAG - 2 STROKE MIX,UN1203,FLAMMABLE,YELLOW WT: 0.06LBS(0.03kg) CU: 0FT (0m) LOC: NRK, CDK, BFK, RMK, PFK, SFK, GBK, NCK, LSK, NWK, LGK, WFK, SAK, NEK, AKK	EA	\$0.72
000802	TAG - DIESEL,UN1202,FLAMMABLE,GREEN WT: 0.06LBS(0.03kg) CU: 0FT (0m) LOC: NRK, CDK, BFK, RMK, PFK, SFK, GBK, NCK, LSK, NWK, LGK, WFK, SAK, NEK, AKK	EA	\$0.72
000803	TAG - DRIP TORCH FUEL,UN1993,FLAMMABLE,BLUE WT: 0.06LBS(0.03kg) CU: 0FT (0m) LOC: NRK, CDK, BFK, RMK, PFK, SFK, GBK, NCK, LSK, NWK, LGK, WFK, SAK, NEK, AKK	EA	\$0.72
000216	TAG - SHIPPING (BLANK) WT: 0.06LBS(0.03kg) CU: 0FT (0m) STD PK: 100/BX LOC: NRK, CDK, BFK, RMK, PFK, SFK, GBK, NCK, LSK, NWK, LGK, WFK, SAK, NEK, AKK	EA	\$0.11
000801	TAG - UNLEADED GASOLINE,UN1203,FLAMMABLE,RED WT: 0.06LBS(0.03kg) CU: 0FT (0m) LOC: NRK, CDK, BFK, RMK, PFK, SFK, GBK, NCK, LSK, NWK, LGK, WFK, SAK, NEK, AKK	EA	\$0.72
007744	TANK - COLLAPSIBLE, 10,000 GL WT: 427LBS(193.68kg) CU: 37.33FT (1.06m) LOC: LGK, NWK, PFK, RMK, WFK	EA	3 185.00
000090	TANK - COLLAPSIBLE, 1200 GL (4542.5L), FREE STANDING WT: 68LBS(30.84kg) CU: 10.08FT (0.29m) LOC: BFK, CDK, LGK, NCK, NEK, NWK	EA	\$646.22
007701	TANK - COLLAPSIBLE, 2400 GL (9120.0L) FREE STANDING WT: 90LBS(40.82kg) CU: 18FT (0.51m) LOC: NWK	EA	\$1,340.00
000669	TANK - DIP,15,000 GL,(HELIWELL) WT: 2950LBS(1338.1kg) CU: 252.78FT (7.16m) LOC: CDK, LSK	EA	20 412.91
008169	TANK - HORSE TROUGH, 100-120 GL WT: 53LBS(24.04kg) CU: 32.17FT (0.91m) STD PK: EA LOC: BFK	EA	\$66.59



NFES Catalog Part 1 – Fire Supplies Descriptive Index

NFES #	Item Description	U/I	Unit Cost
007614	TANK - SNAP, 1000 GL WT: 71LBS(32.21kg) CU: 5.56FT (0.16m) LOC: NCK	EA	\$1,154.00
007700	TANK - SNAP, 1500 GL WT: 70LBS(31.75kg) CU: 5FT (0.14m) LOC: CDK, NCK	EA	\$1,292.00
000588	TANK, COLLAPSIBLE - 1000 GL (3785.4L), FREE STANDING 40" DEPTH, OPENING 140" WT: 51.2LBS(23.22kg) CU: 12.33FT (0.35m) LOC: BFK, CDK, LGK, LSK, NEK, NWK, RMK	EA	\$508.83
000589	TANK, COLLAPSIBLE - 1500 GL (5678.1L), FREE STANDING 39" DEPTH, OPENING 158" WT: 58LBS(26.31kg) CU: 11.17FT (0.32m) LOC: BFK, CDK, GBK, LGK, LSK, NCK, NEK, NWK, RMK, WFK	EA	\$492.99
000668	TANK, COLLAPSIBLE - 1800 GL (6813.7L), FREE STANDING 54" DEPTH, OPENING 128" WT: 82LBS(37.19kg) CU: 11.02FT (0.31m) LOC: BFK, CDK, GBK, LGK, LSK, NCK, NRK, NWK, PFK, RMK, SAK, SFK, WFK	EA	\$602.44
000568	TANK, COLLAPSIBLE - 3000 GL (11,356.2L), FREE STANDING WT: 120LBS(54.43kg) CU: 19.25FT (0.55m) LOC: CDK, GBK, LGK, LSK, NCK, NRK, NWK, PFK, RMK, SFK, WFK	EA	\$766.34
006030	TANK, COLLAPSIBLE - 4800-5000 GL,FREE STANDING WT: 125LBS(56.7kg) CU: 40FT (1.13m) LOC: BFK, CDK, GBK, LGK, LSK, NCK, NWK, PFK, RMK, SAK, SFK, WFK	EA	\$1,085.89
006031	TANK, COLLAPSIBLE - 6000 GL (22,712.5L), FREE STANDING 64" DEPTH, OPENING 215" WT: 155LBS(70.31kg) CU: 40FT (1.13m) LOC: CDK, GBK, LGK, LSK, NCK, NRK, NWK, PFK, RMK, SAK, SFK, WFK	EA	\$1,357.20
000661	TANK, FOLDING - 1000 GL (3785.4L) W/FRAME WT: 110.38LBS(50.07kg) CU: 17.58FT (0.5m) LOC: CDK, LGK, LSK, NCK, NEK, NWK, PFK, RMK, WFK	EA	\$447.52
000664	TANK, FOLDING - 1500 GL (5678.1L), W/FRAME WT: 145LBS(65.77kg) CU: 26.71FT (0.76m) LOC: AKK, CDK, GBK, LGK, LSK, NCK, NEK, NRK, NWK, RMK, WFK	EA	\$768.39
000218	TANK, GASOLINE - 5 GL (18.9L), PUMP ADAPTED WT: 10.88LBS(4.94kg) CU: 0.84FT (0.02m) LOC: AKK, CDK, GBK, LSK, NCK, NEK, NRK, NWK, PFK, RMK	EA	\$247.12
000491	TANK, PROPANE - FUEL, LPG, 20# TANK (5 GL) WT: 36LBS(16.33kg) CU: 1.5FT (0.04m) LOC: NRK, CDK, BFK, RMK, PFK, SFK, GBK, NCK, LSK, NWK, LGK, WFK, NEK, AKK	EA	\$31.96
000769	TAPE - CELLULOSE, W/DISPENSER WT: 0.06LBS(0.03kg) CU: 0FT (0m) STD PK: 24/PG LOC: CDK, PFK, NCK, LSK, AKK	RO	\$0.87
000639	TAPE - CORRECTION WT: 0.13LBS(0.06kg) CU: 0FT (0m) STD PK: 4/PG LOC: CDK, PFK, NCK, LSK	EA	\$2.00

NFES Catalog Part 1 – Fire Supplies Descriptive Index

NFES #	Item Description	U/I	Unit Cost
000071	TAPE - DUCT, 2" X 60 YD WT: 1.75LBS(0.79kg) CU: 0.04FT (0m) LOC: AKK, CDK, GBK, LGK, LSK, NCK, NEK, NRK, NWK, PFK, RMK, SAK, SFK, WFK	RO	\$7.34
000619	TAPE - ELECTRICAL, PLASTIC, 3/4" X 36 YD WT: 0.19LBS(0.09kg) CU: 0FT (0m) STD PK: 6/BX LOC: CDK, GBK, LGK, LSK, NCK, NEK, NRK, PFK, RMK, SAK, WFK	RO	\$3.82
000222	TAPE - FILAMENT, 1" X 60 YD WT: 0.63LBS(0.29kg) CU: 0.01FT (0m) STD PK: 36 RO/BX LOC: NRK, CDK, BFK, RMK, PFK, SFK, GBK, NCK, LSK, NWK, LGK, WFK, SAK, NEK, AKK <b>REMARKS: FOR USE WITH NFES 002139 DISPENSER</b>	RO	\$3.67
000770	TAPE - MASKING, 1" WT: 0.31LBS(0.14kg) CU: 0.01FT (0m) STD PK: 36/BX LOC: AKK, BFK, CDK, GBK, LGK, LSK, NCK, NRK, NWK, PFK, RMK, WFK	RO	\$1.27
001014	TAPE - MEASURE, 25' WT: 0.95LBS(0.43kg) CU: 0.01FT (0m) LOC: CDK, PFK	EA	\$14.87
000898	TAPE - MEASURING, 100' WT: 1.25LBS(0.57kg) CU: 0.01FT (0m) LOC: CDK, PFK, NCK, LSK	EA	\$20.06
000424	TAPE - MEASURING, 16' WT: 0.5LBS(0.23kg) CU: 0.01FT (0m) LOC: RMK	EA	\$12.72
000395	TAPE - PLASTIC, 2" WT: 0.5LBS(0.23kg) CU: 0.02FT (0m) STD PK: 24/BX LOC: CDK, SAK, AKK	RO	\$3.58
001169	TAPE - STRAPPING, W/DISPENSER, 3/4" X 8.33 YD, SCOTCH 3M WT: 0.13LBS(0.06kg) CU: 0.01FT (0m) STD PK: 12 RO/BX LOC: CDK, RMK	EA	\$2.20
000731	TEE - HOSELINE, 1 1/2" NH-F X 1 1/2" NH-M X 1" NPSH-M W/CAP WT: 0.38LBS(0.17kg) CU: 0.02FT (0m) STD PK: 10/60/BX LOC: BFK, CDK, GBK, LGK, LSK, NCK, NEK, NRK, NWK, PFK, RMK, SAK, SFK, WFK	EA	\$36.91
002240	TEE - HOSELINE, W/CAP & CHAIN, 1" NPSH-F X 1" NPSH-M X 1" NPSH-M WT: 0.5LBS(0.23kg) CU: 0.01FT (0m) STD PK: 10/60/BX LOC: BFK, CDK, GBK, LGK, LSK, NCK, NRK, NWK, PFK, RMK, SAK, SFK, WFK	EA	\$16.92
001809	TEE - HOSELINE, W/CAP & CHAIN, 1" NPSH-F X 1" NPSH-M X 3/4" NH-M WT: 0.5LBS(0.23kg) CU: 0.01FT (0m) STD PK: 10/60/BX LOC: BFK, CDK, GBK, LGK, LSK, NCK, NEK, NRK, NWK, PFK, RMK, SAK, SFK, WFK	EA	\$32.52
000230	TEE - HOSELINE, W/VALVE, 1 1/2" NH-F X 1 1/2" NH-M X 1" NPSH-M WT: 0.94LBS(0.43kg) CU: 0FT (0m) STD PK: 10/60/BX LOC: BFK, CDK, GBK, LGK, LSK, NCK, NEK, NRK, NWK, PFK, RMK, SAK, SFK, WFK	EA	\$57.60
000077	TENT - 2 PERSON WT: 10.94LBS(4.96kg) CU: 0.75FT (0.02m) LOC: BFK, CDK, GBK, LGK, NCK, NEK, NRK, NWK, PFK, RMK, SAK, SFK, WFK	EA	\$134.83

NFES #	Item Description	U/I	Unit Cost
000223	TENT - WALL, 10' X 12', WITHOUT POLES WT: 56.2LBS(25.49kg) CU: 5.1FT (0.14m) LOC: RMK, NEK <b>REMARKS: POLES REQUIRED: 1 EA NFES 000082 AND 2 EA NFES 000083</b>	EA	\$434.10
000084	TENT - WALL, 14' X 16', WITHOUT POLES WT: 96LBS(43.54kg) CU: 5.5FT (0.16m) LOC: AKK, BFK, CDK, NEK, NRK, NWK, RMK, WFK <b>REMARKS: POLES REQUIRED: 1 EA NFES 000089 AND 2 EA NFES 000083</b>	EA	\$689.68
003005	TEST - SPHERES, BLANK TEST WT: 0LBS(0kg) CU: 0FT (0m) LOC: PFK, SFK	EA	\$0.11
001055	THERMOMETER - PROBE, FOOD, 0 - 270 DEGREE WT: 0.1LBS(0.05kg) CU: 0.01FT (0m) LOC: CDK, PFK, SFK	EA	\$10.07
000610	TIE - ONE-WAY SELF-LOCKING, 7" LONG WT: 0.06LBS(0.03kg) CU: 0FT (0m) STD PK: 100/BX LOC: CDK, LGK, NCK, PFK, RMK, WFK <b>REMARKS: FOR NFES 000970 SECURITY FENCE KIT</b>	EA	\$0.04
000394	TIE WRAPS - ONE WAY, 15" - 17" WT: 0.06LBS(0.03kg) CU: 0FT (0m) LOC: AKK, CDK, LGK, NCK, NWK, PFK, WFK	EA	\$0.08
000736	TIP - APPLICATOR, 15 GPM WT: 0.31LBS(0.14kg) CU: 0FT (0m) LOC: NRK, CDK, RMK, GBK, NCK, LSK, NWK, NEK	EA	\$10.02
000735	TIP - APPLICATOR, 3 GPM WT: 0.25LBS(0.11kg) CU: 0FT (0m) STD PK: 24/BX LOC: CDK, GBK, LSK, NCK, NEK, NRK, NWK, RMK, SAK	EA	\$8.03
000635	TIP - NOZZLE, FOG, 2-4 GPM NH, FOR 1" NOZZLE WT: 0.44LBS(0.2kg) CU: 0FT (0m) STD PK: 24/BX LOC: BFK, CDK, GBK, LSK, NCK, NEK, NRK, NWK, PFK, RMK	EA	\$18.25
000636	TIP - NOZZLE, FOG, 5-7 GPM NH, FOR 1" NOZZLE WT: 0.44LBS(0.2kg) CU: 0FT (0m) STD PK: 24/BX LOC: CDK, GBK, LSK, NCK, NEK, NWK, PFK, RMK	EA	\$25.84
000737	TIP - NOZZLE, STRAIGHT STREAM, 1/4" NH, FOR 1" NOZZLE WT: 0.25LBS(0.11kg) CU: 0FT (0m) STD PK: 24/BX LOC: CDK, GBK, LSK, NCK, NEK, NRK, NWK, PFK, RMK, SAK	EA	\$9.50
000094	TIP - NOZZLE, STRAIGHT STREAM, 1/8" NH WT: 0.25LBS(0.11kg) CU: 0FT (0m) LOC: GBK, NCK, NEK	EA	\$10.87
000637	TIP - NOZZLE, STRAIGHT STREAM, 3/16" NH, FOR 1" NOZZLE WT: 0.25LBS(0.11kg) CU: 0FT (0m) STD PK: 24/BX LOC: BFK, CDK, GBK, LSK, NCK, NEK, NRK, NWK, PFK, RMK, SFK	EA	\$8.56
000638	TIP - NOZZLE, STRAIGHT STREAM, 3/8" NH, FOR 1" NOZZLE WT: 0.25LBS(0.11kg) CU: 0FT (0m) STD PK: 24/BX LOC: CDK, GBK, LSK, NCK, NEK, NWK, PFK, RMK, SFK	EA	\$7.70

NFES Catalog Part 1 – Fire Supplies Descriptive Index

NFES #	Item Description	U/I	Unit Cost
000830	TOILET - PORTABLE,W/TENT & WASTE BAG KITS (26EA) WT: 20LBS(9.07kg) CU: 3.61FT (0.1m) LOC: NRK, CDK, NWK, LGK, WFK <b>REMARKS: FOR ADDITIONAL BAGS ORDER NFES 000831</b>	EA	\$157.38
000261	TOOL - CARBURETOR ADJUSTMENT, PACIFIC, MARK 3, A-3023 WT: 0.06LBS(0.03kg) CU: 0FT (0m) LOC: AKK, CDK, GBK, LSK, NRK	EA	\$7.89
001180	TOOL - COMBINATION SHOVEL AND GRUB HOE WT: 4.5LBS(2.04kg) CU: 0.28FT (0.01m) STD PK: 10/BX LOC: BFK, CDK, GBK, LGK, LSK, NCK, NEK, NRK, NWK, PFK, RMK, SAK, SFK, WFK	EA	\$81.61
000346	TOOL - COMBINATION, CHAINSAW OR PUMP WT: 0.38LBS(0.17kg) CU: 0.01FT (0m) LOC: AKK, CDK, GBK, LGK, NCK, NEK, NRK, NWK, PFK, RMK, SFK	EA	\$4.78
000241	TORCH - DRIP, 1 1/4 GL (4.7L) CAPACITY WT: 5.13LBS(2.33kg) CU: 0.69FT (0.02m) LOC: AKK, BFK, CDK, GBK, LGK, NCK, NEK, NRK, NWK, PFK, RMK, SAK, SFK, WFK	EA	\$130.82
001038	TOWEL - BATH, DISPOSABLE, 24" X 36" WT: 31.25LBS(14.17kg) CU: 1.86FT (0.05m) STD PK: 300/BX LOC: AKK, BFK, CDK, GBK, LGK, LSK, NCK, NEK, NRK, NWK, PFK, RMK, SAK, SFK, WFK	BX	\$101.70
000240	TOWEL - PAPER, TWO PLY, ROLL WT: 41LBS(18.6kg) CU: 4.34FT (0.12m) STD PK: 15 RO/BX LOC: BFK, CDK, GBK, LGK, LSK, NCK, NRK, NWK, PFK, RMK, SAK, SFK, WFK	BX	\$32.67
000712	TOWEL - WATERLESS, CLEANSING, MINIMUM 12" X 30" WT: 0.13LBS(0.06kg) CU: 0.01FT (0m) STD PK: 100/BX LOC: BFK, CDK, GBK, LGK, LSK, NCK, NRK, NWK, PFK, RMK, SFK, WFK	EA	\$2.06
003050	TRACK - VISOR,LEFT,BLACK,#C846-2L WT: 0.06LBS(0.03kg) CU: 0FT (0m) LOC: GBK	EA	\$3.36
003051	TRACK - VISOR,RIGHT,BLACK,#C846-2R WT: 0.06LBS(0.03kg) CU: 0FT (0m) LOC: GBK	EA	\$3.36
001070	TRAILER - W/RAMP, (FOR MOBILE CACHE SUPPORT) WT: 11991LBS(5439.03kg) CU: 2294.99FT (64.99m) LOC: LSK	EA	\$24,898.75
008080	TUB - ICE STORAGE, W/DRAIN & CAP WT: 40LBS(18.14kg) CU: 35.56FT (1.01m) LOC: LSK	EA	\$83.05
000228	VALVE - AUTOMATIC CHECK AND BLEEDER 1 1/2" NH-F WT: 2.56LBS(1.16kg) CU: 0.07FT (0m) LOC: BFK, CDK, GBK, LGK, LSK, NCK, NEK, NRK, NWK, PFK, RMK, SAK, SFK, WFK <b>REMARKS: SHUTS OFF AUTOMATICALLY TO HOLD WATER IN ELEVATED HOSE LINE WHEN PUMP IS STOPPED. BLEEDING DONE BY HAND WHEEL THROUGH SIDE OUTLET TO PERMIT EASY RESTARTING OF PUMP. 1 1/2" MALE TO FEMALE NST PUMP TO HOSE COUPLINGS 1" IRON PIPE SIDE OUTLET, 6 1/2" LENGTH.</b>	EA	\$123.26

NFES Catalog Part 1 – Fire Supplies Descriptive Index

NFES #	Item Description	U/I	Unit Cost
000212	VALVE - FOOT, 1 1/2" NH-F W/STRAINER WT: 1.88LBS(0.85kg) CU: 0.04FT (0m) STD PK: 10/BX LOC: AKK, BFK, CDK, GBK, LGK, LSK, NCK, NEK, NRK, NWK, PFK, RMK, SAK, SFK, WFK	EA	\$56.91
000906	VALVE - FOOT, 2" NPSH, W/STRAINER WT: 4.69LBS(2.13kg) CU: 0.04FT (0m) LOC: CDK, PFK, SFK, WFK	EA	\$74.37
000229	VALVE - PRESSURE RELIEF, 1 1/2" NH-F WT: 1.38LBS(0.63kg) CU: 0.04FT (0m) LOC: BFK, CDK, GBK, LGK, LSK, NCK, NEK, NRK, NWK, PFK, RMK, SAK, SFK, WFK <b>REMARKS: RELIEVES PRESSURE THROUGH SIDE OUTLETS, TENSION ADJUSTABLE FROM 50 TO 200 LB</b>	EA	\$89.14
001207	VALVE - SHUT OFF, 1 1/2" WT: 1.38LBS(0.63kg) CU: 0.05FT (0m) STD PK: 20/BX LOC: CDK, GBK, LGK, LSK, NCK, NEK, NWK, PFK, RMK, SAK, SFK, WFK	EA	\$76.73
001201	VALVE - SHUT OFF, 1" WT: 1LBS(0.45kg) CU: 0.04FT (0m) STD PK: 20/BX LOC: CDK, GBK, LGK, LSK, NCK, NEK, NWK, PFK, RMK, SAK, SFK, WFK	EA	\$65.81
000835	VALVE - SHUT OFF, BRASS, BALL, 3/4" NH WT: 0.19LBS(0.09kg) CU: 0FT (0m) LOC: BFK, CDK, GBK, LGK, NCK, NEK, NRK, NWK, PFK, RMK, SAK, SFK, WFK	EA	\$18.20
000289	VALVE - SHUT OFF, PROPANE, NEEDLE VALVE WT: 0.25LBS(0.11kg) CU: 0FT (0m) LOC: AKK, CDK, GBK, NRK	EA	\$16.87
000738	VALVE - SHUT OFF,ZINC, BALL, 3/4" NH WT: 0.19LBS(0.09kg) CU: 0FT (0m) STD PK: 42393 LOC: NRK, CDK, BFK, RMK, PFK, LSK, NWK, SAK, NEK	EA	\$2.36
000231	VALVE - WYE, GATED, 1 1/2" NH-F X 1 1/2" NH-M X 1 1/2" NH-M WT: 3.75LBS(1.7kg) CU: 0.19FT (0.01m) STD PK: 10/BX LOC: AKK, BFK, CDK, GBK, LGK, LSK, NCK, NEK, NRK, NWK, PFK, RMK, SAK, SFK, WFK <b>REMARKS: DIVIDES HOSE LINE W/2 CAM SHUTOFF ON EITHER OR BOTH OUTLETS, ALUMINUM 1 1/2" FEMALE INLET, W/LUG COUPLING, TWO 1 1/2" MALE OUTLETS, 9 NST HOSE THREADS/INCH</b>	EA	\$120.40
000259	VALVE - WYE, GATED, 1" NPSH-F X 1" NPSH-M X 1" NPSH-M WT: 2.44LBS(1.11kg) CU: 0.09FT (0m) STD PK: 10/BX LOC: AKK, BFK, CDK, GBK, LGK, LSK, NCK, NEK, NRK, NWK, PFK, RMK, SAK, SFK, WFK <b>REMARKS: DIVIDES HOSE LINE W/2 CAM SHUTOFF OFR EITHER OR BOTH OUTLETS</b>	EA	\$93.13
000904	VALVE - WYE, GATED, BRASS, 3/4" NH-F X 3/4" NF-M X 3/4" NH-M WT: 0.25LBS(0.11kg) CU: 0FT (0m) STD PK: 100/BX LOC: AKK, BFK, CDK, GBK, LGK, LSK, NCK, NEK, NRK, NWK, PFK, RMK, SAK, SFK, WFK	EA	\$16.62
000272	VALVE - WYE, GATED,ZINC, 3/4" NH-F X 3/4" NF-M X 3/4" NH-M WT: 0.25LBS(0.11kg) CU: 0FT (0m) LOC: NRK, CDK, BFK, RMK, PFK, NCK, LSK, SAK, NEK	EA	\$4.28
000618	VALVE - WYE,GATED,1 1/2" NH-M x 1 1/2" NH-M x 2 1/2" NH-F ADAPTED TO 3" F KAMLOCK WT: 5.44LBS(2.47kg) CU: 0.31FT (0.01m) LOC: CDK, RMK	EA	\$230.58

NFES Catalog Part 1 – Fire Supplies Descriptive Index

NFES #	Item Description	U/I	Unit Cost
000292	VEST - FLAME RESISTANT WT: 0.63LBS(0.29kg) CU: 0.04FT (0m) LOC: CDK, LSK, NWK	EA	\$15.82
001242	VEST - HIGH VISIBILITY, ANSI CLASS II WT: 0.1LBS(0.05kg) CU: 0FT (0m) LOC: AKK, CDK, GBK, LGK, LSK, NCK, NRK, PFK, RMK, WFK	EA	\$8.48
003039	VISOR - CLEAR, C2536 WT: 0.25LBS(0.11kg) CU: 0.01FT (0m) LOC: GBK	EA	\$33.71
003042	VISOR - HOUSING ASSY,D2539 WT: 0.25LBS(0.11kg) CU: 0.1FT (0m) LOC: GBK	EA	\$11.51
003040	VISOR - NEUTRAL, C2535 WT: 0.25LBS(0.11kg) CU: 0.09FT (0m) LOC: GBK	EA	\$89.07
003041	VISOR LOCK ASSEMBLY - BLACK,A2857-1 WT: 0.06LBS(0.03kg) CU: 0FT (0m) LOC: GBK	EA	\$44.00
000206	WASHCLOTH - WATERLESS, CLEANSING, 10" X 11 1/2" WT: 0.06LBS(0.03kg) CU: 0FT (0m) STD PK: 400/BX LOC: NRK, CDK, BFK, RMK, PFK, GBK, NCK, LSK, NWK, LGK, WFK, AKK	EA	\$0.19
000912	WATERBAG - 5 GL (18.9L), NYLON DUCK WT: 2.38LBS(1.08kg) CU: 0.43FT (0.01m) STD PK: 20/BX LOC: CDK, LSK	EA	\$81.62
000515	WEDGE - FELLING, 6" WT: 0.25LBS(0.11kg) CU: 0.01FT (0m) LOC: AKK, BFK, CDK, GBK, LGK, LSK, NCK, NEK, NRK, NWK, PFK, RMK, SAK, SFK, WFK	EA	\$2.69
000884	WEDGE - FELLING, 8", TEXTURED/SMOOTH WT: 0.56LBS(0.25kg) CU: 0.01FT (0m) LOC: CDK, GBK, LGK, LSK, NCK, NEK, NRK, NWK, PFK, RMK, SAK, SFK	EA	\$3.41
000516	WEDGE - FELLING, 8", RIFLED WT: 0.56LBS(0.25kg) CU: 0.01FT (0m) LOC: BFK, CDK, GBK, LGK, LSK, NCK, NEK, NRK, NWK, PFK, RMK, SAK, SFK, WFK	EA	\$5.89
002725	WEDGE - PLASTIC, FELLING, 12" X 1-1/8" X 3 1/4" WT: 1.19LBS(0.54kg) CU: 0.03FT (0m) STD PK: 24/BX LOC: CDK, GBK, LGK, LSK, NCK, NEK, NRK, NWK, PFK, RMK, SAK, SFK, WFK	EA	\$7.47
000233	WEDGE - STEEL, TOOL HANDLE, LARGE WT: 0.38LBS(0.17kg) CU: 0FT (0m) STD PK: 24 DZ/BX LOC: CDK, GBK, LGK, NCK, NWK, PFK, RMK, WFK	DZ	\$4.78
000432	WEDGE - STEEL, TOOL HANDLE, SMALL WT: 0.13LBS(0.06kg) CU: 0FT (0m) STD PK: 24 DZ/BX LOC: CDK, GBK, LGK, LSK, NCK, NRK, NWK, PFK, RMK, WFK	DZ	\$6.82

NFES Catalog Part 1 – Fire Supplies Descriptive Index

NFES #	Item Description	U/I	Unit Cost
000433	WEDGE - WOOD, TOOL, HANDLE WT: 0.21LBS(0.1kg) CU: 0.02FT (0m) STD PK: 36 LOC: CDK, RMK, PFK, NCK, LSK, NWK	DZ	\$11.01
001316	WETTING AGENT - 1 QT (.9L) WT: 2.19LBS(0.99kg) CU: 0.05FT (0m) STD PK: 4/CS LOC: CDK, LSK	QT	\$9.60
002419	WINDSOCK - LARGE, W/O BRACKET WT: 3.28LBS(1.49kg) CU: 0.16FT (0m) LOC: PFK, NCK, LSK	EA	\$33.27
000308	WINDSOCK - SMALL, 9" X 30", W/BRACKET AND POLE WT: 1.63LBS(0.74kg) CU: 0.03FT (0m) LOC: AKK, CDK, GBK, LGK, LSK, NCK, NEK, NRK, NWK, PFK, RMK, WFK	EA	\$14.09
000605	WIPES - CLEANING, COMPUTER SCREEN WT: 0.19LBS(0.09kg) CU: 0.03FT (0m) LOC: LSK, NCK, PFK	BX	\$5.76
001386	WIRE - 16 GAUGE SOFT/HEAVY WT: 5LBS(2.27kg) CU: 0.03FT (0m) LOC: NCK, PFK	CL	\$3.81
000316	WRAP - STRETCH, 15" - 18", DISPOSABLE WT: 5.31LBS(2.41kg) CU: 0.23FT (0.01m) LOC: AKK, BFK, CDK, GBK, LGK, LSK, NCK, NEK, NRK, NWK, PFK, RMK, SAK, SFK, WFK	RO	\$14.90
000315	WRAP - STRETCH, 2" - 5", DISPOSABLE WT: 1.38LBS(0.63kg) CU: 0.11FT (0m) STD PK: 18/BX LOC: AKK, BFK, CDK, GBK, LGK, LSK, NCK, NEK, NRK, NWK, PFK, RMK, SAK, SFK, WFK	RO	\$5.58
000881	WRAP - STRUCTURE PROTECTION, 54" X 300' WT: 59LBS(26.76kg) CU: 1.53FT (0.04m) LOC: CDK, GBK, LGK, NCK, NWK, PFK, RMK, SFK, WFK	RO	\$405.06
000473	WRENCH - ADJUSTABLE, 10" WT: 0.88LBS(0.4kg) CU: 0.01FT (0m) LOC: AKK, CDK, GBK, LSK, NCK, NRK, PFK, RMK	EA	\$21.69
000324	WRENCH - ADJUSTABLE, 12" WT: 1.44LBS(0.65kg) CU: 0.01FT (0m) LOC: CDK, GBK, LSK, NCK, NRK, PFK, RMK	EA	\$33.96
000332	WRENCH - ADJUSTABLE, 6" WT: 0.38LBS(0.17kg) CU: 0FT (0m) LOC: AKK, CDK, GBK, LSK, NCK, NRK, PFK, RMK	EA	\$8.86
000620	WRENCH - ADJUSTABLE, 8" WT: 0.56LBS(0.25kg) CU: 0.05FT (0m) LOC: CDK, GBK, LSK, NCK, NRK, PFK, RMK	EA	\$15.78
000386	WRENCH - ALLEN, 4MM WT: 0.07LBS(0.03kg) CU: 0FT (0m) LOC: AKK, CDK <b>REMARKS: FOR USE WITH NFES 000670 PUMP KIT</b>	EA	\$7.84

NFES Catalog Part 1 – Fire Supplies Descriptive Index

NFES #	Item Description	U/I	Unit Cost
000714	WRENCH - BALL POINT, HEX, L-KEY,6MM WT: 0.13LBS(0.06kg) CU: 0.02FT (0m) LOC: AKK, CDK, GBK, LSK, NRK, PFK	EA	\$1.89
000262	WRENCH - BOX, OPEN END, 10MM OFFSET, MARK 3 OR PACIFIC R-906 WT: 0.19LBS(0.09kg) CU: 0FT (0m) LOC: AKK, CDK, GBK, NRK, PFK	EA	\$10.52
000333	WRENCH - BUNG WT: 2.25LBS(1.02kg) CU: 0.12FT (0m) LOC: CDK, GBK, LSK, NCK, NRK, NWK, PFK, RMK	EA	\$56.80
002608	WRENCH - COMBINATION, BOX, OPEN END, 13MM WT: 0.25LBS(0.11kg) CU: 0FT (0m) LOC: CDK, GBK, NRK, PFK	EA	\$8.90
000875	WRENCH - COMBINATION, SPARK PLUG, 14MM-18MM WT: 0.4LBS(0.18kg) CU: 0.01FT (0m) LOC: CDK, GBK, NRK, PFK, RMK	EA	\$6.23
000255	WRENCH - COMBO HYDRANT/SPANNER, ADJUST WT: 4.02LBS(1.82kg) CU: 0.05FT (0m) STD PK: 42379 LOC: NCK, LSK	EA	\$37.13
000688	WRENCH - HYDRANT, ADJUSTABLE, 8" WT: 4.5LBS(2.04kg) CU: 0.04FT (0m) LOC: CDK, RMK, PFK, GBK	EA	\$20.10
000934	WRENCH - PIPE, 14", NON-SPARKING WT: 3.13LBS(1.42kg) CU: 0.04FT (0m) LOC: CDK, RMK, LSK, AKK	EA	\$185.00
000681	WRENCH - SOCKET, 13/16" DEEP, 1/2", DRIVE WT: 0.44LBS(0.2kg) CU: 0FT (0m) LOC: CDK, RMK	EA	\$10.16
000235	WRENCH - SPANNER, 11", 1 1/2" TO 2 1/2" HOSE SIZE WT: 0.63LBS(0.29kg) CU: 0FT (0m) STD PK: 20 LOC: CDK, GBK, LGK, LSK, NCK, NEK, NRK, NWK, PFK, RMK, WFK	EA	\$6.76
000234	WRENCH - SPANNER, 5", 1" TO 1 1/2" HOSE SIZE WT: 0.38LBS(0.17kg) CU: 0FT (0m) STD PK: 20 LOC: AKK, CDK, GBK, LGK, LSK, NCK, NEK, NRK, NWK, PFK, RMK, WFK	EA	\$6.07
000336	WRENCH - TORQUE WT: 0.06LBS(0.03kg) CU: 0FT (0m) STD PK: 50/PG LOC: AKK, CDK, GBK, NCK, NRK, PFK, RMK	EA	\$2.33
000883	WYE - PLAIN, 1 1/2" X 1 1/2" X 1 1/2" NH WT: 1.25LBS(0.57kg) CU: 0.05FT (0m) LOC: GBK, LSK, SAK	EA	\$68.06
000839	WYE - PLAIN, 1" X 1" X 1" NPSH WT: 1LBS(0.45kg) CU: 0.01FT (0m) LOC: GBK, LSK, SAK	EA	\$57.87



NFES Catalog Part 1 – Fire Supplies Descriptive Index

NFES #	Item Description	U/I	Unit Cost
000739	WYE - PLAIN, 3/4" X 3/4" X 3/4" NH WT: 0.25LBS(0.11kg) CU: 0FT (0m) STD PK: 42393 LOC: RMK, PFK, LSK, NWK, LGK, SAK, NEK	EA	\$2.71



## FORMS

NFES#	Item Description	U/I	Unit Cost
001399	CARD - AMD-103/FS5700-16, OR OAS-103/FS5700-16,5 STEPS TO A SAFE FLIGHT Form #: FS5700-16/OAS-103 Std Pk: 100/PG Loc: CDK, GBK	PG	\$10.48
001132	CARD - AMD-84(10/06) OR OAS-84 (6/06) HELICOPTER PASSENGER BRIEFING Form #: AMD-84/OAS-84 Std Pk: 100/PG Loc: AKK, CDK, GBK, NCK, NRK, PFK, RMK, SFK <b>REMARKS: AMD-84(10/06) OR OAS-84 (6/06)</b>	PG	\$32.89
000362	CATALOG - PMS 449-1, NWCG NFES - CATALOG PART 1: FIRE SUPPLIES & EQUIPMENT (2016) Form #: PMS 449-1 Std Pk: Loc: AKK, BFK, CDK, GBK, LGK, LSK, NCK, NRK, NWK, PFK, SFK, WFK	TU	\$10.14
001272	FORM - NWCG, CERTIFICATE OF TRAINING, (2007) Form #: Std Pk: 100/PG Loc: CDK, GBK	PG	\$4.52
001064	FORM, AMD-67/FS5700-17 OR OAS-67/FS5700-17 - I/A HELICOPTER LOAD CALCULATION Form #: FS5700-17/AMD-67 Std Pk: 40/PD Loc: CDK, GBK, LGK, LSK, NCK, NRK, NWK, PFK, RMK, SFK, WFK <b>REMARKS: AMD-67/FS5700-17 OR OAS-67/FS5700-17</b>	PD	\$3.17
002718	FORM, ICS-224 - CREW PERFORMANCE RATING, SINGLE PAGE (1/14) Form #: ICS-224 Std Pk: 100/PG Loc: CDK, GBK, LGK, LSK, NCK, NRK, NWK, PFK, RMK, SFK, WFK	PG	\$16.70
008822	FORM, R5-5100-220 - ENGINE ACCOUNTABILITY SHEET Form #: R5-5100-22 Std Pk: 50/PG Loc: NCK	PG	\$9.00
008823	FORM, R5-5100-231 - FIRE PROPERTY ISSUE Form #: R5-5100-231 Std Pk: 100/PG Loc: NCK	PG	\$0.09

NFES Catalog Part 1 – Forms

NFES#	Item Description	U/I	Unit Cost
001960	FORM,1276-A - I/A MOBILE FOOD SERVICE DAILY MEAL ORDER/INVOICE (1/2015) Form #: 1276-A Std Pk: 100/PG Loc: GBK, LGK, NCK, NRK, RMK, WFK	PG	\$3.12
002052	FORM,1276-A - I/A MOBILE FOOD SERVICE DAILY MEAL ORDER/INVOICE (1/2010) Form #: 1276-A Std Pk: 10/PD Loc: CDK, GBK, LGK, LSK, NCK, NWK, RMK, SAK, SFK	PD	\$7.62
002053	FORM,1276-B - I/A MOBILE FOOD SERVICE DAILY MEAL ORDER/INVOICE,CONT (1/2010) Form #: 1276-B Std Pk: 10/PD Loc: CDK, LGK, LSK, NCK, NWK, RMK, SAK, SFK	PD	\$10.21
002054	FORM,1276-C - DAILY SHOWER ORDER/INVOICE (2004) Form #: 1276-C Std Pk: 30/PD Loc: CDK, GBK, LGK, LSK, NCK, NWK, RMK, SAK, SFK	PD	\$9.06
001961	FORM,1276-C - I/A DAILY SHOWER ORDER/INVOICE (1/2015) Form #: 1276-C Std Pk: 100/PG Loc: GBK, LGK, NCK, NRK, RMK, WFK	PG	\$2.73
002055	FORM,1276-D - DAILY SHOWER ORDER/INVOICE CONT.(2004) Form #: 1276-D Std Pk: 10/PD Loc: CDK, LGK, LSK, NCK, NWK, RMK, SAK, SFK	PD	\$13.16
001975	FORM,1276-E - I/A MOBILE FOOD SERVICE PERFORMANCE EVAL (1/2015) Form #: 1276-E Std Pk: 100/PG Loc: GBK, LGK, NCK, NRK, RMK, WFK	PG	\$2.73
000822	FORM,1276-E - I/A MOBILE FOOD SERVICE PERFORMANCE EVAL,(1/2010) Form #: 1276-E Std Pk: 30/PD Loc: CDK, GBK, LGK, NCK, NRK, NWK, RMK, SAK, SFK	PD	\$4.64
002056	FORM,1276F - I/A MOBILE SHOWER FACILITIES PERF EVAL,(7/07) Form #: 1276F Std Pk: 30/PD Loc: CDK, GBK, LGK, NCK, NWK, PFK, RMK, SAK, SFK	PD	\$7.02

NFES Catalog Part 1 – Forms

NFES#	Item Description	U/I	Unit Cost
001974	FORM,1276-F - I/A MOBILE SHOWER FACILITIES PERFORMANCE EVAL (1/2015) Form #: 1276-F Std Pk: 100/PG Loc: GBK, LGK, NCK, NRK, RMK, WFK	PG	\$2.73
002743	FORM,1276-G - CONT,PERFORMANCE EVAL,I/A MOBILE SHOWER FAC...(7/07) Form #: 1276-G Std Pk: 30/PD Loc: CDK, LSK, NCK, RMK, SAK, WFK	PD	\$9.47
002852	FORM,1276-H - I/A MOBILE FOOD SERVICE PERF/EVAL,CONT(1/2010) Form #: 1276-H Std Pk: Loc: CDK, LGK, LSK, NCK, NWK, RMK	PD	\$4.10
000370	FORM,9120-1 - RADIO STATION LOG Form #: 9120-1 Std Pk: 50/PD Loc: AKK, CDK, GBK, LGK, LSK, NCK, NRK, NWK, PFK, RMK, SFK, WFK	PD	\$3.21
001054	FORM,AD-382 - CLAIM/DAMAGE Form #: AD-382 Std Pk: Loc: CDK, GBK, LSK, NCK, NRK, NWK, PFK, RMK, SFK	PG	\$2.29
001178	FORM,B-O-6A - HUMIDITY & DEW POINT TABLE,(5/72) Form #: B-O-6A Std Pk: Loc: AKK, CDK, GBK, LSK, NCK, NRK, PFK, SFK <b>REMARKS: FOR ELEVATION 6101-8500 - (AK ONLY 5701-7900)</b>	EA	\$0.12
001179	FORM,B-O-6B - HUMIDITY & DEW POINT TABLE,(5/72) Form #: B-O-6B Std Pk: Loc: AKK, CDK, GBK, LSK, NCK, NRK, PFK, SFK <b>REMARKS: FOR ELEVATION 3901-6100 - (AK ONLY 3601-5700)</b>	EA	\$0.12
001182	FORM,B-O-6C - HUMIDITY & DEW POINT TABLE,(5/72) Form #: B-O-6C Std Pk: Loc: AKK, CDK, GBK, LSK, NCK, NRK, PFK, SFK <b>REMARKS: FOR ELEVATION 1900-3900 - (AK ONLY 1700-3600)</b>	EA	\$0.12

NFES#	Item Description	U/I	Unit Cost
001185	FORM,B-O-6D - HUMIDITY & DEW POINT TABLE,(5/72) Form #: B-O-6D Std Pk: Loc: AKK, CDK, GBK, LSK, NCK, NRK, PFK, SFK <b>REMARKS: FOR ELEVATION 501-1900 - (AK ONLY 301-1700)</b>	EA	\$0.12
002155	FORM,B-O-6E - HUMIDITY & DEW POINT TABLE Form #: B-O-6E Std Pk: Loc: CDK, GBK, LSK, NCK, NRK, PFK, SFK <b>REMARKS: FOR ELEVATION 0-500 - (AK ONLY 0-300)</b>	EA	\$0.11
001078	FORM,DI-570 - EMPLOYEE CLAIM FOR LOSS OR DAMAGE TO PERSONAL PROPERTY Form #: DI-570 Std Pk: Loc: CDK, GBK, LSK, NCK, NRK, PFK, RMK, SFK, WFK	PG	\$3.28
000725	FORM,FS6400-17 - TAG, WARNING Form #: FS6400-17 Std Pk: Loc: CDK, GBK, LGK, LSK, NCK, NRK, NWK, PFK, RMK, SAK, SFK	EA	\$0.09
001251	FORM,ICS-212 - INCIDENT DEMOB VEHICLE SAFETY INSPEC,(1/14) Form #: ICS-212 Std Pk: 100/PG Loc: CDK, GBK, LGK, LSK, NCK, NRK, PFK, RMK, SFK, WFK	PG	\$13.71
001336	FORM,ICS-213 - GENERAL MESSAGE,(1/14) Form #: ICS-213 Std Pk: 100/PG Loc: AKK, BFK, CDK, GBK, LGK, LSK, NCK, NRK, NWK, PFK, RMK, SAK, SFK, WFK	PG	\$7.75
001374	FORM,ICS-215-WS - OPERATIONAL PLANNING WORKSHEET,(01/14), 36" X 64" Form #: ICS-215-WS Std Pk: Loc: CDK, GBK, LGK, LSK, NCK, NRK, NWK, PFK, RMK, SFK, WFK	SH	\$17.19
001342	FORM,ICS-219-1 - RESOURCE STATUS CARD, LABEL,GREY (1/14) Form #: ICS-219-1 Std Pk: 100/PG Loc: AKK, CDK, GBK, LGK, NCK, NRK, NWK, PFK, RMK, SFK, WFK	PG	\$3.88
001344	FORM,ICS-219-2 - RESOURCE STATUS CARD, CREW,GREEN (1/14) Form #: ICS-219-2 Std Pk: 100/PG Loc: AKK, CDK, GBK, LGK, NCK, NRK, NWK, PFK, RMK, SFK, WFK	PG	\$3.98

NFES Catalog Part 1 – Forms

NFES#	Item Description	U/I	Unit Cost
001345	FORM,ICS-219-3 - RESOURCE STATUS CARD, ENGINES,PINK (1/14) Form #: ICS-219-3 Std Pk: 100/PG Loc: AKK, CDK, GBK, LGK, NCK, NRK, NWK, PFK, RMK, SFK, WFK	PG	\$3.80
001346	FORM,ICS-219-4 - RESOURCE STATUS CARD, HELICOPTER,BLUE (1/14) Form #: ICS-219-4 Std Pk: 100/PG Loc: NRK, CDK, RMK, PFK, SFK, GBK, NCK, NWK, LGK, WFK, AKK	PG	\$4.80
001347	FORM,ICS-219-5 - RESOURCE STATUS CARD, PERSONNEL,WHITE (1/14) Form #: ICS-219-5 Std Pk: 100/PG Loc: AKK, CDK, GBK, LGK, NCK, NRK, NWK, PFK, RMK, SFK, WFK	PG	\$4.16
001348	FORM,ICS-219-6 - RESOURCE STATUS CARD, AIRCRAFT,SALMON (1/14) Form #: ICS-219-6 Std Pk: 100/PG Loc: NRK, CDK, RMK, PFK, SFK, GBK, NCK, NWK, LGK, WFK, AKK	PG	\$4.81
001349	FORM,ICS-219-7 - RESOURCE STATUS CARD, DOZERS,YELLOW (1/14) Form #: ICS-219-7 Std Pk: 100/PG Loc: AKK, CDK, GBK, LGK, NCK, NRK, NWK, PFK, RMK, SFK, WFK	PG	\$4.14
001350	FORM,ICS-219-8 - RESOURCE STATUS CARD, EQUIP/TASK FORCES,BUFF (1/14) Form #: ICS-219-8 Std Pk: 100/PG Loc: AKK, CDK, GBK, LGK, NCK, NRK, NWK, PFK, RMK, SFK, WFK	PG	\$4.28
002098	FORM,ICS-219-9 - RESOURCE STATUS CARD,ACCT PROP ASSIGN RECORD,WHITE (6/14) Form #: ICS-219-9 Std Pk: 100/PG Loc: CDK, GBK, LGK, NCK, NRK, NWK, PFK, RMK, SFK, WFK	PG	\$4.22
002099	FORM,ICS-219-A - TAG, ACCOUNTABLE PROP, TRANSFER,WHITE,(10/88) Form #: ICS-219-A-WF Std Pk: 100/PG Loc: CDK, GBK, LGK, NCK, NRK, NWK, PFK, RMK, WFK	PG	\$4.35
001576	FORM,ICS-225 - INCIDENT PERSONNEL RATING,3-PART SET (1/14) Form #: ICS-225 Std Pk: 100/PG Loc: AKK, CDK, GBK, LGK, LSK, NCK, NRK, NWK, PFK, RMK, SFK, WFK	PG	\$9.91

NFES Catalog Part 1 – Forms

NFES#	Item Description	U/I	Unit Cost
002657	FORM,NIFC9400-31 - AIRCRAFT DISPATCH, (5/02) Form #: NIFC9400-31 Std Pk: Loc: CDK, GBK	PD	\$3.48
001088	FORM,OAS-137 - AIRCRAFT CONTRACT DAILY DIARY (9/01) Form #: OAS-137 Std Pk: 50/PD Loc: CDK, GBK, NCK, NRK, PFK, RMK, WFK	PD	\$6.74
001159	FORM,OF-251 - MOBILE FIRE WEATHER OBSERVER'S RECORD,(12/89) Form #: OF-251 Std Pk: 50/PD Loc: AKK, CDK, GBK, LSK, NCK, NRK, PFK, RMK, SFK	PD	\$1.72
000086	FORM,OF-252 - I/A HELICOPTER PASS/CARGO MANIFEST(6/06) Form #: OF-252 Std Pk: 50/PD Loc: AKK, CDK, GBK, LGK, LSK, NCK, NRK, NWK, PFK, RMK, SAK, SFK, WFK	PD	\$2.60
000863	FORM,OF-286 - EMERGENCY EQUIPMENT USE INVOICE,(01/00) Form #: OF-286 Std Pk: 100/PG Loc: AKK, BFK, CDK, GBK, LGK, LSK, NCK, NRK, NWK, PFK, RMK, SAK, SFK, WFK	PG	\$13.34
000866	FORM,OF-288 - EMERGENCY FIREFIGHTER TIME REPORT,(3/83) Form #: OF-288 Std Pk: 100/PG Loc: NRK, CDK, BFK, RMK, PFK, SFK, GBK, NCK, LSK, NWK, LGK, WFK, SAK	PG	\$13.06
000862	FORM,OF-294 - EMERGENCY EQUIPMENT RENTAL AGREEMENT,(8/90) Form #: OF-294 Std Pk: 100/PG Loc: NRK, CDK, BFK, RMK, PFK, SFK, GBK, NCK, LSK, NWK, LGK, WFK, SAK, AKK	PG	\$13.66
001173	FORM,OF-296 - VEHICLE/HEAVY EQUIP INSPECT CHECKLIST (4/00) Form #: OF-296 Std Pk: 50/BK Loc: BFK, CDK, GBK, LGK, LSK, NCK, NEK, NRK, NWK, PFK, RMK, SFK, WFK	BK	\$10.12
000872	FORM,OF-297 - EMERGENCY EQUIPMENT SHIFT TICKET,(7/90) Form #: OF-297 Std Pk: 50/PD Loc: NRK, CDK, BFK, RMK, PFK, SFK, GBK, NCK, NWK, LGK, WFK, SAK, AKK	PD	\$3.75



NFES Catalog Part 1 – Forms

NFES#	Item Description	U/I	Unit Cost
000420	FORM,OF-304 - EMERGENCY EQUIPMENT FUEL AND OIL ISSUE,(7/90) Form #: OF-304 Std Pk: 25/BK Loc: NRK, CDK, BFK, RMK, PFK, SFK, GBK, NCK, NWK, LGK, WFK, AKK	PD	\$5.57
000422	FORM,OF-305 - EMERGENCY EQUIPMENT RENTAL USE ENVELOP,(7/90) Form #: OF-305 Std Pk: 100/PG Loc: AKK, BFK, CDK, GBK, LGK, NCK, NRK, NWK, PFK, RMK, SFK, WFK	PG	\$13.72
001098	FORM,OF-313 - INCIDENT INJURY CASE FILE ENVELOPE (4/00) Form #: OF-313 Std Pk: 100/PG Loc: NRK, CDK, RMK, PFK, SFK, GBK, NCK, LSK, LGK, WFK	PG	\$28.23
001099	FORM,OF-314 - ENVELOPE,INCIDENT CLAIMS CASE FILE,(4/00) Form #: OF-314 Std Pk: 100/PG Loc: CDK, GBK, LGK, LSK, NCK, NRK, PFK, RMK, SFK, WFK	PG	\$28.23
001300	FORM,OF-315 - INCIDENT REPLACEMENT REQUISITION (4/00) Form #: OF-315 Std Pk: 100/PG Loc: NRK, CDK, BFK, RMK, PFK, SFK, GBK, NCK, LSK, NWK, LGK, WFK	PG	\$15.35
001286	FORM,OF-315A - INCIDENT REPLACEMENT REQUISITION,CONT (4/00) Form #: OF-315A Std Pk: 100/PG Loc: AKK, BFK, CDK, GBK, LGK, LSK, NCK, NRK, NWK, PFK, RMK, SFK, WFK	PG	\$13.03
001472	FORM,OF-316 - INTERAGENCY INCIDENT WAYBILL (4/00) Form #: OF-316 Std Pk: 100/PG Loc: NRK, CDK, BFK, RMK, PFK, SFK, GBK, NCK, LSK, NWK, LGK, WFK	PG	\$13.89
001473	FORM,OF316-A - INTERAGENCY INCIDENT WAYBILL,CONT (4/00) Form #: OF316-A Std Pk: 100/PG Loc: BFK, CDK, GBK, LGK, LSK, NCK, NRK, NWK, PFK, RMK, SFK, WFK	PG	\$13.01

NFES#	Item Description	U/I	Unit Cost
001528	FORM,PMS310-3 - INCIDENT QUALIFICATION CARD,(2004) Form #: PMS310-3 Std Pk: 100SH/PG,4CRDS/SHEET Loc: CDK, GBK, LSK <b>REMARKS: COMPATIBLE WITH THE IQCS INCIDENT QUALIFICATION CARD REPORT. PREPRINTED ON FRONT AND BLANK ON THE REVERSE. FOR MORE IQCS INFORMATION GO TO <a href="http://iqcs.nwcg.gov">http://iqcs.nwcg.gov</a></b>	PG	\$16.57
000891	FORM,SF-261 - CREW TIME REPORT,(5/78) Form #: SF-261 Std Pk: 50/BK Loc: NRK, CDK, BFK, RMK, PFK, SFK, GBK, NCK, LSK, NWK, LGK, WFK, SAK	BK	\$4.01
000399	FORM,SF-91 - OPERATOR'S REPORT OF MOTOR VEHICLE ACCIDENT,(2/04) Form #: SF-91 Std Pk: 100/PG Loc: CDK, GBK, LSK, NCK, NRK, NWK, PFK, RMK, SFK, WFK	PG	\$5.95
000400	FORM,SF-94 - STATEMENT OF WITNESS,(2/83) Form #: SF-94 Std Pk: 100/PG Loc: CDK, RMK, PFK, SFK, NCK, LSK, NWK, WFK <b>REMARKS: AFTER DEPLETION THIS ITEM WILL NO LONGER BE AVAILABLE IN PRINTED FORM. THE FORM CAN BE DOWNLOADED FROM GSA AT <a href="http://www.gsa.gov/forms">www.gsa.gov/forms</a> AND PRINTED LOCALLY</b>	PG	\$2.16
000936	FORM,SF-95 - CLAIM FOR DAMAGE, INJURY OR DEATH (7/85) Form #: SF-95 Std Pk: 100/PG Loc: NRK, CDK, RMK, PFK, SFK, GBK, NCK, LSK, NWK <b>REMARKS: DOWNLOAD AT <a href="http://www.gsa.gov/forms">www.gsa.gov/forms</a></b>	PG	\$3.38
002150	GUIDE - DOT,EMERGENCY RESPONSE (2012) Form #: Std Pk: Loc: LSK, NCK, NEK	EA	\$3.00
001077	GUIDE,PMS461 - INCIDENT RESPONSE POCKET GUIDE (2014) Form #: GUIDE,PMS461 Std Pk: Loc: AKK, CDK, GBK, LSK, NCK, NRK, NWK, PFK, RMK, SFK, WFK	EA	\$1.57
002160	HANDBOOK,PMS902-1 - INTERAGENCY INCIDENT BUSINESS MANAGEMENT (2012) Form #: PMS902-1 Std Pk: Loc: NCK, NEK, NRK, RMK, WFK	EA	\$20.58

NFES Catalog Part 1 – Forms

NFES#	Item Description	U/I	Unit Cost
001181	INSTRUCTIONS - COFFEE HEATING KIT (NFES 0480) Form #: Std Pk: Loc: AKK, PFK	EA	\$0.11
000871	INSTRUCTIONS - PMS460, HIGH PRESSURE PORTABLE PUMP (4/10) Form #: PMS460 Std Pk: Loc: AKK, PFK	EA	\$2.87
002736	PAMPHLET,PMS411 - SPANISH VERSION,THE NEW GENERATION FIRE SHELTER,2004 Form #: PMS411 Std Pk: Loc: GBK	EA	\$0.96
002710	PAMPHLET,PMS411 - THE NEW GENERATION FIRE SHELTER (2003) Form #: PMS411 Std Pk: Loc: CDK, GBK	EA	\$1.03
002735	VIDEO,PMS411 - SPANISH VERSION,THE NEW GENERATION FIRE SHELTER(2004) Form #: PMS411 Std Pk: Loc: GBK	EA	\$5.31



## SIGNS

NFES #	Item Description	U/I	Unit Cost
000189	SIGN - BLANK, WHITE TAG, 14" X 11" LOC: CDK, GBK, LGK, NCK, NRK, NWK, PFK, RMK, SFK, WFK	EA	\$0.80
002765	SIGN - CAUTION HELIBASE, POLYVINYL, 14" X 11" LOC: CDK, GBK, LGK, NCK, NRK, NWK, PFK, RMK, SFK, WFK	EA	\$3.45
000543	SIGN - CAUTION HELISPOT, POLYVINYL, 14" X 10" LOC: CDK, GBK, LGK, NCK, NRK, NWK, PFK, RMK, SFK, WFK	EA	\$2.91
003168	SIGN - CAUTION ROAD CLOSED, POLYVINYL, 14" X 10" LOC: NRK, CDK, RMK, PFK, SFK, GBK, NCK, NWK, LGK, WFK	EA	\$3.35
002754	SIGN - CHECK-IN, WHITE TAG, 14" X 11" LOC: NRK, CDK, RMK, PFK, SFK, GBK, NCK, NWK, LGK, WFK	EA	\$0.88
002756	SIGN - COMMUNICATIONS UNIT, WHITE TAG, 14" X 11" LOC: NRK, CDK, RMK, PFK, SFK, GBK, NCK, NWK, LGK, WFK	EA	\$0.83
000196	SIGN - DANGER KEEP OUT, POLYVINYL, 14" X 10" LOC: NRK, CDK, RMK, PFK, SFK, GBK, NCK, NWK, LGK, WFK	EA	\$3.24
000177	SIGN - DANGER NO SMOKING, POLYVINYL, 14" X 11" LOC: CDK, GBK, LGK, NCK, NRK, NWK, PFK, RMK, SFK, WFK	EA	\$5.54
000178	SIGN - DIRECTION ARROW, WHITE TAG, 14" X 11" LOC: NRK, CDK, RMK, PFK, SFK, GBK, NCK, NWK, LGK, WFK	EA	\$0.73
002760	SIGN - DOCUMENTATION UNIT, WHITE TAG, 14" X 11" LOC: NRK, CDK, RMK, PFK, SFK, GBK, NCK, NWK, LGK, WFK	EA	\$0.72
002752	SIGN - FACILITIES UNIT, WHITE TAG, 14" X 11" LOC: NRK, CDK, RMK, PFK, SFK, GBK, NCK, NWK, LGK, WFK	EA	\$0.88
002762	SIGN - FINANCE, WHITE TAG, 14" X 11" LOC: NRK, CDK, RMK, PFK, SFK, GBK, NCK, NWK, LGK, WFK	EA	\$0.86
002771	SIGN - FIRST AID, POLYVINYL, 14" x 11" LOC: CDK, GBK, LGK, NCK, NRK, NWK, PFK, RMK, SFK, WFK	EA	\$4.80
002764	SIGN - GROUND SUPPORT UNIT, WHITE TAG, 14" X 11" LOC: NRK, CDK, RMK, PFK, SFK, GBK, NCK, NWK, LGK, WFK	EA	\$0.93

NFES Catalog Part 1 – Signs

NFES #	Item Description	U/I	Unit Cost
002768	SIGN - INFORMATION OFFICER, WHITE TAG, 14" X 11" LOC: NRK, CDK, RMK, PFK, SFK, GBK, NCK, NWK, LGK, WFK	EA	\$0.95
002770	SIGN - LOGISTICS, WHITE TAG, 14" X 11" LOC: NRK, CDK, RMK, PFK, SFK, GBK, NCK, NWK, LGK, WFK	EA	\$0.88
000186	SIGN - NO PARKING, POLYVINYL, 14" X 10" LOC: CDK, GBK, LGK, NCK, NRK, NWK, PFK, RMK, SFK, WFK	EA	\$4.10
000185	SIGN - PARKING, POLYVINYL, 14" X 10" LOC: CDK, GBK, LGK, NCK, NRK, NWK, PFK, RMK, SFK, WFK	EA	\$3.40
002773	SIGN - PLANNING, WHITE TAG, 14" X 11" LOC: NRK, CDK, RMK, PFK, SFK, GBK, NCK, NWK, LGK, WFK	EA	\$0.90
002774	SIGN - RESOURCE UNIT, WHITE TAG, 14" X 11" LOC: NRK, CDK, RMK, PFK, SFK, GBK, NCK, NWK, LGK, WFK	EA	\$0.85
000197	SIGN - RESTROOM WOMEN, WHITE TAG, 12" X 12" LOC: NRK, CDK, RMK, PFK, SFK, GBK, NCK, NWK, LGK, WFK	EA	\$7.01
002775	SIGN - SAFETY OFFICER, WHITE TAG, 14" X 11" LOC: NRK, CDK, RMK, PFK, SFK, GBK, NCK, NWK, LGK, WFK	EA	\$0.92
002776	SIGN - SECURITY, WHITE TAG, 14" x 11" LOC: NRK, CDK, RMK, PFK, SFK, GBK, NCK, NWK, LGK, WFK	EA	\$1.29
002777	SIGN - SITUATION UNIT, WHITE TAG, 14" X 11" LOC: NRK, CDK, RMK, PFK, SFK, GBK, NCK, NWK, LGK, WFK	EA	\$0.89
002779	SIGN - SUPPLY UNIT, WHITE TAG, 14" X 11" LOC: NRK, CDK, RMK, PFK, SFK, GBK, NCK, NWK, LGK, WFK	EA	\$0.80
002781	SIGN - TIME RECORDER, WHITE TAG, 14" X 11" LOC: NRK, CDK, RMK, PFK, SFK, GBK, NCK, NWK, LGK, WFK	EA	\$0.84

## INCIDENT KIT SECTION

The kits shown in this section have been developed with input from field user groups and have been identified as a national standard. This means that the kit is stocked by each NISC and is used on an interagency basis. **When ordering from this section, the unit of issue (U/I) will be KT.**

Contact your servicing NISC with questions, comments or suggestions, including proposals for new kits and/or additions/deletions to existing kits. Requests for new kits and kit changes must be submitted using the Kit Change request form available at <http://www.fs.fed.us/fire/cache/kitchg.html>.

NISCs may update kits on an attrition basis during the year the changes are made. This insures the greatest economy of operations within the national cache system. For this reason, kits ordered from a NISC may or may not contain identical items to those listed during the early part of the fire season. As kits are returned and repacked, they will be packed to the identified standard.

During peak periods of incident support, kits may be shipped with shortages based on availability of components. The packing list enclosed with each kit will reflect applicable changes. Any discrepancies from the packing list upon receipt of a kit should be reported to the servicing NISC.

All kits containing hazardous materials will be appropriately labeled and identified according to 49 CFR Part 172. Hazardous materials may be removed from kits that are shipped by commercial air freight.

Weight and cubic feet information provided with each kit description should be considered an estimated average only.

003410 AERIAL SPHERE DISPENSER

\$11334.57

WT: 110 LBS (49.9 KGS) CU: 5.92 ft (0.17 m)

LOC: NWK, PFK, RMK, SFK

**REMARKS: KIT CONTAINS TRACKABLE PROPERTY**

NFES #	Qty	U/I	Item Reference
000037	2	EA	CANTEEN - 1 QT (.9L), PLASTIC, DISPOSABLE, W/O COVER
001065	1	EA	CONTAINER - KIT ITEM ONLY (FOR KIT PACKING)
003000	1	EA	HANDBOOK - OPERATIONS, PREMO MKIII
003001	1	EA	MACHINE - MAIN FRAME, PREMO UNIT
003002	1	EA	PLANS - OPERATIONS
003003	3	EA	STRAP - TIE DOWN
003004	2	EA	BAG - SPHERE
003005	25	EA	TEST - SPHERES, BLANK TEST
003006	1	EA	CONVERTER - ELECTRIC



000270 AIR OPERATIONS

\$1702.56

WT: 212 LBS (96.16 KGS) CU: 7.41 ft (0.21 m)

LOC: GBK, NWK, PFK, RMK, SFK

NFES #	Qty	U/I	Item Reference
008658	1	KT	KIT,ACCESSORY - FOR AIR OPS KIT (000270) BOX 2 OF 2
008681	1	KT	KIT - ACCESSORY - FOR AIR OPS KIT (000270) BOX 1 OF 2

008658 KIT,ACCESSORY - FOR AIR OPS KIT (000270) BOX 2 OF 2

NFES#	Qty	U/I	Item Reference
000030	2	PG	BATTERY - SIZE AA, 1.5 VOLT, PENLIGHT
000177	2	EA	SIGN - DANGER NO SMOKING, POLYVINYL, 14" X 11"
000178	10	EA	SIGN - DIRECTION ARROW, WHITE TAG, 14" X 11"
000185	10	EA	SIGN - PARKING, POLYVINYL, 14" X 10"
000186	10	EA	SIGN - NO PARKING, POLYVINYL, 14" X 10"
000196	2	EA	SIGN - DANGER KEEP OUT, POLYVINYL, 14" X 10"
000197	1	EA	SIGN - RESTROOM WOMEN, WHITE TAG, 12" X 12"
000301	4	EA	LANTERN - GRND MARKER, GREEN LENS
000302	4	EA	LANTERN - GRND MARKER, CLEAR LENS
000303	4	EA	LANTERN - GRND MARKER, AMBER LENS
000304	4	EA	LENS - BLUE, GRND MARKER
000307	1	EA	EXTINGUISHER - FIRE,20A:120BC, 20 LBS
000308	1	EA	WINDSOCK - SMALL, 9" X 30", W/BRACKET AND POLE
000318	6	PR	GOGGLES - CLEAR LENS,UVEX STEALTH MODEL ANSI Z87.1
000645	1	EA	CARTON - FIBERBOARD,42" X 13 1/2" X 14"
000834	4	PG	BATTERY - ALKALINE, NEDA 14A, SIZE C 1.5V
001204	1	EA	SCALES - PERSONNEL WEIGHING
001258	3	EA	BATTERY - 6 VOLT, GENERAL PURPOSE, LANTERN, SCREW TERMINAL, NEDA 918
001604	1	KT	KIT - FIRST AID,TYPE III,24 PERSON

008681	NFES#	Qty	U/I	Item Reference
	000042	2	EA	CAP - HIGH VISIBILITY
	000052	3	HK	CORD - COTTON BRAIDED, 1/8" X 100'
	000213	12	EA	STRAP - CHIN, SAFETY HELMET, BULLARD ES-42
	000222	5	RO	TAPE - FILAMENT, 1" X 60 YD
	000278	3	RO	RIBBON - FLAGGING, YELLOW, 1" WIDE
	000279	3	RO	RIBBON - FLAGGING, RED, 1" WIDE
	000280	2	RO	TAPE - ADHESIVE, ORANGE FLUORESCENT
	000282	1	EA	PADLOCK - W/2 KEYS
	000285	2	EA	LANTERN - BIG BEAM, W/FLASHER
	000288	1	EA	CLOCK - DIGITAL, BATTERY OPERATED,W/ALARM,12/24 HOUR
	000290	1	EA	SCREWDRIVER - FLAT TIP, 6"
	000291	1	EA	PLIERS - SLIP JOINT 6" LONG
	000295	2	PR	GLOVES - FLUORESCENT ORANGE, LARGE
	000447	12	EA	PEN - BALLPOINT,BLUE
	000532	1	EA	SCALES - SPRING, 200 LB
	001028	3	PR	HEADSETS - SOUND BARRIER, INCO-155 OR EQUAL
	001029	12	PR	EARPLUGS - SOUND, W/CASE
	001036	6	EA	MARKER - FLUORSCENT, W/ZIPPER
	001242	2	EA	VEST - HIGH VISIBILITY, ANSI CLASS II
	001284	1	SH	SHEETING - PLASTIC CLEAR, 10' X 10'

NFES Catalog Part 1 – Incident Kits

002006	1	EA	CARTON - FIBERBOARD, 23" X 19" X 10"
002139	1	EA	DISPENSER - FILAMENT TAPE

000660 AIR OPERATIONS BRANCH

\$154.88

WT: 27 LBS (12.25 KGS) CU: 1.92 ft (0.05 m)

LOC: GBK, NWK, PFK, RMK, SFK, WFK

NFES #	Qty	U/I	Item Reference
000086	1	PD	FORM,OF-252 - INTERAGENCY HELICOPTER PASS/CARGO MANIFEST(6/06)
000288	1	EA	CLOCK - DIGITAL, BATTERY OPERATED,W/ALARM,12/24 HOUR
000447	12	EA	PEN - BALLPOINT,BLUE
000615	4	EA	FILE - EXPANDO, 10 POCKET, LETTER SIZE
001064	2	PD	FORM, FS5700-17/AMD-67 - INTERAGENCY HELICOPTER LOAD CALCULATION ()
001336	3	PG	FORM,ICS-213 - GENERAL MESSAGE,(1/14)
001342	1	PG	FORM,ICS-219-1 - RESOURCE STATUS CARD, LABEL,GREY (1/14)
001346	1	PG	FORM,ICS-219-4 - RESOURCE STATUS CARD, HELICOPTER,BLUE (1/14)
001347	1	PG	FORM,ICS-219-5 - RESOURCE STATUS CARD, PERSONNEL,WHITE (1/14)
001348	1	PG	FORM,ICS-219-6 - RESOURCE STATUS CARD, AIRCRAFT,SALMON (1/14)
001350	1	PG	FORM,ICS-219-8 - RESOURCE STATUS CARD, EQUIP/TASK FORCES,BUFF (1/14)
001352	1	EA	SORTER - CARD, "T"
001885	1	EA	GUIDE, PMS510 - INTERAGENCY HELICOPTER OPERATIONS (2013)

001050 BELT, WEATHER

\$115.25

WT: 1.5 LBS (0.68 KGS) CU: 0.14 ft (0 m)

LOC: AKK, BFK, CDK, GBK, LGK, LSK, NCK, NEK, NRK, NWK, PFK, RMK, SAK, SFK, WFK

**REMARKS: NSN 6660-01-024-2638**

NFES #	Qty	U/I	Item Reference
000448	1	PD	PAD - WRITING, AD-777, DI-5A OR EQUAL
001002	2	EA	PENCIL - WOODEN #2
001154	1	EA	CASE - BELT WEATHER KIT
001155	1	EA	ANEMOMETER - HAND, WIND SPEED INDICATOR
001156	1	EA	PSYCHROMETER - SLING W/HUMIDITY CALCULATOR
001157	1	EA	BOTTLE - WATER, 1 1/4 OZ, PLASTIC
001159	1	PD	FORM,OF-251 - MOBILE FIRE WEATHER OBSERVER'S RECORD,(12/89)
001160	1	EA	BOARD - WRITING
001178	1	EA	FORM,B-O-6A - RELATIVE HUMIDITY & DEW POINT TABLE,(5/72)
001179	1	EA	FORM,B-O-6B - RELATIVE HUMIDITY & DEW POINT TABLE,(5/72)
001182	1	EA	FORM,B-O-6C - RELATIVE HUMIDITY & DEW POINT TABLE,(5/72)
001185	1	EA	FORM,B-O-6D - RELATIVE HUMIDITY & DEW POINT TABLE,(5/72)
001814	1	EA	COMPASS - SMOKE CHASER
002155	1	EA	FORM,B-O-6E - RELATIVE HUMIDITY & DEW POINT TABLE ( )

001660 BIOLOGICAL HAZARDS, PROTECTION, INDIVIDUAL \$11.80  
 WT: 0.55 LBS (0.25 KGS) CU: 0.27 ft (0.01 m)  
 LOC: CDK, GBK, LGK, NCK, NEK, NRK, NWK, PFK, RMK, SAK, SFK, WFK  
**REMARKS: PROVIDE FULL BODY COVERAGE AND PROTECTION AGAINST DIRECT EXPOSURE TO BLOOD, BODY FLUIDS AND AIRBORNE INFECTIOUS DISEASES. FOR MORE INFORMATION ABOUT THESE PRODUCTS CONTACT YOUR AGENCY SAFETY AND HEALTH REPRESENTATIVE**

NFES #	Qty	U/I	Item Reference
	1	EA	BIOHAZARD BAG
	1	PR	GLASSES, CLEAR SAFETY W/ ANTI-FOG COATING
	1	PR	GLOVES, NITRILE, LARGE
	1	EA	MASK, 3M 9010 N95
	1	PR	SHOE COVERS, DISPOSABLE W/ NON-SKID BOTTOMS

001675 BIOLOGICAL HAZARDS, PROTECTION, MULTI-PERSON \$80.63  
 WT: 5.55 LBS (2.52 KGS) CU: 0.75 ft (0.02 m)  
 LOC: CDK, GBK, LGK, NCK, NRK, NWK, PFK, RMK, SAK, SFK, WFK  
**REMARKS: PROVIDE FULL BODY COVERAGE AND PROTECTION AGAINST DIRECT EXPOSURE TO BLOOD, BODY FLUIDS AND AIRBORNE INFECTIOUS DISEASES. FOR MORE INFORMATION ABOUT THESE PRODUCTS CONTACT YOUR AGENCY SAFETY AND HEALTH REPRESENTATIVE**

NFES #	Qty	U/I	Item Reference
	3	EA	BIOHAZARD BAG
	2	PR	GLASSES, CLEAR SAFETY W/ ANTI-FOG COATING
	10	PR	GLOVES, NITRILE, LARGE
	10	EA	GOWN, POLYCOATED BLUE, UNISIZE, W/SLEEVES, HOOD, ELASTIC WRISTS AND FACE ENCLOSURE
	10	EA	MASK, 3M 9010 N95
	10	PR	SHOE COVERS, DISPOSABLE W/ NON-SKID BOTTOMS

000640 BODY FLUIDS BARRIER

\$42.55

WT: 1 LBS (0.45 KGS) CU: 0.1 ft (0 m)

LOC: AKK, CDK, GBK, LGK, LSK, NCK, NEK, NRK, NWK, PFK, RMK, SAK, SFK, WFK

**REMARKS: NSN 6515-01-376-7247**

NFES #	Qty	U/I	Item Reference
	2	EA	BAG, BIO-HAZARD DISPOSAL 7-10 GAL, 14" X 16"
	1	EA	CARRYING CASE
	2	EA	FACE SHIELD, LOERDAL PATIENT #4600
	2	EA	GLOVES, LATEX P2, #7728
	2	EA	MICRO SHIELD BARRIER, MOUTH TO MOUTH, #0545
	4	EA	TOWELETTES, ANTI-MICROBIAL SKIN WIPES, #25100

000340 CHAIN SAW

\$1158.64

WT: 46 LBS (20.87 KGS) CU: 5.02 ft (0.14 m)

LOC: BFK, CDK, GBK, LGK, LSK, NCK, NEK, NRK, NWK, PFK, RMK, SAK, SFK, WFK

**REMARKS: CONTAINS TRACKABLE PROPERTY**

NFES #	Qty	U/I	Item Reference
000045	1	EA	CHAPS - PROTECTIVE, SUMMER WEIGHT, 32" LONG
000159	1	EA	CHAINSAW - 20" TO 24" BAR W/GUARD
000216	10	EA	TAG - SHIPPING (BLANK)
000318	2	PR	GOGGLES - CLEAR LENS,UVEX STEALTH MODEL ANSI Z87.1
000342	1	KT	KIT - CHAIN SAW TOOL ROLL
000383	1	EA	AXE - 3-5 LB, 26" STRAIGHT HANDLE W/SHEATH
000515	2	EA	WEDGE - FELLING, 6"
000516	2	EA	WEDGE - FELLING, 8", RIFLED
000645	1	EA	CARTON - FIBERBOARD,42" X 13 1/2" X 14"
000741	1	EA	CONTAINER - FUEL/OIL, 2 COMPARTMENT
000744	1	EA	PACKSACK - WATERPROOF, W/STRAPS
000884	2	EA	WEDGE - FELLING, 8", TEXTURED/SMOOTH
001027	10	PG	EARPLUGS - FOAM, DISPOSABLE
001869	2	QT	OIL - BAR & CHAIN, 1 QT (.9L)
002725	2	EA	WEDGE - PLASTIC, FELLING, 12" X 1-1/8" X 3 1/4"
003309	1	LB	RAG - WIPING
003444	6	EA	OIL - 2 CYCLE, MIX SIZE FOR 1 GL (3.8L) OF FUEL MIX

000342 CHAIN SAW TOOL ROLL

\$38.09

WT: 1 LBS (0.45 KGS) CU: 0.1 ft (0 m)

LOC: AKK, CDK, GBK, LSK, NCK, NEK, NWK, RMK, WFK

**REMARKS: PLEASE SPECIFY THE SAW TYPE WHEN ORDERING THIS KIT**

NFES #	Qty	U/I	Item Reference
000061	1	SE	GUIDE - FILE, 7/32", W/FILE & HANDLE
000063	1	EA	HANDLE - FILE, FOR 8" TO 14" FILES
000256	1	EA	SCREWDRIVER - FLAT TIP, 2"
000336	1	EA	WRENCH - TORQUE
000344	1	EA	PLUG - SPARK, CHAINSAW
000345	2	EA	FILE - ROUND, 7/32", CHAIN SAW
000346	1	EA	TOOL - COMBINATION, CHAINSAW OR PUMP
000347	1	EA	CASE - CHAIN SAW, TOOL ROLL
000351	1	EA	FILE - MILL, 8", BASTARD



000480 COFFEE HEATING

\$1169.39

WT: 157 LBS (71.21 KGS) CU: 11.17 ft (0.32 m)

LOC: AKK, BFK, CDK, GBK, LGK, LSK, NCK, NEK, NRK, NWK, PFK, RMK, SFK, WFK

**REMARKS: 20 LB PROPANE TANK (NFES 000491) IS NO LONGER PART OF THE COFFEE HEATING KIT AND NEEDS TO BE ORDERED SEPARATELY**

NFES #	Qty	U/I	Item Reference
000331	1	EA	OPENER - CAN, WING HANDLE
000381	50	PG	SUGAR SUBSTITUTE - INDIVIDUAL PACKET
000465	1	BX	CUP - PAPER, PLASTIC COATED, 8 OZ
000471	1	EA	ASSEMBLY - FUEL LINE, COFFEE HEATING KIT
000473	2	EA	WRENCH - ADJUSTABLE, 10"
000478	1	EA	IGNITER - LONG HANDLE
000481	1	EA	URN - COFFEE, 20 GL (75.7L) STAINLESS STEEL
000482	1	EA	BASKET - FILTER, W/HANDLES
000483	50	EA	FILTERS - PAPER, COFFEE BASKET, 23" X 9"
000484	1	EA	STAND - COFFEE URN, RING TYPE
000485	1	EA	RING - SEATING
000487	1	EA	PAIL - POURING, STAINLESS STEEL, 12 QT (11.4L)
000488	1	EA	STOVE - WATER HEATER, SINGLE BURNER
000490	1	EA	WINDSHIELD - STOVE, WATER HEATER
000494	1	PR	MITTS - OVEN, 14" LONG
000496	8	LB	COFFEE - DRIP, APPROX 1 OR 2 POUND CANS
000497	100	EA	SPOON - PLASTIC, 5" LONG
000498	150	PG	SUGAR - GRANULATED, INDIVIDUAL PACKETS
000499	100	PG	CREAM - SUBSTITUTE, INDIVIDUAL PACKET, 3 GRAMS
000500	1	EA	CARTON - FIBERBOARD, 22" X 22" X 36"
000676	2	EA	FAUCETS - COFFEE URN, CHROME, 1/2" NPSH
001083	1	EA	COVER - URN, COFFEE
001181	1	EA	FORM, - INSTRUCTIONS COFFEE HEATING KIT NFES 000480 ()
003300	5	EA	BAG - GARBAGE LINER, PLASTIC, 30 GL

001040 CRASH RESCUE

\$664.15

WT: 31.5 LBS (14.29 KGS) CU: 1.62 ft (0.05 m)

LOC: BFK, CDK, GBK, LSK, NCK, NEK, NRK, NWK, PFK, RMK, SAK, SFK, WFK

NFES #	Qty	U/I	Item Reference
000049	1	EA	PLIERS,12" - ADJUSTABLE JOINT,ANGLE NOSE,MULTI TONGUE
001091	1	EA	AXE - CRASH, SMOOTH EDGE
001092	1	EA	AXE - CRASH, SERRATED EDGE
001093	1	EA	KNIFE - RESCUE, SEAT BELT TYPE
001094	1	EA	OPENER - DOOR W/CLAW TOOL
001095	1	EA	FRAME - HACK SAW, W/BLADE
001097	1	SE	CASE - CANVAS, RESCUE KIT
001113	1	EA	CUTTER - BOLT, 24"
001281	5	EA	BLADE - HACKSAW

000650 EVACUATION, S.K.E.D.

\$937.65

WT: 51.31 LBS (23.27 KGS) CU: 5.14 ft (0.15 m)

LOC: CDK, GBK, LGK, LSK, NCK, NEK, NWK, PFK, RMK, SAK, SFK, WFK

NFES #	Qty	U/I	Item Reference
000030	1	PG	BATTERY - SIZE AA, 1.5 VOLT, PENLIGHT
000052	1	HK	CORD - COTTON BRAIDED, 1/8" X 100'
000290	1	EA	SCREWDRIVER - FLAT TIP, 6"
000291	1	EA	PLIERS - SLIP JOINT 6" LONG
000443	3	EA	BLANKET - PAPER DISP 60" X 90"
000445	1	SE	SPLINT - INFLATABLE, ALL LIMBS, 6 PIECE
000446	4	EA	COMPRESS - COLD
000645	1	EA	CARTON - FIBERBOARD, 42" X 13 1/2" X 14"
000646	3	EA	MARKER - GROUND, 9" X 10' (FOR NFES 0650)
000662	1	EA	SPLINT - SPLINE
000718	2	EA	HEADLAMP - FIREFIGHTERS, LED
001041	2	HK	ROPE - NYLON, 1/4" X 100'
001604	1	KT	KIT - FIRST AID, TYPE III, 24 PERSON
001670	1	EA	LITTER - S.K.E.D.
003012	2	BX	LIGHTSTICK - CHEMICAL, 12 HOUR, YELLOW

000390 FINANCE SECTION

\$792.37

WT: 147 LBS (66.68 KGS) CU: 6.43 ft (0.18 m)

LOC: AKK, BFK, CDK, GBK, LGK, LSK, NCK, NEK, NRK, NWK, PFK, RMK, SAK, SFK, WFK

**REMARKS: THIS KIT DOES NOT CONTAIN THE OFFICE SUPPLIES KIT (NFES 000760) - ORDER SEPARATELY IF NEEDED**

NFES #	Qty	U/I	Item Reference
000030	1	PG	BATTERY - SIZE AA, 1.5 VOLT, PENLIGHT
000033	1	PG	BATTERY - SIZE D,1.5V,ALKALINE,GENERAL PURPOSE
000288	1	EA	CLOCK - DIGITAL, BATTERY OPERATED,W/ALARM,12/24 HOUR
000420	5	PD	FORM,OF-304 - EMERGENCY EQUIPMENT FUEL AND OIL ISSUE,(7/90)
000422	2	PG	FORM,OF-305 - EMERGENCY EQUIPMENT RENTAL USE ENVELOPE,(7/90)
000447	36	EA	PEN - BALLPOINT,BLUE
000766	50	EA	ENVELOPE - BROWN, PLAIN 9 1/4" X 12"
000773	1	EA	STAPLES - FOR DESK TYPE STAPLER
000776	1	BX	CLIP - PAPER, APPROX 100 PER BG OR BX
000784	2	BX	CLIP - BINDER, MEDIUM
000790	2	EA	BOX - INTERFILE, LEGAL AND LETTER SIZE
000863	1	PG	FORM,OF-286 - EMERGENCY EQUIPMENT USE INVOICE,(01/00)
000866	1	PG	FORM,OF-288 - EMERGENCY FIREFIGHTER TIME REPORT,(3/83)
000872	25	PD	FORM,OF-297 - EMERGENCY EQUIPMENT SHIFT TICKET,(7/90)
000891	25	BK	FORM,SF-261 - CREW TIME REPORT,(5/78)
001039	1	SE	HIGHLIGHTERS - 4-COLOR SET
001051	10	PD	PAD - POST-IT-NOTE, 3 X 3
001054	1	PG	FORM,AD-382 - CLAIM/DAMAGE ()
001065	1	EA	CONTAINER - KIT ITEM ONLY (FOR KIT PACKING)
001078	1	PG	FORM,DI-570 - EMPLOYEE CLAIM FOR LOSS/DAMAGE TO PERSONAL PROPERTY (7/65)
001098	1	EA	FORM,OF-313 - INCIDENT INJURY CASE FILE ENVELOPE (4/00)
001099	1	PG	FORM,OF-314 - INCIDENT CLAIMS CASE FILE ENVELOPE,(4/00)
001173	1	BK	FORM,OF-296 - VEHICLE/HEAVY EQUIP INSPECT CHECKLIST (4/00)
001286	1	PG	FORM,OF-315A - INCIDENT REPLACEMENT REQUISITION,CONTINUATION (4/00)
001300	1	PG	FORM,OF-315 - INCIDENT REPLACEMENT REQUISITION (4/00)
001336	2	PG	FORM,ICS-213 - GENERAL MESSAGE,(1/14)
002113	2	PG	FORM - NWCG-IBC TEST, COMMERCIAL RENTAL/SERVICE ENVELOPE (1/2014)
002501	1	EA	LANTERN - CAMP, ELECTRIC, FLUORESCENT
002575	2	EA	STAPLER - DESK
003310	1	RM	PAPER - COPIER, 8 1/2" X 11"

001760 FIRST AID, 100-PERSON

\$527.54

WT: 41.31 LBS (18.74 KGS) CU: 3.8 ft (0.11 m)

LOC: BFK, CDK, GBK, LGK, NCK, NEK, NRK, NWK, PFK, RMK, SFK, WFK

NFES #	Qty	U/I	Item Reference
000069	1	EA	FLASHLIGHT - GENERAL SERVICE, 2 CELL
000338	1	EA	CARTON - FIBERBOARD, 37" X 18" X 7"
000771	1	EA	CLIPBOARD - 9" X 12 1/2"
089009	1	BX	TABLET - PAIN RELIEF, NON-ASPIRIN 250 PG OF 2
089102	1	EA	GUIDE - FIRST AID, POCKET
089105	2	EA	BANDAGE - TRIANGULAR, 37"
089107	1	KT	KIT - EYE DRESSING, (4 PDS = 1 KT - 2-R & 2-L)
089002	6	EA	FOOT POWDER - NON-MEDICATED, 3 OZ.(DR SCHOLLS ORIGINAL)
089125	1	BX	TABLET - ASPIRIN, 50 PG OF 2
089127	1	EA	FORCEPS - SPLINTER
089131	1	BX	OINTMENT - BACITRACIN, BX OF 144 1 GM
089134	1	RO	MOLESKIN - 12" X 5 YD
089142	1	BX	TABLET - ANTACID, 50 PG OF 2
089147	2	EA	THERMOMETER - ORAL, WITH CASE (NON-MERCURY)
089161	5	EA	PREP-PAD - PROVIDONE IODINE
089188	1	BX	CREAM - LOTION, CALAGEL, 144 PG/BX
089207	1	BX	TABLET - IBUPROFEN, 200 MG, 50 PG OF 2
089326	4	EA	BATTERY - FLASHLIGHT, SIZE D, 1.5 VOLT
089332	1	EA	BAG - PLASTIC, BIOHAZARD
089333	2	EA	LABEL - "BIOHAZARD", SMALL
089361	5	EA	MASK - DISPOSABLE, FACE W/EYE SHIELD AND TIES
089446	2	EA	COMPRESS - COLD, 4" X 4", DISPOSABLE INSTANT COLD PACK
089605	100	EA	GLOVES - NITRILE, EXAMINATION (100 EA/BX)
089609	2	BX	TISSUE - FACIAL, 2-PLY 100 EA/BX
089612	1	BX	TAMPONS - (BOX OF 10)
089613	2	BX	SECOND SKIN - 3 X 6.5 + ADHESIVE
089626	1	BX	BANDAGE - KNUCKLEFORM, ADHESIVE, CUT, 100 EA/BX
089628	3	EA	BANDAGE - ELASTIC, 3" X 4 1/2 YARDS
089629	3	EA	BANDAGE - GAUZE, 2-PLY, 3" X 5 YARDS
089636	1	EA	BRUSH - SCRUB, SURGICAL
089654	10	EA	DEPRESSOR - TONGUE, WOOD
089658	2	EA	DRESSING - FIELD, FIRST AID, 4" X 7"
089662	12	BT	EYE WASH - DACROISE, 1 OZ
089677	1	TU	OINTMENT - ZINC OXIDE, 1 OZ
089678	2	EA	PAD - HEATING, DISPOSABLE
089679	1	BX	PAD - NON-ADHERENT, 2" X 3", 100 EA/BX
089680	1	BX	TABLET - DIOTAME 100 EA/BX
089682	1	BX	COUGH DROPS - CHERRY (50 EA/BX)
089692	1	EA	SOAP - LIQUID, 1.5 OZ (DIAL)
089699	50	EA	SPONGE - SURGICAL, 4" X 4"
089705	4	RO	TAPE - SURGICAL, 1" X 10 YARDS
089708	1	EA	CLIPPERS - TOENAIL
089710	100	EA	TOWELETTE - ANTISEPTIC
089719	1	BX	CREAM - ANTIFUNGAL, TOLNAFNATE, 144 .9 GM/BX
089739	15	EA	LOTION - SUN BLOCKER, 1 OZ, 30 SPF
089777	4	RO	TAPE - ATHLETIC, 1 1/2"
089778	1	BX	TABLET - SUDAFED PE (100 PG/BX)

NFES Catalog Part 1 – Incident Kits

089779	6	EA	SPRAY - NASAL, SALINE, 1.5 OZ
089784	1	BX	BANDAGE - ELASTIC, 1" X 3", 100 EA/BX
089785	2	EA	SPLINT - CARDBOARD, LONG, 24" LENGTH
089786	2	RO	UNDERWRAP - ATHLETIC
089788	1	EA	MASK- POCKET, W/ OXYGEN INLET
089790	1	PR	SCISSORS - PARAMEDIC
089792	1	EA	SHEATH - THERMOMETER
089887	50	TU	LIPBALM - INDIVIDUAL
089917	1	EA	WIPES - STING RELIEF (100-150 PKG/BX)
089920	6	EA	SANITIZER - HAND, 1/2 OZ, 60 EA/BX
089919	1	BX	TABLET - LORADAMED-CLARITIN (50 PKG-1 BX)

001835 FIRST AID STATION, FIELD, 500+ PERSON

\$5029.85

WT: 281 LBS (127.46 KGS) CU: 24.7 ft (0.7 m)

LOC: GBK, LGK, NCK, NRK, NWK, PFK, RMK, SFK, WFK

**REMARKS: STATION MUST BE RETURNED TO THE NORTHERN ROCKIES INCIDENT SUPPORT CACHE FOR REFURBISHMENT**

NFES #	Qty	U/I	Item Reference
009073	1	KT	KIT - LITTER SET, UNIT 4, PART OF 001835
009074	1	KT	KIT - MEDICAL SUPPLIES, UNIT 1, PART OF 001835
009075	1	KT	KIT - UTILITY PACK, UNIT 2, PART OF 001835
009076	1	KT	KIT - MEDICAL SUPPLIES, UNIT 3, PART OF 001835
009077	1	KT	KIT - TRAUMA, UNIT 6, YELLOW, PART OF 001835
009078	1	KT	KIT - OXYGEN, UNIT 5, PART OF 001835

001617 FIRST AID STATION, LITTER SET, UNIT 4  
 WT: 35 LBS (15.88 KGS) CU: 4.26 ft (0.12 m)  
 LOC: CDK, GBK, NRK

\$628.32

NFES #	Qty	U/I	Item Reference
000353	1	EA	CARTON - FIBERBOARD, 39" X 13" X 13"
089012	1	EA	COLLAR - LADERAL, STIFNECK
089060	1	EA	ROPE - LETDOWN, 3/4" X 30 FEET
089078	1	EA	CASE - CARRYING, FOR S.K.E.D
089079	1	EA	LITTER, S.K.E.D.
089082	2	EA	STRAP - S.K.E.D.
089223	1	EA	BLANKET - EMERGENCY, 60" X 90", (MEDICAL)
089273	1	EA	CARABINER - 4" OR 5", D' LOCKING STYLE
089592	1	EA	FORM - LITTER INSTRUCTION, (POCKET)
089833	1	EA	SPLINT - SPINE



001728 FIRST AID STATION, OXYGEN THERAPY, UNITS  
 WT: 34 LBS (15.42 KGS) CU: 1.44 ft (0.04 m)  
 LOC: GBK, NCK, NRK, RMK

\$587.23

NFES #	Qty	U/I	Item Reference
089006	1	EA	CASE - PORTABLE, OXYGEN
089065	1	EA	CASE - UNIT FIVE
089601	2	EA	MASK - NON-REBREATHING
089616	2	EA	CYLINDER - OXYGEN "D"
089638	2	EA	CANNULA - NASAL
089654	5	EA	DEPRESSOR - TONGUE, WOOD
089688	1	EA	RESUSCITATOR
089712	1	EA	MASK- DISPOSABLE, OXYGEN, ADULT, W/7 FT TUBING- HUDSON RCI
089714	1	EA	WRENCH - OXYGEN
089723	1	EA	REGULATOR/ FLOWMETER - W/PRESSURE REGULATOR & YOKE ADAPTER
089750	2	EA	AIRWAY - PHARYNGEAL, GUEDEL TYPE, ADULT, LARGE
089751	2	EA	AIRWAY - PHARYNGEAL, GUEDEL TYPE, ADULT, MEDIUM
089761	4	EA	O-RING - OXYGEN UNIT
089788	1	EA	MASK- POCKET, W/ OXYGEN INLET
089911	1	EA	HOSE - OXYGEN

001727 FIRST AID STATION, TRAUMA, UNIT 6,  
 WT: 20 LBS (9.07 KGS) CU: 1.97 ft (0.06 m)  
 LOC: GBK, LGK, NCK, NWK, PFK, RMK, SFK, WFK

\$568.85

NFES #	Qty	U/I	Item Reference
000448	1	PD	PAD - WRITING, AD-777, DI-5A OR EQUAL
000767	1	EA	PENCIL - MECHANICAL
008153	1	EA	CARTON - FIBERBOARD, 18" X 14 1/2" X 12"
089004	1	EA	CONTAINER - SHARPS SHUTTLE, DISPOSAL, 1 1/2" DIAMETER X 6 1/2"
089012	1	EA	COLLAR - LADERAL, STIFNECK
089064	1	EA	CASE - MEDICAL, TRAUMA
089103	4	EA	BANDAGE - COMPRESS, 4" X 4"
089105	3	EA	BANDAGE - TRIANGULAR, 37"
089107	1	KT	KIT - EYE DRESSING, (4 PDS = 1 KT - 2-R & 2-L)
089114	1	EA	BLANKET - SPACE, COMBAT CASUALTY
089332	1	EA	BAG - PLASTIC, BIOHAZARD
089333	2	EA	LABEL - "BIOHAZARD", SMALL
089342	1	EA	GOWN - DISPOSABLE, OPEN BACK
089361	3	EA	MASK - DISPOSABLE, FACE W/EYE SHIELD AND TIES
089446	1	EA	COMPRESS - COLD, 4" X 4", DISPOSABLE INSTANT COLD PACK
089602	1	EA	AIRWAY - NASAL
089605	6	EA	GLOVES - NITRILE, EXAMINATION (100 EA/BX)
089629	2	EA	BANDAGE - GAUZE, 2-PLY, 3" X 5 YARDS
089637	1	EA	SHEET - BURN, 72" X 108" (IN OUTSIDE POCKET)
089638	1	EA	CANNULA - NASAL
089654	5	EA	DEPRESSOR - TONGUE, WOOD
089658	2	EA	DRESSING - FIELD, FIRST AID, 4" X 7"
089662	2	BT	EYE WASH - DACROISE, 1 OZ
089664	1	EA	FORCEPS - 5 1/2"
089693	1	EA	SPHYGMOMANOMETER - BLOOD PRESSURE CUFF
089699	12	EA	SPONGE - SURGICAL, 4" X 4"
089700	1	EA	STETHOSCOPE - LISTENING DEVICE
089705	2	RO	TAPE - SURGICAL, 1" X 10 YARDS
089707	1	EA	SCALPEL
089709	1	EA	TOURNIQUET - STRAP
089712	1	EA	MASK- DISPOSABLE, OXYGEN, ADULT, W/7 FT TUBING-HUDSON RCI
089714	1	EA	WRENCH - OXYGEN
089723	1	EA	REGULATOR/ FLOWMETER - W/PRESSURE REGULATOR & YOKE ADAPTER
089737	1	EA	FLASHLIGHT - DISPOSABLE, EYE EXAMINING
089750	1	EA	AIRWAY - PHARYNGEAL, GUEDEL TYPE, ADULT, LARGE
089751	1	EA	AIRWAY - PHARYNGEAL, GUEDEL TYPE, ADULT, MEDIUM
089774	1	EA	OXYGEN - SMALL CYLINDERS
089788	1	EA	MASK- POCKET, W/ OXYGEN INLET
089790	1	PR	SCISSORS - PARAMEDIC
089794	1	EA	GAUZE - NON-ADHERING DRESSING
089797	1	BT	SOLUTION - SALINE, 500 ML
089798	4	EA	KERLIX - 6 PLY, 4 1/2" X 4"
089799	1	EA	DEXTROSE - SUGAR TUBE, 1.09 OZ / 31 G
089829	2	EA	SPLINT - WIRE MESH, 3-3/4 X 30, #2165 (1/BX)
089911	1	EA	HOSE - OXYGEN

000067 FIRST AID, TYPE 1, POCKET

\$15.02

WT: 0.31 LBS (0.14 KGS) CU: 0.01 ft (0 m)

LOC: AKK, BFK, CDK, GBK, LGK, LSK, NCK, NEK, NRK, NWK, PFK, RMK, SAK, SFK, WFK

REMARKS: NSN 6545-00-656-1092

NFES #	Qty	U/I	Item Reference
	2	PG	ACETAMINOPHEN TABLETS (2/PK)
	1	RO	ADHESIVE TAPE, 1/2" X 2 1/2 YD
	2	PG	ASPIRIN TABLETS (2/PK)
	4	EA	BANDAGE, BUTTERFLY, 1/2" X 2 3/4"
	1	EA	BANDAGE, ELASTIC, 2" X 4 YD
	6	EA	BANDAGE, WOVEN ADHESIVE, 1" X 3"
	1	EA	BIOHAZARD BAG
	1	EA	CASE
	1	EA	CONTENTS LIST
	1	EA	FACE MASK
	2	EA	GAUZE PADS, 2" X 2"
	1	PR	GLOVES, NON-LATEX
	1	EA	INSTRUCTIONS, MOUTH TO MOUTH BARRIER
	2	EA	MOLESKIN, 4" X 4"
	1	EA	MOUTH TO MOUTH BARRIER
	2	EA	NON-STICK PADS, 2" X 3"
	3	EA	PROVIDONE IDOINE SWABS
	1	EA	TOWELETTE

001143 FIRST AID,20-25 PERSON,BELT TYPE

\$147.01

WT: 4 LBS (1.81 KGS) CU: 0.47 ft (0.01 m)

LOC: BFK, CDK, GBK, LGK, LSK, NCK, NEK, NRK, NWK, PFK, RMK, SAK, SFK, WFK

**REMARKS: NSN 6545-01-010-7754**

NFES #	Qty	U/I	Item Reference
	15	PG	ACETAMINOPHEN TABLETS (2/PK)
	3	RO	ADHESIVE TAPE, 1/2" X 2 1/2 YD
	1	BG	ANTISEPTIC KIT
	15	PG	ASPIRIN TABLETS (2/PK)
	16	EA	BANDAGE, BUTTERFLY, 1/2" X 2 3/4"
	2	EA	BANDAGE, COMPRESS
	4	EA	BANDAGE, ELASTIC, 2" X 4 YD
	1	RO	BANDAGE, ELASTIC SUPPORT, 2" X 5 YD
	12	EA	BANDAGE, KNUCKLE
	2	EA	BANDAGE, TRIANGULAR
	25	EA	BANDAGE, WOVEN ADHESIVE, 1" X 3"
	1	EA	BLANKET, EMERGENCY
	2	BG	BODY FLUIDS BARRIER KIT
	2	BT	CALAMINE LOTION
	1	EA	CASE
	2	EA	COLD PACK, CHEMICAL
	3	EA	COMBINE DRESSING
	1	EA	CONTENTS LIST
	2	BT	EYE WASH SOLUTION
	1	EA	FIRST AID MANUAL
	1	EA	FORCEPS
	2	PR	GLOVES, NON-LATEX
	1	EA	INSTRUCTIONS, MOUTH TO MOUTH BARRIER
	4	EA	MOLESKIN, 4" X 4"
	2	EA	PATIENT INFORMATION TAG
	1	EA	PENCIL, LEAD
	1	EA	SHEARS, PARAMEDIC
	2	EA	SOAP, TINCTURE OF GREEN
	1	EA	SPLINT

001604 FIRST AID,TYPE III,24 PERSON

\$109.3

WT: 6 LBS (2.72 KGS) CU: 0.24 ft (0.01 m)

LOC: BFK, CDK, GBK, LGK, LSK, NCK, NEK, NRK, NWK, PFK, RMK, SAK, SFK, WFK

**REMARKS: NSN 6545-00-656-1094**

NFES #	Qty	U/I	Item Reference
	15	PG	ACETAMINOPHEN TABLETS (2/PK)
	3	RO	ADHESIVE TAPE, 1/2" X 2 1/2 YD
	2	BG	ANTISEPTIC KIT
	15	PG	ASPIRIN TABLETS (2/PK)
	16	EA	BANDAGE, BUTTERFLY, 1/2" X 2 3/4"
	2	EA	BANDAGE, COMPRESS
	2	EA	BANDAGE, ELASTIC, 2" X 4 YD
	1	RO	BANDAGE, ELASTIC SUPPORT, 2" X 5 YD
	12	EA	BANDAGE, KNUCKLE
	2	EA	BANDAGE, TRIANGULAR
	25	EA	BANDAGE, WOVEN ADHESIVE, 1" X 3"
	2	EA	BARRIERS, MOUTH TO MOUTH
	2	BG	BODY FLUIDS BARRIER KIT
	1	BT	CALAMINE LOTION
	1	EA	CASE
	2	EA	COLD PACK, CHEMICAL
	2	EA	COMBINE DRESSING
	1	EA	CONTENTS LIST
	1	BT	EYE WASH SOLUTION
	1	EA	FIRST AID MANUAL
	1	EA	FORCEPS
	2	PR	GLOVES, NON-LATEX
	1	EA	INSTRUCTIONS, MOUTH TO MOUTH
	4	EA	MOLESKIN, 4" X 4"
	2	EA	PATIENT INFORMATION TAG
	1	EA	PENCIL, LEAD
	1	EA	SHEARS, PARAMEDIC
	1	EA	SOAP, TINCTURE OF GREEN

000960 FLY TENT, 16' X 24'

\$312.74

WT: 22 LBS (9.98 KGS) CU: 2.79 ft (0.08 m)

LOC: BFK, LGK, LSK, NCK, NWK, PFK, SAK, SFK, WFK

NFES #	Qty	U/I	Item Reference
000070	1	EA	FLY - PLASTIC TENT,16'X24' W/10 GUY ROPES
000823	1	EA	CARTON - FIBERBOARD, 15" X 15" X 10"
000825	10	EA	STAKES - TENT, METAL

000520 HELICOPTER SUPPORT

\$3944.04

WT: 246 LBS (111.58 KGS) CU: 14.1 ft (0.4 m)

LOC: BFK, CDK, GBK, LGK, LSK, NCK, NEK, NRK, NWK, PFK, RMK, SAK, SFK, WFK

NFES #	Qty	U/I	Item Reference
003520	1	KT	KIT - ACCESSORY PACK,HELICOPTER SUPPORT (NFES 0520)
003521	1	KT	KIT - FORMS PACK,HELICOPTER SUPPORT (NFES 0520)
003522	1	KT	KIT - NET ASSEMBLY, HELICOPTER SUPPORT (NFES 0520)

003520 ACCESSORY PACK,HELICOPTER SUPPORT (NFES 0520)

WT: 84 LBS (38.1 KGS) CU: 5.47 ft (0.16 m)

LOC: NEK

NFES #	Qty	U/I	Item Reference
000030	1	PG	BATTERY - SIZE AA, 1.5 VOLT, PENLIGHT
000033	1	PG	BATTERY - SIZE D,1.5V,ALKALINE,GENERAL PURPOSE
000069	2	EA	FLASHLIGHT - GENERAL SERVICE, 2 CELL
000131	20	EA	MASK - DUST, N95 SPECIFICATIONS
000216	20	EA	TAG - SHIPPING (BLANK)
000222	3	RO	TAPE - FILAMENT, 1" X 60 YD
000295	2	PR	GLOVES - FLUORESCENT ORANGE, LARGE
000307	1	EA	EXTINGUISHER - FIRE,20A:120BC, 20 LBS
000308	1	EA	WINDSOCK - SMALL, 9" X 30", W/BRACKET AND POLE
000315	1	RO	WRAP - STRETCH, 2" - 5", DISPOSABLE
000394	25	EA	TIE WRAPS - ONE WAY, 15" - 17"
000410	1	SE	BOARD - HELIBASE DISPLAY
000532	1	EA	SCALES - SPRING, 200 LB
000534	6	RO	FLAGGING - PERIMETER, MULTI-COLORED PENNANTS, 100 FT.
000537	1	EA	PANELS - NUMBER 0 THRU 9, 3' X 3',W/GROMMETS, BLACK ON YELLOW
000538	40	EA	PIN - PANEL, HOLD DOWN, 8" LONG
000544	2	EA	CLIPBOARD - ALUMINUM, W/STORAGE, LEGAL SIZE
000619	3	RO	TAPE - ELECTRICAL, PLASTIC, 3/4" X 36 YD
000645	1	EA	CARTON - FIBERBOARD,42" X 13 1/2" X 14"
000939	1	EA	KNIFE - RAZOR, RETRACTABLE BLADE
001027	20	PG	EARPLUGS - FOAM, DISPOSABLE
001204	1	EA	SCALES - PERSONNEL WEIGHING
001604	1	KT	KIT - FIRST AID,TYPE III,24 PERSON
003305	3	HK	CORD - NYLON, 1/8" X 100'

003521 FORMS PACK,HELICOPTER SUPPORT (NFES 0520)

WT: 55 LBS (24.95 KGS) CU: 2.84 ft (0.08 m)

LOC: NEK

NFES #	Qty	U/I	Item Reference
000086	1	PD	FORM,OF-252 - INTERAGENCY HELICOPTER PASS/CARGO MANIFEST(6/06)
000177	6	EA	SIGN - DANGER NO SMOKING, POLYVINYL, 14" X 11"
000178	10	EA	SIGN - DIRECTION ARROW, WHITE TAG, 14" X 11"
000185	10	EA	SIGN - PARKING, POLYVINYL, 14" X 10"

NFES Catalog Part 1 – Incident Kits

000186	10	EA	SIGN - NO PARKING, POLYVINYL, 14" X 10"
000196	2	EA	SIGN - DANGER KEEP OUT, POLYVINYL, 14" X 10"
000213	12	EA	STRAP - CHIN, SAFETY HELMET, BULLARD ES-42
000264	3	RO	RIBBON - FLAGGING, WHITE, 1" WIDE
000267	3	RO	RIBBON - FLAGGING,HAZARDS,1" WIDE
000278	3	RO	RIBBON - FLAGGING, YELLOW, 1" WIDE
000288	1	EA	CLOCK - DIGITAL, BATTERY OPERATED,W/ALARM, 12/24 HOUR
000318	4	PR	GOGGLES - CLEAR LENS,UVEX STEALTH MODEL ANSI Z87.1
000447	12	EA	PEN - BALLPOINT,BLUE
000535	1	EA	SHEETING - PLASTIC, FLUORESCENT ORANGE, 9' X 100'
000543	12	EA	SIGN - CAUTION HELISPOT, POLYVINYL, 14" X 10"
001064	4	PD	FORM, FS5700-17/AMD-67 – INTERAGENCY HELICOPTER LOAD CALCULATION ()
001073	1	SE	MARKER - DRY ERASE
001132	1	PG	FORM,AMD-84/OAS-84 - HELICOPTER PASSENGER BRIEFING ()
001242	2	EA	VEST - HIGH VISIBILITY, ANSI CLASS II
001885	1	EA	GUIDE, PMS510 - INTERAGENCY HELICOPTER OPERATIONS (2013)
002006	1	EA	CARTON - FIBERBOARD, 23" X 19" X 10"
002398	3	RO	RIBBON - FLAGGING, ORANGE FLUORESCENT, 1" WIDE
002765	6	EA	SIGN - CAUTION HELIBASE, POLYVINYL, 14" X 11"
003522	NET ASSEMBLY, HELICOPTER SUPPORT (NFES 0520) WT: 105 LBS (47.63 KGS) CU: 7.35 ft (0.21 m) LOC: NEK		

NFES #	Qty	U/I	Item Reference
000059	3	EA	BAG - BURLAP, 50" X 28 1/2", W/PLASTIC LINER
000526	3	EA	SWIVEL - CARGO, 3000 LB CAPACITY
000528	3	EA	LEAD LINE - 12', 3000 LB CAPACITY
000531	3	EA	NET - CARGO,DRAWSTRING, 12' X 12', POLYPROPYLENE, 3000 LB CAPACITY
000643	1	EA	CARTON - FIBERBOARD, 41" X 15" X 19"



008637 HELICOPTER SUPPORT (R5 SPECIFIC)  
 WT: 246 LBS (111.58 KGS) CU: 14.1 ft (0.4 m)  
 LOC: NCK

\$3990.95

NFES #	Qty	U/I	Item Reference
000030	1	PG	BATTERY - SIZE AA, 1.5 VOLT, PENLIGHT
000033	1	PG	BATTERY - SIZE D,1.5V,ALKALINE,GENERAL PURPOSE
000069	2	EA	FLASHLIGHT - GENERAL SERVICE, 2 CELL
000086	1	PD	FORM,OF-252 - INTERAGENCY HELICOPTER PASS/CARGO MANIFEST(6/06)
000131	20	EA	MASK - DUST, N95 SPECIFICATIONS
000177	6	EA	SIGN - DANGER NO SMOKING, POLYVINYL, 14" X 11"
000178	10	EA	SIGN - DIRECTION ARROW, WHITE TAG, 14" X 11"
000185	10	EA	SIGN - PARKING, POLYVINYL, 14" X 10"
000186	10	EA	SIGN - NO PARKING, POLYVINYL, 14" X 10"
000196	2	EA	SIGN - DANGER KEEP OUT, POLYVINYL, 14" X 10"
000213	12	EA	STRAP - CHIN, SAFETY HELMET, BULLARD ES-42
000216	20	EA	TAG - SHIPPING (BLANK)
000222	3	RO	TAPE - FILAMENT, 1" X 60 YD
000264	3	RO	RIBBON - FLAGGING, WHITE, 1" WIDE
000267	3	RO	RIBBON - FLAGGING,HAZARDS,1" WIDE
000278	3	RO	RIBBON - FLAGGING, YELLOW, 1" WIDE
000288	1	EA	CLOCK - DIGITAL, BATTERY OPERATED,W/ALARM,12/24 HOUR
000295	2	PR	GLOVES - FLUORESCENT ORANGE, LARGE
000307	1	EA	EXTINGUISHER - FIRE,20A:120BC, 20 LBS
000308	1	EA	WINDSOCK - SMALL, 9" X 30", W/BRACKET AND POLE
000315	1	RO	WRAP - STRETCH, 2" - 5", DISPOSABLE
000318	4	PR	GOGGLES - CLEAR LENS,UVEX STEALTH MODEL ANSI Z87.1
000394	25	EA	TIE WRAPS - ONE WAY, 15" - 17"
000410	1	SE	BOARD - HELIBASE DISPLAY
000447	12	EA	PEN - BALLPOINT,BLUE
000526	3	EA	SWIVEL - CARGO, 3000 LB CAPACITY
000528	3	EA	LEAD LINE - 12', 3000 LB CAPACITY
000531	3	EA	NET - CARGO,DRAWSTRING, 12' X 12', POLYPROPYLENE, 3000 LB CAPACITY
000532	1	EA	SCALES - SPRING, 200 LB
000534	6	RO	FLAGGING - PERIMETER, MULTI-COLORED PENNANTS, 100 FT.
000535	1	EA	SHEETING - PLASTIC, FLUORESCENT ORANGE, 9" X 100'
000537	1	EA	PANELS - NUMBER 0 THRU 9, 3' X 3',W/GROMMETS,BLACK ON YELLOW
000538	40	EA	PIN - PANEL, HOLD DOWN, 8" LONG
000543	12	EA	SIGN - CAUTION HELISPOT, POLYVINYL, 14" X 10"
000544	2	EA	CLIPBOARD - ALUMINUM, W/STORAGE, LEGAL SIZE
000619	3	RO	TAPE - ELECTRICAL, PLASTIC, 3/4" X 36 YD
000645	1	EA	CARTON - FIBERBOARD,42" X 13 1/2" X 14"
000939	1	EA	KNIFE - RAZOR, RETRACTABLE BLADE
001027	20	PG	EARPLUGS - FOAM, DISPOSABLE
001064	4	PD	FORM, FS5700-17/AMD-67 - INTERAGENCY HELICOPTER LOAD CALCULATION ()
001071	3	EA	BAG - DUFFLE
001073	1	SE	MARKER - DRY ERASE
001132	1	PG	FORM,AMD-84/OAS-84 - HELICOPTER PASSENGER BRIEFING ()
001204	1	EA	SCALES - PERSONNEL WEIGHING

NFES Catalog Part 1 – Incident Kits

001242	2	EA	VEST - HIGH VISIBILITY, ANSI CLASS II
001604	1	KT	KIT - FIRST AID,TYPE III,24 PERSON
001885	1	EA	GUIDE, PMS510 - INTERAGENCY HELICOPTER OPERATIONS (2013)
002006	1	EA	CARTON - FIBERBOARD, 23" X 19" X 10"
002398	3	RO	RIBBON - FLAGGING, ORANGE FLUORESCENT, 1" WIDE
002765	6	EA	SIGN - CAUTION HELIBASE, POLYVINYL, 14" X 11"
003305	3	HK	CORD - NYLON, 1/8" X 100'

## 000320 INCIDENT BASE MAINTENANCE

\$564.33

WT: 75 LBS (34.02 KGS) CU: 2.17 ft (0.06 m)

LOC: BFK, CDK, GBK, LGK, LSK, NCK, NEK, NRK, NWK, PFK, RMK, SAK, SFK, WFK

NFES #	Qty	U/I	Item Reference
000014	1	EA	BAR - WRECKING, 5/8" DIAMETER, 18"
000016	1	EA	AXE - HATCHET, W/SHEATH
000060	12	EA	FILE - MILL, 10", BASTARD
000063	1	EA	HANDLE - FILE, FOR 8" TO 14" FILES
000071	2	RO	TAPE - DUCT, 2" X 60 YD
000248	1	EA	PLIERS - SLIP JOINT 8" LONG
000267	6	RO	RIBBON - FLAGGING,HAZARDS,1" WIDE
000278	6	RO	RIBBON - FLAGGING, YELLOW, 1" WIDE
000321	1	EA	HAMMER - CLAW
000322	2	EA	HAMMER - BLACKSMITH, 3-5 LBS (1.35KG - 2.25KG)
000324	2	EA	WRENCH - ADJUSTABLE, 12"
000325	1	EA	PLIERS - LINEMAN, 6"
000329	1	PG	NAILS - 10 D, 3"
000332	2	EA	WRENCH - ADJUSTABLE, 6"
000333	1	EA	WRENCH - BUNG
000382	1	EA	SAW - CAMP
000475	2	PR	GLASSES - SAFETY, CLEAR
000564	1	EA	FUNNEL - 1 QT (.9L), W/STRAINER
000573	1	EA	SQUARE - QUICK, 6"
000575	1	EA	PLIERS - W/CUTTER, 7"
000610	100	EA	TIE - ONE-WAY SELF-LOCKING, 7" LONG
000619	2	RO	TAPE - ELECTRICAL, PLASTIC, 3/4" X 36 YD
000747	1	LB	SCREWS - DRYWALL, 2 1/2"
000748	1	LB	SCREWS - DRYWALL, 1 5/8"
000898	1	EA	TAPE - MEASURING, 100'
000939	6	EA	KNIFE - RAZOR, RETRACTABLE BLADE
000972	1	EA	SURGE PROTECTOR - POWER STRIP
001008	1	LB	NAILS - 16D
001014	1	EA	TAPE - MEASURE, 25'
001066	1	EA	BOX - GENERAL USE
001095	1	EA	FRAME - HACK SAW, W/BLADE
001166	3	EA	SCREWDRIVER - COMBO, FLAT/CROSS TIP
001281	10	EA	BLADE - HACKSAW
001386	1	CL	WIRE - 16 GAUGE SOFT/HEAVY
002490	1	EA	STAPLER - HEAVY DUTY
002491	1	BX	STAPLES - HEAVY DUTY,1/2"
002695	1	EA	STONE - SHARPENING AXE
003309	1	LB	RAG - WIPING

005869 INCIDENT RAWS (IRAWS)

\$16267.5

WT: 223 LBS (101.15 KGS) CU: 23.56 ft (0.67 m)

LOC: GBK

**REMARKS: THE REMOTE SENSING/FIRE WEATHER SUPPORT UNIT - NIFC MAINTAINS 50 INCIDENT REMOTE AUTOMATIC WEATHER STATION (IRAWS) UNITS FOR RESPONSE TO WILDFIRE, PRESCRIBED FIRE AND ALL RISK INCIDENTS. UNITS ARE ORDERED THROUGH ESTABLISHED MOBILIZATION CHANNELS AND UPON RELEASE FROM AN INCIDENT, MUST BE RETURNED TO NIFC (IDGBK) FOR REFURBISHMENT. FURTHER INFORMATION CAN BE FOUND IN THE NATIONAL MOBILIZATION GUIDE, CHAPTER 70 OR THROUGH CONTACT WITH THE REMOTE SENSING/FIRE WEATHER SUPPORT UNIT AT 208-387-5726.**

006050 LIGHTING, FLOOD

\$157.28

WT: 33 LBS (14.97 KGS) CU: 3.78 ft (0.11 m)

LOC: CDK, GBK, LGK, LSK, NCK, NWK, PFK, RMK, SAK, SFK, WFK

**REMARKS: THIS KIT DOES NOT CONTAIN THE GENERATOR (NFES 000709) - ORDER SEPARTATELY IF NEEDED**

NFES #	Qty	U/I	Item Reference
000560	2	EA	CORD - EXTENSION, 50', AWG, 12/3 WIRE
000624	1	EA	FLOODLIGHT - ASSEMBLY,2 HEAD, HALOGEN, 1000 WATT, W/BULB
000625	2	EA	BULB - HALOGEN,500 WATT,FOR FLOODLIGHT ASSY
000645	1	EA	CARTON - FIBERBOARD,42" X 13 1/2" X 14"
000825	3	EA	STAKES - TENT, METAL
001043	3	EA	ROPE - GUY, 25' X 1/4", MANILA, W/TENSION DOWELS
001135	1	EA	FORM, - INSTRUCTIONS FLOOD LIGHTING KIT NFES 006050 ()

006051 LIGHTING, MULTI-LIGHT CORD

\$673.37

WT: 83 LBS (37.65 KGS) CU: 7.28 ft (0.21 m)

LOC: BFK, CDK, GBK, LGK, LSK, NCK, NEK, NRK, NWK, PFK, RMK, SAK, SFK, WFK

**REMARKS: THIS KIT DOES NOT CONTAIN THE GENERATOR (NFES 000709) - ORDER SEPARTATELY IF NEEDED**

NFES #	Qty	U/I	Item Reference
000248	1	EA	PLIERS - SLIP JOINT 8" LONG
000558	30	EA	BULB - LIGHT, 100 WATT, SHATTER-PROOF
000560	3	EA	CORD - EXTENSION, 50', AWG, 12/3 WIRE
000563	5	EA	CORD - LIGHT, 50', WITH MULTIPLE LIGHT SOCKETS, AWG, 12/3 WIRE
000610	25	EA	TIE - ONE-WAY SELF-LOCKING, 7" LONG
000643	1	EA	CARTON - FIBERBOARD, 41" X 15" X 19"
001136	1	EA	FORM - INSTRUCTIONS MULTI-LIGHTING KIT,NFES 006051 ()
001166	1	EA	SCREWDRIVER - COMBO, FLAT/CROSS TIP
003305	3	HK	CORD - NYLON, 1/8" X 100'
003309	1	LB	RAG - WIPING

000910 LOGISTICS SECTION

\$634.13

WT: 148.5 LBS (67.36 KGS) CU: 6.43 ft (0.18 m)

LOC: AKK, BFK, CDK, GBK, LGK, LSK, NCK, NEK, NRK, NWK, PFK, RMK, SAK, SFK, WFK

**REMARKS: THIS KIT DOES NOT CONTAIN THE OFFICE SUPPLIES KIT (NFES 000760) - ORDER SEPARATELY IF NEEDED**

NFES #	Qty	U/I	Item Reference
000030	1	PG	BATTERY - SIZE AA, 1.5 VOLT, PENLIGHT
000033	1	PG	BATTERY - SIZE D,1.5V,ALKALINE,GENERAL PURPOSE
000216	100	EA	TAG - SHIPPING (BLANK)
000279	1	RO	RIBBON - FLAGGING, RED, 1" WIDE
000362	3	TU	FORM,PMS 449-1 - NFES CATALOG PART 1: FIRE SUPPLIES & EQUIPMENT (2016)
000370	1	PD	FORM,9120-1 - RADIO STATION LOG ( )
000468	1	EA	COUNTER - HAND-HELD
000725	25	EA	FORM,FS6400-17 - TAG, WARNING ( )
000790	1	EA	BOX - INTERFILE, LEGAL AND LETTER SIZE
000863	1	PG	FORM,OF-286 - EMERGENCY EQUIPMENT USE INVOICE,(01/00)
000872	12	PD	FORM,OF-297 - EMERGENCY EQUIPMENT SHIFT TICKET,(7/90)
001055	1	EA	THERMOMETER - PROBE, FOOD, 0 - 270 DEGREE
001065	1	EA	CONTAINER - KIT ITEM ONLY (FOR KIT PACKING)
001120	1	EA	BINDER - 1/2", 3-RING, 8 1/2" X 11"
001173	1	BK	FORM,OF-296 - VEHICLE/HEAVY EQUIP INSPECT CHECKLIST (4/00)
001251	2	PG	FORM,ICS-212 - INCIDENT DEMOB VEHICLE SAFETY INSPECTION (1/14)
001286	1	PG	FORM,OF-315A - INCIDENT REPLACEMENT REQUISITION,CONTINUATION (4/00)
001300	1	PG	FORM,OF-315 - INCIDENT REPLACEMENT REQUISITION (4/00)
001336	2	PG	FORM,ICS-213 - GENERAL MESSAGE,(1/14)
001342	2	PG	FORM,ICS-219-1 - RESOURCE STATUS CARD, LABEL,GREY (1/14)
001352	2	EA	SORTER - CARD, "T"
001472	1	PG	FORM,OF-316 - INTERAGENCY INCIDENT WAYBILL (4/00)
001473	1	PG	FORM,OF316-A - INTERAGENCY INCIDENT WAYBILL,CONTINUATION (4/00)
002099	1	PG	FORM,ICS-219-A-WF - TAG, ACCOUNTABLE PROPERTY,TRANSFER,WHITE (01/14)
002501	1	EA	LANTERN - CAMP, ELECTRIC, FLUORESCENT
000420	6	PD	FORM,OF-304 - EMERGENCY EQUIPMENT FUEL AND OIL ISSUE,(7/90)
000422	1	PG	FORM,OF-305 - EMERGENCY EQUIPMENT RENTAL USE ENVELOPE,(7/90)

001309 LONGLINE, WITH REMOTE HOOK

\$3577.11

WT: 110 LBS (49.9 KGS) CU: 5.92 ft (0.17 m)

LOC: LSK, NEK, NWK, SFK

**REMARKS: KIT CONTAINS TRACKABLE PROPERTY**

NFES #	Qty	U/I	Item Reference
000071	1	RO	TAPE - DUCT, 2" X 60 YD
000243	1	EA	HOOK - CARGO, ELEC W/BRUSH GUARD
000398	1	EA	CONNECTOR - PIGTAIL
000619	1	RO	TAPE - ELECTRICAL, PLASTIC, 3/4" X 36 YD
000849	3	EA	LONGLINE - REMOTE HOOK, CABLE, ELECTRICAL, NEMA PLUG
001065	1	EA	CONTAINER - KIT ITEM ONLY (FOR KIT PACKING)



002069 MOBILE CACHE SUPPORT VAN

\$117291.27

WT: 21300 LBS (9661.52 KGS) CU: 2295 ft (64.99 m)

LOC: LGK, NWK, PFK, SFK, WFK

**REMARKS: PLEASE NOTE THE FOLLOWING INFORMATION. CACHE VANS ARE DESIGNED TO BE USED ON TYPE II OR LARGER INCIDENTS. THE CONTENTS OF THE MOBILE CACHE VAN ARE TO BE UNLOADED AT THE INCIDENT SITE SO THE VAN MAY RETURN TO THE ISSUING NISC FOR RESTOCKING. INCIDENTS SHOULD NOT HOLD THE VAN UNLESS PRIOR ARRANGEMENTS HAVE BEEN MADE WITH THEIR SUPPORTING NISC. THE CONTENTS LISTED BELOW ARE THE ITEMS THAT WILL BE SENT IF A MOBILE CACHE VAN IS ORDERED ACROSS GEOGRAPHICAL AREA BOUNDARIES AND SHOULD BE THE MINIMUM FOR ALL CACHE VANS. IF ADDITIONAL ITEMS ARE NEEDED, A RESOURCE ORDER LISTING ADDITIONAL ITEMS TO BE LOADED INTO THE CACHE VAN IS REQUIRED. EACH CACHE PROVIDING A MOBILE CACHE VAN WITHIN ITS GEOGRAPHICAL AREA WILL SEND ITEMS AND QUANTITIES AGREED UPON BY USERS WITHIN THAT AREA, SO CONTENTS MAY VARY FROM THE LIST BELOW.**

NFES #	Qty	U/I	Item Reference
000011	1	EA	PULLER - FENCEPOST
000021	4	BX	BAG - GARBAGE CAN LINER, PLASTIC, 30 GL, 39" X 33"
000022	50	EA	BAG - SLEEPING, COLD WEATHER, 34" X 76"
000027	24	EA	BASIN - 4 QT(3.8L), WASH, POLYETHYLENE
000030	120	PG	BATTERY - SIZE AA, 1.5 VOLT, PENLIGHT
000033	48	PG	BATTERY - SIZE D,1.5V,ALKALINE,GENERAL PURPOSE
000037	200	EA	CANTEEN - 1 QT (.9L), PLASTIC, DISPOSABLE, W/O COVER
000048	2	BX	CONTAINER - 5 GL (18.9L), PLASTIC, COLLAPSIBLE, W/OVERPACK
000060	48	EA	FILE - MILL, 10", BASTARD
000063	48	EA	HANDLE - FILE, FOR 8" TO 14" FILES
000067	100	KT	KIT - FIRST AID, TYPE 1, POCKET
000070	4	EA	FLY - PLASTIC TENT,16'X24' W/10 GUY ROPES
000083	36	EA	POLE - UPRIGHT, ADJUSTABLE
000089	12	EA	POLE - RIDGE,16'
000105	5	BX	FUSEE - SIGNAL DEVICE, HAND
000109	20	EA	HELMET - SAFETY, PLASTIC W/CHIN STRAP
000142	1	BX	PAPER - TOILET
000143	2	RO	SHEETING - PLASTIC, CLEAR, 16' X 100'
000146	100	EA	PULASKI - WITH PLASTIC SHEATH
000149	1	EA	PUMP - BARREL, HAND, W/UNLEADED NOZZLE
000171	100	EA	SHOVEL - WITH PLASTIC SHEATH, SIZE #1
000208	1	BX	SOAP - HAND, 3 OZ CAKE
000222	18	RO	TAPE - FILAMENT, 1" X 60 YD
000240	1	BX	TOWEL - PAPER, TWO PLY, ROLL
000244	1	BX	CONTAINER - HOT/COLD BEVERAGE
000246	2	BX	CONTAINER - HOT/COLD FOOD
000250	1	PD	PAPER - EASEL, 27" X 34"
000279	12	RO	RIBBON - FLAGGING, RED, 1" WIDE
000296	10	EA	MC LEOD - WITH PLASTIC SHEATH, 11" WIDE
000307	2	EA	EXTINGUISHER - FIRE,20A:120BC, 20 LBS
000315	4	RO	WRAP - STRETCH, 2" - 5", DISPOSABLE
000316	4	EA	WRAP - STRETCH, 15" - 18", DISPOSABLE
000318	50	PR	GOGGLES - CLEAR LENS,UVEX STEALTH MODEL ANSI Z87.1
000320	1	KT	KIT - INCIDENT BASE MAINTENANCE
000340	1	KT	KIT - CHAIN SAW
000390	1	KT	KIT - FINANCE SECTION
000465	1	BX	CUP - PAPER, PLASTIC COATED, 8 OZ

NFES Catalog Part 1 – Incident Kits

000480	1	KT	KIT - COFFEE HEATING
000491	1	EA	TANK, PROPANE - FUEL, LPG, 20# TANK (5 GL)
000522	5	EA	SHIRT - FIRE, X-SMALL
000533	2	SL	CORD - NYLON SHROUD
000534	5	RO	FLAGGING - PERIMETER, MULTI-COLORED PENNANTS, 100 FT.
000557	10	EA	CHEST - ICE, 48 QT
000577	10	EA	SHIRT - FIRE, SMALL
000578	10	EA	SHIRT - FIRE, MEDIUM
000579	10	EA	SHIRT - FIRE, LARGE
000580	10	EA	SHIRT - FIRE, X-LARGE
000586	1	EA	LADDER - STEP, 8 FT, FIBERGLASS
000587	2	EA	DRIVER - FENCE POST
000598	1	EA	HANDTRUCK - W/LARGE WHEELS
000606	5	EA	CAN - GASOLINE,SAFETY,5GL,DOT APPROVED STYLE JERRI CAN
000663	1	EA	SPILL KIT - 5 GL TRANSPORT
000692	2	EA	BERM - CONTAINMENT, 55 GL, (1-4 DRUMS)
000709	2	EA	GENERATOR - GASOLINE ENGINE, 3-6 KW,W/GROUND ROD
000718	50	EA	HEADLAMP - FIREFIGHTERS, LED
000744	20	EA	PACKSACK - WATERPROOF, W/STRAPS
000760	3	KT	KIT - OFFICE SUPPLIES, INCIDENT BASE
000800	1	KT	KIT - PLANNING SECTION
000825	120	EA	STAKES - TENT, METAL
000910	1	KT	KIT - LOGISTICS SECTION
000925	50	EA	SHELTER - FIRE,COMPLETE,M2002
000970	3	KT	KIT - SECURITY FENCE
001031	1	KT	KIT - SIGN, INCIDENT BASE
001062	100	EA	BAG - SLEEPING,WARM WEATHER, FIREFIGHTERS, 36" X 86"
001070	1	EA	TRAILER - W/RAMP, (FOR MOBILE CACHE SUPPORT)
001143	10	KT	KIT - FIRST AID,20-25 PERSON,BELT TYPE
001149	6	EA	PUMP - BACKPACK, OUTFIT, 5 1/2" X 15 1/2" X 19"
001180	50	EA	TOOL - COMBINATION SHOVEL AND GRUB HOE
001294	20	PR	GLOVES - LEATHER, SMALL, FOREST WORKER, NFPA COMPLIANT
001295	50	PR	GLOVES - LEATHER, MEDIUM, FOREST WORKER, NFPA COMPLIANT
001296	50	PR	GLOVES - LEATHER, LARGE, FOREST WORKER, NFPA COMPLIANT
001297	50	PR	GLOVES - LEATHER, X-LARGE, FOREST WORKER, NFPA COMPLIANT
001566	150	EA	MAT, SLEEPING - 3/8" X 23 5/8" X 74 3/4", POLYETHYLENE
001604	1	KT	KIT - FIRST AID,TYPE III,24 PERSON
001660	5	KT	KIT - BIOLOGICAL HAZARDS, PROTECTION, INDIVIDUAL
001675	1	KT	KIT - BIOLOGICAL HAZARDS, PROTECTION, MULTI-PERSON
001842	48	BX	FOOD - MEALS READY TO EAT (MRE'S)
001858	2	EA	HAMMER - SLEDGE, 8 LB (3.63KG)
002047	20	EA	CHAIR - FOLDING, METAL
002078	5	EA	SHIRT - FIRE, LARGE, LONG
002079	5	EA	SHIRT - FIRE, X-LARGE, LONG
002332	20	EA	RACK - GARBAGE, WIRE, 32 GL (121.1L)
002398	12	RO	RIBBON - FLAGGING, ORANGE FLUORESCENT, 1" WIDE
002501	12	EA	LANTERN - CAMP, ELECTRIC, FLUORESCENT
002698	10	EA	TABLE - FOLDING, 6'
002704	30	PR	JEAN - FLAME RESISTANT,BDU,34"-38"X34"INSEAM
002801	30	PR	JEAN - FLAME RESISTANT,BDU,28"-32"X30"INSEAM

NFES Catalog Part 1 – Incident Kits

002990	1	KT	KIT - RECORD RETENTION
003007	10	BX	LIGHTSTICK - CHEMICAL, 12 HOUR, RED
003009	10	BX	LIGHTSTICK - CHEMICAL, 12 HOUR, GREEN
003012	10	BX	LIGHTSTICK - CHEMICAL, 12 HOUR, YELLOW
003161	2	EA	EASEL - DISPLAY, 27" X 36" W/FOLDING LEGS
006051	2	KT	KIT - LIGHTING, MULTI-LIGHT CORD
006131	2	EA	FLY - SUNSCREEN, 20' X 20',W/GUY ROPES

008744 MOBILE CACHE SUPPORT VAN (CAL FIRE SPECIFIC)

\$207305.51

WT: 0 LBS (0 KGS) CU: 0 ft (0 m)

LOC: NCK

NFES #	Qty	U/I	Item Reference
000010	120	EA	REDUCER - 1 1/2" NH-F (9 TPI) TO 1" NPSH-M (11 1/2 TPI)
000011	1	EA	PULLER - FENCEPOST
000021	10	BX	BAG - GARBAGE CAN LINER, PLASTIC, 30 GL, 39" X 33"
000030	1500	PG	BATTERY - SIZE AA, 1.5 VOLT, PENLIGHT
000033	48	PG	BATTERY - SIZE D,1.5V,ALKALINE,GENERAL PURPOSE
000037	100	EA	CANTEEN - 1 QT (.9L), PLASTIC, DISPOSABLE, W/O COVER
000048	1	BX	CONTAINER - 5 GL (18.9L), PLASTIC, COLLAPSIBLE, W/OVERPACK
000063	72	EA	HANDLE - FILE, FOR 8" TO 14" FILES
000067	100	KT	KIT - FIRST AID, TYPE 1, POCKET
000078	10	PR	CHAPS - PROTECTIVE, SUMMER WEIGHT, 36" LONG
000105	10	BX	FUSEE - SIGNAL DEVICE, HAND
000109	20	EA	HELMET - SAFETY, PLASTIC W/CHIN STRAP
000136	100	EA	NOZZLE - GARDEN HOSE, 3/4" NH, ADJUSTABLE, BRASS
000142	3	BX	PAPER - TOILET
000143	2	RO	SHEETING - PLASTIC, CLEAR, 16' X 100'
000146	60	EA	PULASKI - WITH PLASTIC SHEATH
000171	50	EA	SHOVEL - WITH PLASTIC SHEATH, SIZE #1
000208	1	BX	SOAP - HAND, 3 OZ CAKE
000222	18	RO	TAPE - FILAMENT, 1" X 60 YD
000230	120	EA	TEE - HOSELINE, W/VALVE, 1 1/2" NH-F X 1 1/2" NH-M X 1" NPSH-M
000240	2	BX	TOWEL - PAPER, TWO PLY, ROLL
000244	1	BX	CONTAINER - HOT/COLD BEVERAGE
000246	2	BX	CONTAINER - HOT/COLD FOOD
000250	1	PD	PAPER - EASEL, 27" X 34"
000265	8	EA	CAN - 5 GL (18.9L), GAS, SAFETY, A/C APPROVED, 1A1
000296	60	EA	MC LEOD - WITH PLASTIC SHEATH, 11" WIDE
000307	2	EA	EXTINGUISHER - FIRE,20A:120BC, 20 LBS
000315	4	RO	WRAP - STRETCH, 2" - 5", DISPOSABLE
000316	4	EA	WRAP - STRETCH, 15" - 18", DISPOSABLE
000318	50	PR	GOGGLES - CLEAR LENS,UVEX STEALTH MODEL ANSI Z87.1
000320	1	KT	KIT - INCIDENT BASE MAINTENANCE
000340	1	KT	KIT - CHAIN SAW
000345	96	EA	FILE - ROUND, 7/32", CHAIN SAW
000390	1	KT	KIT - FINANCE SECTION
000522	5	EA	SHIRT - FIRE, X-SMALL
000533	2	SL	CORD - NYLON SHROUD
000534	6	RO	FLAGGING - PERIMETER, MULTI-COLORED PENNANTS, 100 FT.
000557	24	EA	CHEST - ICE, 48 QT
000577	10	EA	SHIRT - FIRE, SMALL
000578	10	EA	SHIRT - FIRE, MEDIUM
000579	10	EA	SHIRT - FIRE, LARGE
000580	10	EA	SHIRT - FIRE, X-LARGE
000586	1	EA	LADDER - STEP, 8 FT, FIBERGLASS
000587	2	EA	DRIVER - FENCE POST
000598	1	EA	HANDTRUCK - W/LARGE WHEELS
000663	1	EA	SPILL KIT - 5 GL TRANSPORT

NFES Catalog Part 1 – Incident Kits

000692	2	EA	BERM - CONTAINMENT, 55 GL, (1-4 DRUMS)
000718	50	EA	HEADLAMP - FIREFIGHTERS, LED
000727	325	EA	BANDS - RUBBER, HOSE, 1 3/8" X 9 1/2"
000733	120	EA	REDUCER - 1" NPSH-F (11 1/2 TPI) TO 3/4" NH-M (11 1/2 TPI)
000744	20	EA	PACKSACK - WATERPROOF, W/STRAPS
000760	3	KT	KIT - OFFICE SUPPLIES, INCIDENT BASE
000800	1	KT	KIT - PLANNING SECTION
000910	1	KT	KIT - LOGISTICS SECTION
000925	20	EA	SHELTER - FIRE, COMPLETE, M2002
000932	104	LG	HOSE - SYNTHETIC, TYPE II, 1" NPSH X 100'
000933	240	LG	HOSE - SYNTHETIC, TYPE II, 1 1/2" NH X 100'
000943	2	EA	JUG - INSULATED, 5 GL (18.9L)
000970	3	KT	KIT - SECURITY FENCE
000975	20	EA	SHELTER - FIRE, LARGE SIZE, COMPLETE, M2002
001016	100	LG	HOSE - GARDEN, SYNTHETIC, 3/4" NH X 50'
001031	1	EA	KIT - SIGN, INCIDENT BASE
001059	120	EA	FILE - MILL, 12", BASTARD
001062	100	EA	BAG - SLEEPING, WARM WEATHER, FIREFIGHTERS, 36" X 86"
001070	1	EA	TRAILER - W/RAMP, (FOR MOBILE CACHE SUPPORT)
001081	100	EA	NOZZLE - COMBINATION, BARREL, KK, 1" NPSH
001082	20	EA	NOZZLE - COMBINATION, BARREL, KK 1 1/2" NH
001143	10	KT	KIT - FIRST AID, 20-25 PERSON, BELT TYPE
001145	48	PL	FOAM - CONCENTRATE, CLASS A, 5 GL, LIQUID (18.9L) PAIL
001149	18	EA	PUMP - BACKPACK, OUTFIT, 5 1/2" X 15 1/2" X 19"
001180	50	EA	TOOL - COMBINATION SHOVEL AND GRUB HOE
001294	20	PR	GLOVES - LEATHER, SMALL, FOREST WORKER, NFPA COMPLIANT
001295	50	PR	GLOVES - LEATHER, MEDIUM, FOREST WORKER, NFPA COMPLIANT
001296	50	PR	GLOVES - LEATHER, LARGE, FOREST WORKER, NFPA COMPLIANT
001297	50	PR	GLOVES - LEATHER, X-LARGE, FOREST WORKER, NFPA COMPLIANT
001566	100	EA	MAT, SLEEPING - 3/8" X 23 5/8" X 74 3/4", POLYETHYLENE
001604	1	KT	KIT - FIRST AID, TYPE III, 24 PERSON
001660	5	KT	KIT - BIOLOGICAL HAZARDS, PROTECTION, INDIVIDUAL
001675	1	KT	KIT - BIOLOGICAL HAZARDS, PROTECTION, MULTI-PERSON
001842	48	BX	FOOD - MEALS READY TO EAT (MRE'S)
001858	2	EA	HAMMER - SLEDGE, 8 LB (3.63KG)
001869	144	QT	OIL - BAR & CHAIN, 1 QT (.9L)
002047	20	EA	CHAIR - FOLDING, METAL
002078	5	EA	SHIRT - FIRE, LARGE, LONG
002079	5	EA	SHIRT - FIRE, X-LARGE, LONG
002105	96	EA	FILE - ROUND 3/16", CHAIN SAW
002332	10	EA	RACK - GARBAGE, WIRE, 32 GL (121.1L)
002401	48	RO	RIBBON - FLAGGING, DARK PINK, 1" WIDE
002501	12	EA	LANTERN - CAMP, ELECTRIC, FLUORESCENT
002698	16	EA	TABLE - FOLDING, 6'
002704	30	PR	JEAN - FLAME RESISTANT, BDU, 34"-38"X34"INSEAM
002801	30	PR	JEAN - FLAME RESISTANT, BDU, 28"-32"X30"INSEAM
002990	1	KT	KIT - RECORD RETENTION
003009	40	BX	LIGHTSTICK - CHEMICAL, 12 HOUR, GREEN
003161	1	EA	EASEL - DISPLAY, 27" X 36" W/FOLDING LEGS
003444	144	EA	OIL - 2 CYCLE, MIX SIZE FOR 1 GL (3.8L) OF FUEL MIX

NFES Catalog Part 1 – Incident Kits

006051	2	KT	KIT - LIGHTING, MULTI-LIGHT CORD
007139	1	BX	RAGS - WIPING, DISPOSABLE TOWELS
007233	1	EA	PALLET JACK - TRUCK

008667 MOBILE CACHE SUPPORT VAN (GBK SPECIFIC)

\$136832.15

WT: 10322 LBS (4681.98 KGS) CU: 0 ft (0 m)

LOC: GBK

**REMARKS: PLEASE NOTE THE FOLLOWING INFORMATION. CACHE VANS ARE DESIGNED TO BE USED ON TYPE II OR LARGER INCIDENTS. THE CONTENTS OF THE MOBILE CACHE VAN ARE TO BE UNLOADED AT THE INCIDENT SITE SO THE VAN MAY RETURN TO THE ISSUING NISC FOR RESTOCKING. INCIDENTS SHOULD NOT HOLD THE VAN UNLESS PRIOR ARRANGEMENTS HAVE BEEN MADE WITH THEIR SUPPORTING NISC. THE CONTENTS LISTED BELOW ARE THE ITEMS THAT WILL BE SENT IF A MOBILE CACHE VAN IS ORDERED FROM THIS GEOGRAPHICAL AREA NISC. EACH CACHE PROVIDING A MOBILE CACHE VAN WITHIN ITS GEOGRAPHICAL AREA WILL SEND ITEMS AND QUANTITIES AGREED UPON BY USERS WITHIN THAT AREA. IF ADDITIONAL ITEMS ARE NEEDED, A RESOURCE ORDER LISTING ADDITIONAL ITEMS TO BE LOADED INTO THE CACHE VAN IS REQUIRED.**

NFES #	Qty	U/I	Item Reference
000021	4	BX	BAG - GARBAGE CAN LINER, PLASTIC, 30 GL, 39" X 33"
000022	250	EA	BAG - SLEEPING, COLD WEATHER, 34" X 76"
000027	24	EA	BASIN - 4 QT(3.8L), WASH, POLYETHYLENE
000030	120	PG	BATTERY - SIZE AA, 1.5 VOLT, PENLIGHT
000033	48	PG	BATTERY - SIZE D,1.5V,ALKALINE,GENERAL PURPOSE
000037	200	EA	CANTEEN - 1 QT (.9L), PLASTIC, DISPOSABLE, W/O COVER
000048	12	BX	CONTAINER - 5 GL (18.9L), PLASTIC, COLLAPSIBLE, W/OVERPACK
000070	4	EA	FLY - PLASTIC TENT,16'X24' W/10 GUY ROPES
000083	36	EA	POLE - UPRIGHT, ADJUSTABLE
000089	12	EA	POLE - RIDGE,16'
000105	10	BX	FUSEE - SIGNAL DEVICE, HAND
000146	140	EA	PULASKI - WITH PLASTIC SHEATH
000171	110	EA	SHOVEL - WITH PLASTIC SHEATH, SIZE #1
000240	1	BX	TOWEL - PAPER, TWO PLY, ROLL
000244	1	BX	CONTAINER - HOT/COLD BEVERAGE
000246	2	BX	CONTAINER - HOT/COLD FOOD
000296	10	EA	MC LEOD - WITH PLASTIC SHEATH, 11" WIDE
000307	2	EA	EXTINGUISHER - FIRE,20A:120BC, 20 LBS
000320	1	KT	KIT - INCIDENT BASE MAINTENANCE
000340	1	KT	KIT - CHAIN SAW
000390	1	KT	KIT - FINANCE SECTION
000465	2	BX	CUP - PAPER, PLASTIC COATED, 8 OZ
000480	1	KT	KIT - COFFEE HEATING
000491	1	EA	TANK, PROPANE - FUEL, LPG, 20# TANK (5 GL)
000557	10	EA	CHEST - ICE, 48 QT
000586	1	EA	LADDER - STEP, 8 FT, FIBERGLASS
000598	1	EA	HANDTRUCK - W/LARGE WHEELS
000606	5	EA	CAN - GASOLINE,SAFETY,5GL,DOT APPROVED STYLE JERRI CAN
000634	32	EA	BAND - RUBBER,PALLET COVER
000692	2	EA	BERM - CONTAINMENT, 55 GL, (1-4 DRUMS)
000709	2	EA	GENERATOR - GASOLINE ENGINE, 3-6 KW,W/GROUND ROD
000718	50	EA	HEADLAMP - FIREFIGHTERS, LED
000744	20	EA	PACKSACK - WATERPROOF, W/STRAPS
000760	3	KT	KIT - OFFICE SUPPLIES, INCIDENT BASE
000800	1	KT	KIT - PLANNING SECTION
000880	1	RO	COVER - PALLET, CLEAR 50" X 42" X 76"
000910	1	KT	KIT - LOGISTICS SECTION
000925	50	EA	SHELTER - FIRE,COMPLETE,M2002

NFES Catalog Part 1 – Incident Kits

000970	3	KT	KIT - SECURITY FENCE
001031	2	KT	KIT - SIGN, INCIDENT BASE
001070	1	EA	TRAILER - W/RAMP, (FOR MOBILE CACHE SUPPORT)
001149	30	EA	PUMP - BACKPACK, OUTFIT, 5 1/2" X 15 1/2" X 19"
001180	50	EA	TOOL - COMBINATION SHOVEL AND GRUB HOE
001566	250	EA	MAT, SLEEPING - 3/8" X 23 5/8" X 74 3/4", POLYETHYLENE
001660	5	KT	KIT - BIOLOGICAL HAZARDS, PROTECTION, INDIVIDUAL
001675	1	KT	KIT - BIOLOGICAL HAZARDS, PROTECTION, MULTI-PERSON
001842	48	BX	FOOD - MEALS READY TO EAT (MRE'S)
002047	20	EA	CHAIR - FOLDING, METAL
002332	20	EA	RACK - GARBAGE, WIRE, 32 GL (121.1L)
002698	10	EA	TABLE - FOLDING, 6'
002990	1	KT	KIT - RECORD RETENTION
006051	2	KT	KIT - LIGHTING, MULTI-LIGHT CORD
006131	2	KT	FLY - SUNSCREEN, 20' X 20',W/GUY ROPES
008659	1	KT	KIT - ACCESSORY, FOR NFES 008667



008640 MOBILE CACHE SUPPORT VAN (LSK SPECIFIC)  
 WT: 21300 LBS (9661.52 KGS) CU: 2295 ft (64.99 m)  
 LOC: LSK

\$126236.11

**REMARKS: PLEASE NOTE THE FOLLOWING INFORMATION. CACHE VANS ARE DESIGNED TO BE USED ON TYPE II OR LARGER INCIDENTS. THE CONTENTS OF THE MOBILE CACHE VAN ARE TO BE UNLOADED AT THE INCIDENT SITE SO THE VAN MAY RETURN TO THE ISSUING NISC FOR RESTOCKING. INCIDENTS SHOULD NOT HOLD THE VAN UNLESS PRIOR ARRANGEMENTS HAVE BEEN MADE WITH THEIR SUPPORTING NISC. THE CONTENTS LISTED BELOW ARE THE ITEMS THAT WILL BE SENT IF A MOBILE CACHE VAN IS ORDERED FROM THIS GEOGRAPHICAL AREA NISC. EACH CACHE PROVIDING A MOBILE CACHE VAN WITHIN ITS GEOGRAPHICAL AREA WILL SEND ITEMS AND QUANTITIES AGREED UPON BY USERS WITHIN THAT AREA. IF ADDITIONAL ITEMS ARE NEEDED, A RESOURCE ORDER LISTING ADDITIONAL ITEMS TO BE LOADED INTO THE CACHE VAN IS REQUIRED.**

NFES #	Qty	U/I	Item Reference
000011	1	EA	PULLER - FENCEPOST
000021	4	BX	BAG - GARBAGE CAN LINER, PLASTIC, 30 GL, 39" X 33"
000022	50	EA	BAG - SLEEPING, COLD WEATHER, 34" X 76"
000027	24	EA	BASIN - 4 QT(3.8L), WASH, POLYETHYLENE
000030	120	PG	BATTERY - SIZE AA, 1.5 VOLT, PENLIGHT
000033	48	PG	BATTERY - SIZE D,1.5V,ALKALINE,GENERAL PURPOSE
000037	200	EA	CANTEEN - 1 QT (.9L), PLASTIC, DISPOSABLE, W/O COVER
000048	1	BX	CONTAINER - 5 GL (18.9L), PLASTIC, COLLAPSIBLE, W/OVERPACK
000067	100	KT	KIT - FIRST AID, TYPE 1, POCKET
000070	4	EA	FLY - PLASTIC TENT,16'X24' W/10 GUY ROPES
000083	36	EA	POLE - UPRIGHT, ADJUSTABLE
000089	12	EA	POLE - RIDGE,16'
000105	10	BX	FUSEE - SIGNAL DEVICE, HAND
000109	20	EA	HELMET - SAFETY, PLASTIC W/CHIN STRAP
000142	3	BX	PAPER - TOILET
000143	2	RO	SHEETING - PLASTIC, CLEAR, 16' X 100'
000146	100	EA	PULASKI - WITH PLASTIC SHEATH
000149	1	EA	PUMP - BARREL, HAND, W/UNLEADED NOZZLE
000171	100	EA	SHOVEL - WITH PLASTIC SHEATH, SIZE #1
000208	1	BX	SOAP - HAND, 3 OZ CAKE
000240	2	BX	TOWEL - PAPER, TWO PLY, ROLL
000244	1	BX	CONTAINER - HOT/COLD BEVERAGE
000246	2	BX	CONTAINER - HOT/COLD FOOD
000250	1	PD	PAPER - EASEL, 27" X 34"
000267	12	RO	RIBBON - FLAGGING,HAZARDS,1" WIDE
000296	60	EA	MC LEOD - WITH PLASTIC SHEATH, 11" WIDE
000307	2	EA	EXTINGUISHER - FIRE,20A:120BC, 20 LBS
000316	4	EA	WRAP - STRETCH, 15" - 18", DISPOSABLE
000318	50	PR	GOGGLES - CLEAR LENS,UVEX STEALTH MODEL ANSI Z87.1
000320	1	KT	KIT - INCIDENT BASE MAINTENANCE
000340	1	KT	KIT - CHAIN SAW
000390	1	KT	KIT - FINANCE SECTION
000465	1	BX	CUP - PAPER, PLASTIC COATED, 8 OZ
000480	1	KT	KIT - COFFEE HEATING
000491	1	EA	TANK, PROPANE - FUEL, LPG, 20# TANK (5 GL)
000520	1	KT	KIT - HELICOPTER SUPPORT
000534	6	RO	FLAGGING - PERIMETER, MULTI-COLORED PENNANTS, 100 FT.
000557	10	EA	CHEST - ICE, 48 QT

NFES Catalog Part 1 – Incident Kits

000586	1	EA	LADDER - STEP, 8 FT, FIBERGLASS
000587	2	EA	DRIVER - FENCE POST
000598	1	EA	HANDTRUCK - W/LARGE WHEELS
000606	5	EA	CAN - GASOLINE,SAFETY,5GL,DOT APPROVED STYLE JERRI CAN
000663	1	EA	SPILL KIT - 5 GL TRANSPORT
000692	2	EA	BERM - CONTAINMENT, 55 GL, (1-4 DRUMS)
000709	2	EA	GENERATOR - GASOLINE ENGINE, 3-6 KW,W/GROUND ROD
000718	50	EA	HEADLAMP - FIREFIGHTERS, LED
000744	20	EA	PACKSACK - WATERPROOF, W/STRAPS
000760	3	KT	KIT - OFFICE SUPPLIES, INCIDENT BASE
000800	1	KT	KIT - PLANNING SECTION
000825	120	EA	STAKES - TENT, METAL
000910	1	KT	KIT - LOGISTICS SECTION
000925	50	EA	SHELTER - FIRE,COMPLETE,M2002
000970	3	KT	KIT - SECURITY FENCE
001031	1	KT	KIT - SIGN, INCIDENT BASE
001062	100	EA	BAG - SLEEPING,WARM WEATHER, FIREFIGHTERS, 36" X 86"
001070	1	EA	TRAILER - W/RAMP, (FOR MOBILE CACHE SUPPORT)
001143	10	KT	KIT - FIRST AID,20-25 PERSON,BELT TYPE
001149	6	EA	PUMP - BACKPACK, OUTFIT, 5 1/2" X 15 1/2" X 19"
001180	50	EA	TOOL - COMBINATION SHOVEL AND GRUB HOE
001566	150	EA	MAT, SLEEPING - 3/8" X 23 5/8" X 74 3/4", POLYETHYLENE
001604	1	KT	KIT - FIRST AID,TYPE III,24 PERSON
001660	5	KT	KIT - BIOLOGICAL HAZARDS, PROTECTION, INDIVIDUAL
001675	1	KT	KIT - BIOLOGICAL HAZARDS, PROTECTION, MULTI-PERSON
001842	48	BX	FOOD - MEALS READY TO EAT (MRE'S)
001858	2	EA	HAMMER - SLEDGE, 8 LB (3.63KG)
002047	20	EA	CHAIR - FOLDING, METAL
002332	20	EA	RACK - GARBAGE, WIRE, 32 GL (121.1L)
002501	12	EA	LANTERN - CAMP, ELECTRIC, FLUORESCENT
002698	10	EA	TABLE - FOLDING, 6'
002704	30	PR	JEAN - FLAME RESISTANT,BDU,34"-38"X34"INSEAM
002801	30	PR	JEAN - FLAME RESISTANT,BDU,28"-32"X30"INSEAM
002990	1	KT	KIT - RECORD RETENTION
003007	10	BX	LIGHTSTICK - CHEMICAL, 12 HOUR, RED
003009	10	BX	LIGHTSTICK - CHEMICAL, 12 HOUR, GREEN
003012	10	BX	LIGHTSTICK - CHEMICAL, 12 HOUR, YELLOW
003161	2	EA	EASEL - DISPLAY, 27" X 36" W/FOLDING LEGS
006051	2	KT	KIT - LIGHTING, MULTI-LIGHT CORD
006131	2	EA	FLY - SUNSCREEN, 20' X 20',W/GUY ROPES
007143	1	EA	STAND - PROPANE TANK, 20 LB
007233	1	EA	PALLET JACK - TRUCK
008738	1	KT	KIT - REPACK BOX #1, FOR BASE UNIT NFES 008640 (LSK SPECIFIC)
008739	1	KT	KIT - REPACK BOX #2, FOR BASE UNIT NFES 008640 (LSK SPECIFIC)
008740	1	KT	KIT - REPACK BOX #3, FOR BASE UNIT NFES 008640 (LSK SPECIFIC)
008741	1	KT	KIT - REPACK BOX #4, FOR BASE UNIT NFES 008640 (LSK SPECIFIC)
008742	1	KT	KIT - REPACK BOX #5, FOR BASE UNIT NFES 008640 (LSK SPECIFIC)

008646 MOBILE CACHE SUPPORT VAN (NCK/LSK SPECIFIC)  
 WT: 21300 LBS (9661.52 KGS) CU: 2295 ft (64.99 m)  
 LOC: NCK

\$123874.73

**REMARKS: PLEASE NOTE THE FOLLOWING INFORMATION. CACHE VANS ARE DESIGNED TO BE USED ON TYPE II OR LARGER INCIDENTS. THE CONTENTS OF THE MOBILE CACHE VAN ARE TO BE UNLOADED AT THE INCIDENT SITE SO THE VAN MAY RETURN TO THE ISSUING NISC FOR RESTOCKING. INCIDENTS SHOULD NOT HOLD THE VAN UNLESS PRIOR ARRANGEMENTS HAVE BEEN MADE WITH THEIR SUPPORTING NISC. THE CONTENTS LISTED BELOW ARE THE ITEMS THAT WILL BE SENT IF A MOBILE CACHE VAN IS ORDERED FROM THIS GEOGRAPHICAL AREA NISC. EACH CACHE PROVIDING A MOBILE CACHE VAN WITHIN ITS GEOGRAPHICAL AREA WILL SEND ITEMS AND QUANTITIES AGREED UPON BY USERS WITHIN THAT AREA. IF ADDITIONAL ITEMS ARE NEEDED, A RESOURCE ORDER LISTING ADDITIONAL ITEMS TO BE LOADED INTO THE CACHE VAN IS REQUIRED.**

NFES #	Qty	U/I	Item Reference
000011	1	EA	PULLER - FENCEPOST
000021	4	BX	BAG - GARBAGE CAN LINER, PLASTIC, 30 GL, 39" X 33"
000022	50	EA	BAG - SLEEPING, COLD WEATHER, 34" X 76"
000027	24	EA	BASIN - 4 QT(3.8L), WASH, POLYETHYLENE
000030	120	PG	BATTERY - SIZE AA, 1.5 VOLT, PENLIGHT
000033	48	PG	BATTERY - SIZE D,1.5V,ALKALINE,GENERAL PURPOSE
000037	200	EA	CANTEEN - 1 QT (.9L), PLASTIC, DISPOSABLE, W/O COVER
000048	1	BX	CONTAINER - 5 GL (18.9L), PLASTIC, COLLAPSIBLE, W/OVERPACK
000060	48	EA	FILE - MILL, 10", BASTARD
000063	48	EA	HANDLE - FILE, FOR 8" TO 14" FILES
000067	100	KT	KIT - FIRST AID, TYPE 1, POCKET
000083	36	EA	POLE - UPRIGHT, ADJUSTABLE
000089	12	EA	POLE - RIDGE,16'
000105	10	BX	FUSEE - SIGNAL DEVICE, HAND
000109	20	EA	HELMET - SAFETY, PLASTIC W/CHIN STRAP
000142	3	BX	PAPER - TOILET
000143	2	RO	SHEETING - PLASTIC, CLEAR, 16' X 100'
000146	100	EA	PULASKI - WITH PLASTIC SHEATH
000149	1	EA	PUMP - BARREL, HAND, W/UNLEADED NOZZLE
000171	100	EA	SHOVEL - WITH PLASTIC SHEATH, SIZE #1
000208	1	BX	SOAP - HAND, 3 OZ CAKE
000222	18	RO	TAPE - FILAMENT, 1" X 60 YD
000240	2	BX	TOWEL - PAPER, TWO PLY, ROLL
000244	1	BX	CONTAINER - HOT/COLD BEVERAGE
000246	2	BX	CONTAINER - HOT/COLD FOOD
000250	1	PD	PAPER - EASEL, 27" X 34"
000279	12	RO	RIBBON - FLAGGING, RED, 1" WIDE
000296	60	EA	MC LEOD - WITH PLASTIC SHEATH, 11" WIDE
000307	2	EA	EXTINGUISHER - FIRE,20A:120BC, 20 LBS
000315	4	RO	WRAP - STRETCH, 2" - 5", DISPOSABLE
000316	4	EA	WRAP - STRETCH, 15" - 18", DISPOSABLE
000318	50	PR	GOGGLES - CLEAR LENS,UVEX STEALTH MODEL ANSI Z87.1
000320	1	KT	KIT - INCIDENT BASE MAINTENANCE
000340	1	KT	KIT - CHAIN SAW
000390	1	KT	KIT - FINANCE SECTION
000465	1	BX	CUP - PAPER, PLASTIC COATED, 8 OZ
000480	1	KT	KIT - COFFEE HEATING
000491	1	EA	TANK, PROPANE - FUEL, LPG, 20# TANK (5 GL)

NFES Catalog Part 1 – Incident Kits

000522	5	EA	SHIRT - FIRE, X-SMALL
000533	2	SL	CORD - NYLON SHROUD
000534	6	RO	FLAGGING - PERIMETER, MULTI-COLORED PENNANTS, 100 FT.
000557	10	EA	CHEST - ICE, 48 QT
000577	10	EA	SHIRT - FIRE, SMALL
000578	10	EA	SHIRT - FIRE, MEDIUM
000579	10	EA	SHIRT - FIRE, LARGE
000580	10	EA	SHIRT - FIRE, X-LARGE
000586	1	EA	LADDER - STEP, 8 FT, FIBERGLASS
000587	2	EA	DRIVER - FENCE POST
000598	1	EA	HANDTRUCK - W/LARGE WHEELS
000606	5	EA	CAN - GASOLINE,SAFETY,5GL,DOT APPROVED STYLE JERRI CAN
000663	1	EA	SPILL KIT - 5 GL TRANSPORT
000692	2	EA	BERM - CONTAINMENT, 55 GL, (1-4 DRUMS)
000709	2	EA	GENERATOR - GASOLINE ENGINE, 3-6 KW,W/GROUND ROD
000718	50	EA	HEADLAMP - FIREFIGHTERS, LED
000744	20	EA	PACKSACK - WATERPROOF, W/STRAPS
000760	3	KT	KIT - OFFICE SUPPLIES, INCIDENT BASE
000800	1	KT	KIT - PLANNING SECTION
000825	120	EA	STAKES - TENT, METAL
000910	1	KT	KIT - LOGISTICS SECTION
000925	50	EA	SHELTER - FIRE,COMPLETE,M2002
000943	2	EA	JUG - INSULATED, 5 GL (18.9L)
000960	4	KT	KIT - FLY TENT, 16' X 24'
000970	3	KT	KIT - SECURITY FENCE
001031	1	KT	KIT - SIGN, INCIDENT BASE
001062	100	EA	BAG - SLEEPING,WARM WEATHER, FIREFIGHTERS, 36" X 86"
001070	1	EA	TRAILER - W/RAMP, (FOR MOBILE CACHE SUPPORT)
001143	10	KT	KIT - FIRST AID,20-25 PERSON,BELT TYPE
001149	18	EA	PUMP - BACKPACK, OUTFIT, 5 1/2" X 15 1/2" X 19"
001180	50	EA	TOOL - COMBINATION SHOVEL AND GRUB HOE
001294	20	PR	GLOVES - LEATHER, SMALL, FOREST WORKER, NFPA COMPLIANT
001295	50	PR	GLOVES - LEATHER, MEDIUM, FOREST WORKER, NFPA COMPLIANT
001296	50	PR	GLOVES - LEATHER, LARGE, FOREST WORKER, NFPA COMPLIANT
001297	50	PR	GLOVES - LEATHER, X-LARGE, FOREST WORKER, NFPA COMPLIANT
001566	150	EA	MAT, SLEEPING - 3/8" X 23 5/8" X 74 3/4", POLYETHYLENE
001604	1	KT	KIT - FIRST AID,TYPE III,24 PERSON
001660	5	KT	KIT - BIOLOGICAL HAZARDS, PROTECTION, INDIVIDUAL
001675	1	KT	KIT - BIOLOGICAL HAZARDS, PROTECTION, MULTI-PERSON
001842	48	BX	FOOD - MEALS READY TO EAT (MRE'S)
001858	2	EA	HAMMER - SLEDGE, 8 LB (3.63KG)
002047	20	EA	CHAIR - FOLDING, METAL
002078	5	EA	SHIRT - FIRE, LARGE, LONG
002079	5	EA	SHIRT - FIRE, X-LARGE, LONG
002332	10	EA	RACK - GARBAGE, WIRE, 32 GL (121.1L)
002396	12	RO	RIBBON - FLAGGING, CHARTREUSE FLUORESCENT, 1" WIDE
002398	12	RO	RIBBON - FLAGGING, ORANGE FLUORESCENT, 1" WIDE
002501	12	EA	LANTERN - CAMP, ELECTRIC, FLUORESCENT
002698	10	EA	TABLE - FOLDING, 6'
002704	30	PR	JEAN - FLAME RESISTANT,BDU,34"-38"X34"INSEAM

NFES Catalog Part 1 – Incident Kits

002801	30	PR	JEAN - FLAME RESISTANT,BDU,28"-32"X30"INSEAM
002990	1	KT	KIT - RECORD RETENTION
003007	10	BX	LIGHTSTICK - CHEMICAL, 12 HOUR, RED
003009	10	BX	LIGHTSTICK - CHEMICAL, 12 HOUR, GREEN
003012	10	BX	LIGHTSTICK - CHEMICAL, 12 HOUR, YELLOW
003161	2	EA	EASEL - DISPLAY, 27" X 36" W/FOLDING LEGS
006051	2	KT	KIT - LIGHTING, MULTI-LIGHT CORD
006131	2	EA	FLY - SUNSCREEN, 20' X 20',W/GUY ROPES
007143	1	EA	STAND - PROPANE TANK, 20 LB
007233	1	EA	PALLET JACK - TRUCK

008621 MOBILE CACHE SUPPORT VAN (NEK SPECIFIC)

\$166628.5

WT: 7500 LBS (3401.94 KGS) CU: 0 ft (0 m)

LOC: NEK

**REMARKS: PLEASE NOTE THE FOLLOWING INFORMATION. CACHE VANS ARE DESIGNED TO BE USED ON TYPE II OR LARGER INCIDENTS. THE CONTENTS OF THE MOBILE CACHE VAN ARE TO BE UNLOADED AT THE INCIDENT SITE SO THE VAN MAY RETURN TO THE ISSUING NISC FOR RESTOCKING. INCIDENTS SHOULD NOT HOLD THE VAN UNLESS PRIOR ARRANGEMENTS HAVE BEEN MADE WITH THEIR SUPPORTING NISC. THE CONTENTS LISTED BELOW ARE THE ITEMS THAT WILL BE SENT IF A MOBILE CACHE VAN IS ORDERED FROM THIS GEOGRAPHICAL AREA NISC. EACH CACHE PROVIDING A MOBILE CACHE VAN WITHIN ITS GEOGRAPHICAL AREA WILL SEND ITEMS AND QUANTITIES AGREED UPON BY USERS WITHIN THAT AREA. IF ADDITIONAL ITEMS ARE NEEDED, A RESOURCE ORDER LISTING ADDITIONAL ITEMS TO BE LOADED INTO THE CACHE VAN IS REQUIRED.**

NFES #	Qty	U/I	Item Reference
000010	40	EA	REDUCER - 1 1/2" NH-F (9 TPI) TO 1" NPSH-M (11 1/2 TPI)
000021	4	BX	BAG - GARBAGE CAN LINER, PLASTIC, 30 GL, 39" X 33"
000022	50	EA	BAG - SLEEPING, COLD WEATHER, 34" X 76"
000030	120	PG	BATTERY - SIZE AA, 1.5 VOLT, PENLIGHT
000033	12	PG	BATTERY - SIZE D,1.5V,ALKALINE,GENERAL PURPOSE
000037	100	EA	CANTEEN - 1 QT (.9L), PLASTIC, DISPOSABLE, W/O COVER
000048	3	BX	CONTAINER - 5 GL (18.9L), PLASTIC, COLLAPSIBLE, W/OVERPACK
000070	6	EA	FLY - PLASTIC TENT,16'X24' W/10 GUY ROPES
000077	12	EA	TENT - 2 PERSON
000082	1	EA	POLE, RIDGE - FOR 10' X 12' TENT
000083	30	EA	POLE - UPRIGHT, ADJUSTABLE
000084	2	EA	TENT - WALL, 14' X 16', WITHOUT POLES
000089	4	EA	POLE - RIDGE,16'
000105	2	BX	FUSEE - SIGNAL DEVICE, HAND
000109	20	EA	HELMET - SAFETY, PLASTIC W/CHIN STRAP
000126	10	KT	KIT - WASH, ASSEMBLY
000138	40	EA	NOZZLE - PLASTIC, 35 GPM, 1" NPSH-F
000142	1	BX	PAPER - TOILET
000144	4	RO	SHEETING - PLASTIC, BLACK, 20' X 100'
000146	40	EA	PULASKI - WITH PLASTIC SHEATH
000171	40	EA	SHOVEL - WITH PLASTIC SHEATH, SIZE #1
000222	36	RO	TAPE - FILAMENT, 1" X 60 YD
000223	1	EA	TENT - WALL, 10' X 12', WITHOUT POLES
000231	40	EA	VALVE - WYE, GATED, 1 1/2" NH-F X 1 1/2" NH-M X 1 1/2" NH-M
000240	1	BX	TOWEL - PAPER, TWO PLY, ROLL
000241	6	EA	TORCH - DRIP, 1 1/4 GL (4.7L) CAPACITY
000250	8	PD	PAPER - EASEL, 27" X 34"
000259	10	EA	VALVE - WYE, GATED, 1" NPSH-F X 1" NPSH-M X 1" NPSH-M
000264	12	RO	RIBBON - FLAGGING, WHITE, 1" WIDE
000278	12	RO	RIBBON - FLAGGING, YELLOW, 1" WIDE
000307	5	EA	EXTINGUISHER - FIRE,20A:120BC, 20 LBS
000318	50	PR	GOGGLES - CLEAR LENS,UVEX STEALTH MODEL ANSI Z87.1
000320	1	KT	KIT - INCIDENT BASE MAINTENANCE
000340	4	KT	KIT - CHAIN SAW
000341	48	QT	OIL - 2 CYCLE
000362	2	TU	FORM,PMS 449-1 - NFES CATALOG PART 1: FIRE SUPPLIES & EQUIPMENT (2016)

NFES Catalog Part 1 – Incident Kits

000390	1	KT	KIT - FINANCE SECTION
000480	1	KT	KIT - COFFEE HEATING
000520	1	KT	KIT - HELICOPTER SUPPORT
000532	2	EA	SCALES - SPRING, 200 LB
000533	1	SL	CORD - NYLON SHROUD
000557	6	A	CHEST - ICE, 48 QT
000566	9	RO	RIBBON - FLAGGING, "ESCAPE ROUTE", 1" X 100 YDS
000570	5	EA	SHIRT - FIRE, XX-LARGE
000576	3	EA	FLIGHT SUIT - CHEST SIZE 46, INSEAM 30 1/2" (R)
000577	10	EA	SHIRT - FIRE, SMALL
000578	20	EA	SHIRT - FIRE, MEDIUM
000579	20	EA	SHIRT - FIRE, LARGE
000580	10	EA	SHIRT - FIRE, X-LARGE
000586	1	EA	LADDER - STEP, 8 FT, FIBERGLASS
000598	2	EA	HANDTRUCK - W/LARGE WHEELS
000606	6	EA	CAN - GASOLINE,SAFETY,5GL,DOT APPROVED STYLE JERRI CAN
000650	1	KT	KIT - EVACUATION, S.K.E.D.
000664	1	EA	TANK, FOLDING - 1500 GL (5678.1L), W/FRAME
000667	20	EA	HEADLAMP - FIREFIGHTERS
000692	2	EA	BERM - CONTAINMENT, 55 GL, (1-4 DRUMS)
000709	2	EA	GENERATOR - GASOLINE ENGINE, 3-6 KW,W/GROUND ROD
000744	10	EA	PACKSACK - WATERPROOF, W/STRAPS
000760	1	KT	KIT - OFFICE SUPPLIES, INCIDENT BASE
000772	2	KT	KIT - MOP-UP, LATERAL LINE, 3-WAND
000800	1	KT	KIT - PLANNING SECTION
000825	90	EA	STAKES - TENT, METAL
000870	6	KT	KIT - PUMP, PORTABLE, HIGH PRESSURE
000910	1	KT	KIT - LOGISTICS SECTION
000925	60	EA	SHELTER - FIRE,COMPLETE,M2002
000943	6	EA	JUG - INSULATED, 5 GL (18.9L)
000970	1	KT	KIT - SECURITY FENCE
001005	2	EA	CAN - GARBAGE, PLASTIC, 32 GL
001016	20	LG	HOSE - GARDEN, SYNTHETIC, 3/4" NH X 50'
001031	1	KT	KIT - SIGN, INCIDENT BASE
001034	48	EA	HOLDER - RADIO BATTERY, FOR 9 EACH AA ALKALINE
001038	2	BX	TOWEL - BATH, DISPOSABLE, 24" X 36"
001040	1	KT	KIT - CRASH RESCUE
001062	50	EA	BAG - SLEEPING,WARM WEATHER, FIREFIGHTERS, 36" X 86"
001143	6	KT	KIT - FIRST AID,20-25 PERSON,BELT TYPE
001145	4	PL	FOAM - CONCENTRATE, CLASS A,5 GL, LIQUID (18.9L) PAIL
001149	30	EA	PUMP - BACKPACK, OUTFIT, 5 1/2" X 15 1/2" X 19"
001225	3	PR	GLOVES - FLIGHT, SIZE 10
001269	3	EA	BAG - FLIGHT HELMET
001294	10	PR	GLOVES - LEATHER, SMALL, FOREST WORKER, NFPA COMPLIANT
001295	20	PR	GLOVES - LEATHER, MEDIUM, FOREST WORKER, NFPA COMPLIANT
001296	30	PR	GLOVES - LEATHER, LARGE, FOREST WORKER, NFPA COMPLIANT
001297	30	PR	GLOVES - LEATHER, X-LARGE, FOREST WORKER, NFPA COMPLIANT
001352	2	EA	SORTER - CARD, "T"
001374	1	SH	FORM,ICS-215-WS - OPERATIONAL PLANNING WORKSHEET,(01/14), 36" X 64"

NFES Catalog Part 1 – Incident Kits

001566	100	EA	MAT, SLEEPING - 3/8" X 23 5/8" X 74 3/4", POLYETHYLENE
001660	5	KT	KIT - BIOLOGICAL HAZARDS, PROTECTION, INDIVIDUAL
001675	1	KT	KIT - BIOLOGICAL HAZARDS, PROTECTION, MULTI-PERSON
001760	1	KT	KIT - FIRST AID, 100-PERSON
001814	10	EA	COMPASS - SMOKE CHASER
001842	8	BX	FOOD - MEALS READY TO EAT (MRE'S)
001238	40	LG	HOSE - SYNTHETIC, WEEPING, 1" NPSH X 100'
002047	20	EA	CHAIR - FOLDING, METAL
002139	1	EA	DISPENSER - FILAMENT TAPE
002315	3	EA	HELMET - FLIGHT, SPH-5C, X-LARGE
002396	12	RO	RIBBON - FLAGGING, CHARTREUSE FLUORESCENT, 1" WIDE
002398	12	RO	RIBBON - FLAGGING, ORANGE FLUORESCENT, 1" WIDE
002501	6	EA	LANTERN - CAMP, ELECTRIC, FLUORESCENT
002698	10	EA	TABLE - FOLDING, 6'
002701	5	PR	JEAN - FLAME RESISTANT,BDU,28"-32"X34"INSEAM
002703	10	PR	JEAN - FLAME RESISTANT,BDU,32"-36"X34"INSEAM
002704	10	PR	JEAN - FLAME RESISTANT,BDU,34"-38"X34"INSEAM
002705	5	PR	JEAN - FLAME RESISTANT,BDU,36"-40"X34"INSEAM
002707	5	PR	JEAN - FLAME RESISTANT,BDU,40"-44"X34"INSEAM
002801	5	PR	JEAN - FLAME RESISTANT,BDU,28"-32"X30"INSEAM
002802	10	PR	JEAN - FLAME RESISTANT,BDU,30"-34"X30"INSEAM
002804	10	PR	JEAN - FLAME RESISTANT,BDU,34"-38"X30"INSEAM
002805	5	PR	JEAN - FLAME RESISTANT,BDU,36"-40"X30"INSEAM
002807	5	PR	JEAN - FLAME RESISTANT,BDU,40"-44"X30"INSEAM
002990	1	KT	KIT - RECORD RETENTION
003007	10	BX	LIGHTSTICK - CHEMICAL, 12 HOUR, RED
003009	10	BX	LIGHTSTICK - CHEMICAL, 12 HOUR, GREEN
003012	10	BX	LIGHTSTICK - CHEMICAL, 12 HOUR, YELLOW
003161	2	EA	EASEL - DISPLAY, 27" X 36" W/FOLDING LEGS
006051	2	KT	KIT - LIGHTING, MULTI-LIGHT CORD
007046	10	EA	CONE - TRAFFIC, ORANGE
007064	10	EA	LUMBER - 2 X 2 X 8' (FOR HELIBASE)
007065	8	EA	LUMBER - 2" X 4" X 8'
007078	2	EA	PLYWOOD - 4' X 8' X 1/2" SHEET
007651	1	EA	PUMP - TIRE (FOR BASE UNITS)
008617	7	KT	KIT - HELICOPTER, LEADLINE, NET, SWIVEL(1 PER KIT)
008618	12	KT	KIT - HOSE - SYNTHETIC LINED, 1 1/2" X 400' IN BOX
008619	12	KT	KIT - HOSE - SYNTHETIC LINED, 1 1/2" X 400' IN NYLON PACK
008620	1	KT	KIT - LONGLINE, W/REMOTE HOOK (NEK SPECIFIC)
008814	6	EA	SIGN - FIRE INFORMATION, MAGNETIC, 12" X 15"
009411	2	EA	RECEIVER - GPS, GARMIN HANDHELD



082069 MOBILE CACHE SUPPORT VAN, (NR SPECIFIC)  
 WT: 13533 LBS (6138.47 KGS) CU: 2833.26 ft (80.23 m)  
 LOC: BFK, CDK, NRK

\$132711.29

NFES #	Qty	U/I	Item Reference
000011	1	EA	PULLER - FENCEPOST
000021	4	BX	BAG - GARBAGE CAN LINER, PLASTIC, 30 GL, 39" X 33"
000022	250	EA	BAG - SLEEPING, COLD WEATHER, 34" X 76"
000027	24	EA	BASIN - 4 QT(3.8L), WASH, POLYETHYLENE
000030	120	PG	BATTERY - SIZE AA, 1.5 VOLT, PENLIGHT
000033	32	PG	BATTERY - SIZE D,1.5V,ALKALINE,GENERAL PURPOSE
000037	200	EA	CANTEEN - 1 QT (.9L), PLASTIC, DISPOSABLE, W/O COVER
000048	4	BX	CONTAINER - 5 GL (18.9L), PLASTIC, COLLAPSIBLE, W/OVERPACK
000053	4	EA	COT - FOLDING, 12 OZ COVER, 31" X 77 1/2"
000060	48	EA	FILE - MILL, 10", BASTARD
000063	48	EA	HANDLE - FILE, FOR 8" TO 14" FILES
000067	100	KT	KIT - FIRST AID, TYPE 1, POCKET
000070	8	EA	FLY - PLASTIC TENT,16'X24' W/10 GUY ROPES
000083	36	EA	POLE - UPRIGHT, ADJUSTABLE
000084	2	EA	TENT - WALL, 14' X 16', WITHOUT POLES
000089	12	EA	POLE - RIDGE,16'
000105	5	BX	FUSEE - SIGNAL DEVICE, HAND
000109	10	EA	HELMET - SAFETY, PLASTIC W/CHIN STRAP
000142	1	BX	PAPER - TOILET
000143	2	RO	SHEETING - PLASTIC, CLEAR, 16' X 100'
000146	150	EA	PULASKI - WITH PLASTIC SHEATH
000149	1	EA	PUMP - BARREL, HAND, W/UNLEADED NOZZLE
000171	50	EA	SHOVEL - WITH PLASTIC SHEATH, SIZE #1
000208	1	BX	SOAP - HAND, 3 OZ CAKE
000222	36	RO	TAPE - FILAMENT, 1" X 60 YD
000240	1	BX	TOWEL - PAPER, TWO PLY, ROLL
000244	1	BX	CONTAINER - HOT/COLD BEVERAGE
000246	2	BX	CONTAINER - HOT/COLD FOOD
000250	1	PD	PAPER - EASEL, 27" X 34"
000279	12	RO	RIBBON - FLAGGING, RED, 1" WIDE
000296	10	EA	MC LEOD - WITH PLASTIC SHEATH, 11" WIDE
000307	2	EA	EXTINGUISHER - FIRE,20A:120BC, 20 LBS
000315	4	RO	WRAP - STRETCH, 2" - 5", DISPOSABLE
000316	4	EA	WRAP - STRETCH, 15" - 18", DISPOSABLE
000318	50	PR	GOGGLES - CLEAR LENS,UVEX STEALTH MODEL ANSI Z87.1
000320	1	KT	KIT - INCIDENT BASE MAINTENANCE
000340	2	KT	KIT - CHAIN SAW
000390	1	KT	KIT - FINANCE SECTION
000465	1	BX	CUP - PAPER, PLASTIC COATED, 8 OZ
000480	1	KT	KIT - COFFEE HEATING
000491	1	EA	TANK, PROPANE - FUEL, LPG, 20# TANK (5 GL)
000522	5	EA	SHIRT - FIRE, X-SMALL
000533	2	SL	CORD - NYLON SHROUD
000534	5	RO	FLAGGING - PERIMETER, MULTI-COLORED PENNANTS, 100 FT.
000557	10	EA	CHEST - ICE, 48 QT
000577	10	EA	SHIRT - FIRE, SMALL
000578	10	EA	SHIRT - FIRE, MEDIUM

NFES Catalog Part 1 – Incident Kits

000579	10	EA	SHIRT - FIRE, LARGE
000580	10	EA	SHIRT - FIRE, X-LARGE
000586	1	EA	LADDER - STEP, 8 FT, FIBERGLASS
000587	2	EA	DRIVER - FENCE POST
000598	1	EA	HANDTRUCK - W/LARGE WHEELS
000606	5	EA	CAN - GASOLINE,SAFETY,5GL,DOT APPROVED STYLE JERRI CAN
000634	50	EA	BAND - RUBBER,PALLET COVER
000663	1	EA	SPILL KIT - 5 GL TRANSPORT
000692	2	EA	BERM - CONTAINMENT, 55 GL, (1-4 DRUMS)
000709	1	EA	GENERATOR - GASOLINE ENGINE, 3-6 KW,W/GROUND ROD
000718	50	EA	HEADLAMP - FIREFIGHTERS, LED
000744	20	EA	PACKSACK - WATERPROOF, W/STRAPS
000760	3	KT	KIT - OFFICE SUPPLIES, INCIDENT BASE
000800	1	KT	KIT - PLANNING SECTION
000825	120	EA	STAKES - TENT, METAL
000880	1	RO	COVER - PALLET, CLEAR 50" X 42" X 76"
000910	1	KT	KIT - LOGISTICS SECTION
000925	50	EA	SHELTER - FIRE,COMPLETE,M2002
000970	3	KT	KIT - SECURITY FENCE
001031	1	KT	KIT - SIGN, INCIDENT BASE
001070	1	EA	TRAILER - W/RAMP, (FOR MOBILE CACHE SUPPORT)
001143	10	KT	KIT - FIRST AID,20-25 PERSON,BELT TYPE
001149	24	EA	PUMP - BACKPACK, OUTFIT, 5 1/2" X 15 1/2" X 19"
001180	50	EA	TOOL - COMBINATION SHOVEL AND GRUB HOE
001294	20	PR	GLOVES - LEATHER, SMALL, FOREST WORKER, NFPA COMPLIANT
001295	50	PR	GLOVES - LEATHER, MEDIUM, FOREST WORKER, NFPA COMPLIANT
001296	50	PR	GLOVES - LEATHER, LARGE, FOREST WORKER, NFPA COMPLIANT
001297	50	PR	GLOVES - LEATHER, X-LARGE, FOREST WORKER, NFPA COMPLIANT
001566	250	EA	MAT, SLEEPING - 3/8" X 23 5/8" X 74 3/4", POLYETHYLENE
001660	5	KT	KIT - BIOLOGICAL HAZARDS, PROTECTION, INDIVIDUAL
001675	1	KT	KIT - BIOLOGICAL HAZARDS, PROTECTION, MULTI-PERSON
001760	1	KT	KIT - FIRST AID, 100-PERSON
001842	48	BX	FOOD - MEALS READY TO EAT (MRE'S)
001858	2	EA	HAMMER - SLEDGE, 8 LB (3.63KG)
002047	20	EA	CHAIR - FOLDING, METAL
002078	5	EA	SHIRT - FIRE, LARGE, LONG
002079	5	EA	SHIRT - FIRE, X-LARGE, LONG
002332	20	EA	RACK - GARBAGE, WIRE, 32 GL (121.1L)
002398	12	RO	RIBBON - FLAGGING, ORANGE FLUORESCENT, 1" WIDE
002501	12	EA	LANTERN - CAMP, ELECTRIC, FLUORESCENT
002704	30	PR	JEAN - FLAME RESISTANT,BDU,34"-38"X34"INSEAM
002801	30	PR	JEAN - FLAME RESISTANT,BDU,28"-32"X30"INSEAM
002990	1	KT	KIT - RECORD RETENTION
003007	10	BX	LIGHTSTICK - CHEMICAL, 12 HOUR, RED
003009	10	BX	LIGHTSTICK - CHEMICAL, 12 HOUR, GREEN
003012	10	BX	LIGHTSTICK - CHEMICAL, 12 HOUR, YELLOW
003161	1	EA	EASEL - DISPLAY, 27" X 36" W/FOLDING LEGS
006051	2	KT	KIT - LIGHTING, MULTI-LIGHT CORD
006131	2	EA	FLY - SUNSCREEN, 20' X 20',W/GUY ROPES
007233	1	EA	PALLET JACK - TRUCK

NFES Catalog Part 1 – Incident Kits

007236	15	EA	TABLE - FOLDING, 8'
008169	1	EA	TANK - HORSE TROUGH, 100-120 GL

008602 MOBILE CACHE SUPPORT VAN (RMK SPECIFIC)

\$195480.61

WT: 895 LBS (405.97 KGS) CU: 0 ft (0 m)

LOC: RMK

**REMARKS: PLEASE NOTE THE FOLLOWING INFORMATION. CACHE VANS ARE DESIGNED TO BE USED ON TYPE II OR LARGER INCIDENTS. THE CONTENTS OF THE MOBILE CACHE VAN ARE TO BE UNLOADED AT THE INCIDENT SITE SO THE VAN MAY RETURN TO THE ISSUING NISC FOR RESTOCKING. INCIDENTS SHOULD NOT HOLD THE VAN UNLESS PRIOR ARRANGEMENTS HAVE BEEN MADE WITH THEIR SUPPORTING NISC. THE CONTENTS LISTED BELOW ARE THE ITEMS THAT WILL BE SENT IF A MOBILE CACHE VAN IS ORDERED FROM THIS GEOGRAPHICAL AREA NISC. EACH CACHE PROVIDING A MOBILE CACHE VAN WITHIN ITS GEOGRAPHICAL AREA WILL SEND ITEMS AND QUANTITIES AGREED UPON BY USERS WITHIN THAT AREA. IF ADDITIONAL ITEMS ARE NEEDED, A RESOURCE ORDER LISTING ADDITIONAL ITEMS TO BE LOADED INTO THE CACHE VAN IS REQUIRED.**

NFES #	Qty	U/I	Item Reference
000010	60	EA	REDUCER - 1 1/2" NH-F (9 TPI) TO 1" NPSH-M (11 1/2 TPI)
000011	1	EA	PULLER - FENCEPOST
000021	4	BX	BAG - GARBAGE CAN LINER, PLASTIC, 30 GL, 39" X 33"
000022	50	EA	BAG - SLEEPING, COLD WEATHER, 34" X 76"
000024	60	EA	NOZZLE - TWIN TIP, COMBINATION, 1" NPSH-F
000027	24	EA	BASIN - 4 QT(3.8L), WASH, POLYETHYLENE
000030	120	PG	BATTERY - SIZE AA, 1.5 VOLT, PENLIGHT
000033	48	PG	BATTERY - SIZE D,1.5V,ALKALINE,GENERAL PURPOSE
000037	200	EA	CANTEEN - 1 QT (.9L), PLASTIC, DISPOSABLE, W/O COVER
000048	2	BX	CONTAINER - 5 GL (18.9L), PLASTIC, COLLAPSIBLE, W/OVERPACK
000060	48	EA	FILE - MILL, 10", BASTARD
000063	48	EA	HANDLE - FILE, FOR 8" TO 14" FILES
000067	100	KT	KIT - FIRST AID, TYPE 1, POCKET
000070	4	EA	FLY - PLASTIC TENT,16'X24' W/10 GUY ROPES
000083	36	EA	POLE - UPRIGHT, ADJUSTABLE
000089	12	EA	POLE - RIDGE,16'
000105	5	BX	FUSEE - SIGNAL DEVICE, HAND
000109	20	EA	HELMET - SAFETY, PLASTIC W/CHIN STRAP
000142	1	BX	PAPER - TOILET
000143	2	RO	SHEETING - PLASTIC, CLEAR, 16' X 100'
000146	120	EA	PULASKI - WITH PLASTIC SHEATH
000149	1	EA	PUMP - BARREL, HAND, W/UNLEADED NOZZLE
000171	100	EA	SHOVEL - WITH PLASTIC SHEATH, SIZE #1
000208	1	BX	SOAP - HAND, 3 OZ CAKE
000222	36	RO	TAPE - FILAMENT, 1" X 60 YD
000231	60	EA	VALVE - WYE, GATED, 1 1/2" NH-F X 1 1/2" NH-M X 1 1/2" NH-M
000240	1	BX	TOWEL - PAPER, TWO PLY, ROLL
000244	1	BX	CONTAINER - HOT/COLD BEVERAGE
000246	2	BX	CONTAINER - HOT/COLD FOOD
000250	2	PD	PAPER - EASEL, 27" X 34"
000279	12	RO	RIBBON - FLAGGING, RED, 1" WIDE
000296	10	EA	MC LEOD - WITH PLASTIC SHEATH, 11" WIDE
000307	2	EA	EXTINGUISHER - FIRE,20A:120BC, 20 LBS
000315	12	RO	WRAP - STRETCH, 2" - 5", DISPOSABLE
000316	4	EA	WRAP - STRETCH, 15" - 18", DISPOSABLE
000318	50	PR	GOGGLES - CLEAR LENS,UVEX STEALTH MODEL ANSI Z87.1
000320	1	KT	KIT - INCIDENT BASE MAINTENANCE

NFES Catalog Part 1 – Incident Kits

000340	2	KT	KIT - CHAIN SAW
000390	1	KT	KIT - FINANCE SECTION
000465	1	BX	CUP - PAPER, PLASTIC COATED, 8 OZ
000480	1	KT	KIT - COFFEE HEATING
000491	1	EA	TANK, PROPANE - FUEL, LPG, 20# TANK (5 GL)
000520	1	KT	KIT - HELICOPTER SUPPORT
000522	5	EA	SHIRT - FIRE, X-SMALL
000533	4	SL	CORD - NYLON SHROUD
000534	12	RO	FLAGGING - PERIMETER, MULTI-COLORED PENNANTS, 100 FT.
000557	10	EA	CHEST - ICE, 48 QT
000570	5	EA	SHIRT - FIRE, XX-LARGE
000577	10	EA	SHIRT - FIRE, SMALL
000578	30	EA	SHIRT - FIRE, MEDIUM
000579	30	EA	SHIRT - FIRE, LARGE
000580	30	EA	SHIRT - FIRE, X-LARGE
000586	1	EA	LADDER - STEP, 8 FT, FIBERGLASS
000587	2	EA	DRIVER - FENCE POST
000598	1	EA	HANDTRUCK - W/LARGE WHEELS
000606	5	EA	CAN - GASOLINE,SAFETY,5GL,DOT APPROVED STYLE JERRI CAN
000663	1	EA	SPILL KIT - 5 GL TRANSPORT
000692	2	EA	BERM - CONTAINMENT, 55 GL, (1-4 DRUMS)
000709	2	EA	GENERATOR - GASOLINE ENGINE, 3-6 KW,W/GROUND ROD
000718	50	EA	HEADLAMP - FIREFIGHTERS, LED
000744	20	EA	PACKSACK - WATERPROOF, W/STRAPS
000760	3	KT	KIT - OFFICE SUPPLIES, INCIDENT BASE
000800	1	KT	KIT - PLANNING SECTION
000825	120	EA	STAKES - TENT, METAL
000870	2	KT	KIT - PUMP, PORTABLE, HIGH PRESSURE
000910	1	KT	KIT - LOGISTICS SECTION
000925	60	EA	SHELTER - FIRE,COMPLETE,M2002
000970	3	KT	KIT - SECURITY FENCE
001026	1	KT	KIT - ROAD SIGN
001031	1	KT	KIT - SIGN, INCIDENT BASE
001062	100	EA	BAG - SLEEPING,WARM WEATHER, FIREFIGHTERS, 36" X 86"
001070	1	EA	TRAILER - W/RAMP, (FOR MOBILE CACHE SUPPORT)
001143	10	KT	KIT - FIRST AID,20-25 PERSON,BELT TYPE
001149	6	EA	PUMP - BACKPACK, OUTFIT, 5 1/2" X 15 1/2" X 19"
001180	50	EA	TOOL - COMBINATION SHOVEL AND GRUB HOE
001238	100	LG	HOSE - SYNTHETIC, LINED, 1" NPSH X 100'
001239	100	LG	HOSE - SYNTHETIC, LINED, 1 1/2" NH X 100'
001294	20	PR	GLOVES - LEATHER, SMALL, FOREST WORKER, NFPA COMPLIANT
001295	50	PR	GLOVES - LEATHER, MEDIUM, FOREST WORKER, NFPA COMPLIANT
001296	50	PR	GLOVES - LEATHER, LARGE, FOREST WORKER, NFPA COMPLIANT
001297	50	PR	GLOVES - LEATHER, X-LARGE, FOREST WORKER, NFPA COMPLIANT
001566	150	EA	MAT, SLEEPING - 3/8" X 23 5/8" X 74 3/4", POLYETHYLENE
001604	1	KT	KIT - FIRST AID,TYPE III,24 PERSON
001660	5	KT	KIT - BIOLOGICAL HAZARDS, PROTECTION, INDIVIDUAL
001675	1	KT	KIT - BIOLOGICAL HAZARDS, PROTECTION, MULTI-PERSON
001842	48	BX	FOOD - MEALS READY TO EAT (MRE'S)
001858	2	EA	HAMMER - SLEDGE, 8 LB (3.63KG)

NFES Catalog Part 1 – Incident Kits

002047	20	EA	CHAIR - FOLDING, METAL
002078	5	EA	SHIRT - FIRE, LARGE, LONG
002079	5	EA	SHIRT - FIRE, X-LARGE, LONG
002332	20	EA	RACK - GARBAGE, WIRE, 32 GL (121.1L)
002398	12	RO	RIBBON - FLAGGING, ORANGE FLUORESCENT, 1" WIDE
002501	12	EA	LANTERN - CAMP, ELECTRIC, FLUORESCENT
002698	10	EA	TABLE - FOLDING, 6'
002704	30	PR	JEAN - FLAME RESISTANT,BDU,34"-38"X34"INSEAM
002801	30	PR	JEAN - FLAME RESISTANT,BDU,28"-32"X30"INSEAM
002990	1	KT	KIT - RECORD RETENTION
003007	10	BX	LIGHTSTICK - CHEMICAL, 12 HOUR, RED
003009	10	BX	LIGHTSTICK - CHEMICAL, 12 HOUR, GREEN
003012	10	BX	LIGHTSTICK - CHEMICAL, 12 HOUR, YELLOW
003161	2	EA	EASEL - DISPLAY, 27" X 36" W/FOLDING LEGS
006051	2	KT	KIT - LIGHTING, MULTI-LIGHT CORD
006131	2	EA	FLY - SUNSCREEN, 20' X 20',W/GUY ROPES
007233	1	EA	PALLET JACK - TRUCK

008608 MOBILE CACHE SUPPORT VAN (SAK SPECIFIC)

\$144139.1

WT: 10 LBS (4.54 KGS) CU: 4.5 ft (0.13 m)

LOC: SAK

**REMARKS: PLEASE NOTE THE FOLLOWING INFORMATION. CACHE VANS ARE DESIGNED TO BE USED ON TYPE II OR LARGER INCIDENTS. THE CONTENTS OF THE MOBILE CACHE VAN ARE TO BE UNLOADED AT THE INCIDENT SITE SO THE VAN MAY RETURN TO THE ISSUING NISC FOR RESTOCKING. INCIDENTS SHOULD NOT HOLD THE VAN UNLESS PRIOR ARRANGEMENTS HAVE BEEN MADE WITH THEIR SUPPORTING NISC. THE CONTENTS LISTED BELOW ARE THE ITEMS THAT WILL BE SENT IF A MOBILE CACHE VAN IS ORDERED FROM THIS GEOGRAPHICAL AREA NISC. EACH CACHE PROVIDING A MOBILE CACHE VAN WITHIN ITS GEOGRAPHICAL AREA WILL SEND ITEMS AND QUANTITIES AGREED UPON BY USERS WITHIN THAT AREA. IF ADDITIONAL ITEMS ARE NEEDED, A RESOURCE ORDER LISTING ADDITIONAL ITEMS TO BE LOADED INTO THE CACHE VAN IS REQUIRED.**

NFES #	Qty	U/I	Item Reference
000009	10	EA	REDUCER - 1 1/2" NH-F (9 TPI) TO 1" NH-M (8 TPI)
000011	1	EA	PULLER - FENCEPOST
000021	4	BX	BAG - GARBAGE CAN LINER, PLASTIC, 30 GL, 39" X 33"
000027	24	EA	BASIN - 4 QT(3.8L), WASH, POLYETHYLENE
000030	120	PG	BATTERY - SIZE AA, 1.5 VOLT, PENLIGHT
000033	48	PG	BATTERY - SIZE D,1.5V,ALKALINE,GENERAL PURPOSE
000037	200	EA	CANTEEN - 1 QT (.9L), PLASTIC, DISPOSABLE, W/O COVER
000046	2	EA	CLAMP - HOSE, SHUT-OFF, 1" - 1 1/2" HOSES, 10" LONG WHEN CLOSED
000048	1	BX	CONTAINER - 5 GL (18.9L), PLASTIC, COLLAPSIBLE, W/OVERPACK
000060	48	EA	FILE - MILL, 10", BASTARD
000063	48	EA	HANDLE - FILE, FOR 8" TO 14" FILES
000067	40	KT	KIT - FIRST AID, TYPE 1, POCKET
000070	8	EA	FLY - PLASTIC TENT,16'X24' W/10 GUY ROPES
000071	10	RO	TAPE - DUCT, 2" X 60 YD
000073	10	EA	CONTAINER - COMBINATION HOT-FOOD/DRINK
000083	24	EA	POLE - UPRIGHT, ADJUSTABLE
000089	12	EA	POLE - RIDGE,16'
000105	10	BX	FUSEE - SIGNAL DEVICE, HAND
000109	20	EA	HELMET - SAFETY, PLASTIC W/CHIN STRAP
000136	20	EA	NOZZLE - GARDEN HOSE, 3/4" NH, ADJUSTABLE, BRASS
000142	1	BX	PAPER - TOILET
000143	2	RO	SHEETING - PLASTIC, CLEAR, 16' X 100'
000144	5	RO	SHEETING - PLASTIC, BLACK, 20' X 100'
000146	50	EA	PULASKI - WITH PLASTIC SHEATH
000149	1	EA	PUMP - BARREL, HAND, W/UNLEADED NOZZLE
000171	50	EA	SHOVEL - WITH PLASTIC SHEATH, SIZE #1
000208	2	BX	SOAP - HAND, 3 OZ CAKE
000222	18	RO	TAPE - FILAMENT, 1" X 60 YD
000231	10	EA	VALVE - WYE, GATED, 1 1/2" NH-F X 1 1/2" NH-M X 1 1/2" NH-M
000240	1	BX	TOWEL - PAPER, TWO PLY, ROLL
000250	3	PD	PAPER - EASEL, 27" X 34"
000259	10	EA	VALVE - WYE, GATED, 1" NPSH-F X 1" NPSH-M X 1" NPSH-M
000272	20	EA	VALVE - WYE, GATED,ZINC, 3/4" NH-F X 3/4" NF-M X 3/4" NH-M
000279	12	RO	RIBBON - FLAGGING, RED, 1" WIDE
000307	2	EA	EXTINGUISHER - FIRE,20A:120BC, 20 LBS

NFES Catalog Part 1 – Incident Kits

000318	50	PR	GOGGLES - CLEAR LENS,UVEX STEALTH MODEL ANSI Z87.1
000320	1	KT	KIT - INCIDENT BASE MAINTENANCE
000340	2	KT	KIT - CHAIN SAW
000390	1	KT	KIT - FINANCE SECTION
000465	2	BX	CUP - PAPER, PLASTIC COATED, 8 OZ
000520	1	KT	KIT - HELICOPTER SUPPORT
000522	5	EA	SHIRT - FIRE, X-SMALL
000533	1	SL	CORD - NYLON SHROUD
000534	5	RO	FLAGGING - PERIMETER, MULTI-COLORED PENNANTS, 100 FT.
000557	5	EA	CHEST - ICE, 48 QT
000560	6	EA	CORD - EXTENSION, 50', AWG, 12/3 WIRE
000577	20	EA	SHIRT - FIRE, SMALL
000578	20	EA	SHIRT - FIRE, MEDIUM
000579	30	EA	SHIRT - FIRE, LARGE
000580	30	EA	SHIRT - FIRE, X-LARGE
000586	1	EA	LADDER - STEP, 8 FT, FIBERGLASS
000587	1	EA	DRIVER - FENCE POST
000598	1	EA	HANDTRUCK - W/LARGE WHEELS
000606	5	EA	CAN - GASOLINE,SAFETY,5GL,DOT APPROVED STYLE JERRI CAN
000619	5	RO	TAPE - ELECTRICAL, PLASTIC, 3/4" X 36 YD
000651	12	QT	OIL - SAE 30 WT
000663	1	EA	SPILL KIT - 5 GL TRANSPORT
000709	2	EA	GENERATOR - GASOLINE ENGINE, 3-6 KW,W/GROUND ROD
000718	100	EA	HEADLAMP - FIREFIGHTERS, LED
000733	20	EA	REDUCER - 1" NPSH-F (11 1/2 TPI) TO 3/4" NH-M (11 1/2 TPI)
000738	20	EA	VALVE - SHUT OFF,ZINC, BALL, 3/4" NH
000744	20	EA	PACKSACK - WATERPROOF, W/STRAPS
000760	2	KT	KIT - OFFICE SUPPLIES, INCIDENT BASE
000800	1	KT	KIT - PLANNING SECTION
000825	60	EA	STAKES - TENT, METAL
000866	3	PG	FORM,OF-288 - EMERGENCY FIREFIGHTER TIME REPORT,(3/83)
000870	2	KT	KIT - PUMP, PORTABLE, HIGH PRESSURE
000910	1	KT	KIT - LOGISTICS SECTION
000925	50	EA	SHELTER - FIRE,COMPLETE,M2002
000943	10	EA	JUG - INSULATED, 5 GL (18.9L)
000970	1	KT	KIT - SECURITY FENCE
001016	20	LG	HOSE - GARDEN, SYNTHETIC, 3/4" NH X 50'
001031	1	KT	KIT - SIGN, INCIDENT BASE
001034	12	EA	HOLDER - RADIO BATTERY, FOR 9 EACH AA ALKALINE
000022	50	EA	BAG - SLEEPING, COLD WEATHER, 34" X 76"
001070	1	EA	TRAILER - W/RAMP, (FOR MOBILE CACHE SUPPORT)
001081	20	EA	NOZZLE - COMBINATION, BARREL, KK, 1" NPSH
001143	10	KT	KIT - FIRST AID,20-25 PERSON,BELT TYPE
001149	20	EA	PUMP - BACKPACK, OUTFIT, 5 1/2" X 15 1/2" X 19"
001172	5	EA	CORD - EXTENSION, 100', AWG, 12/3 WIRE
001238	10	LG	HOSE - SYNTHETIC, LINED, 1" NPSH X 100'
001239	20	LG	HOSE - SYNTHETIC, LINED, 1 1/2" NH X 100'
001294	10	PR	GLOVES - LEATHER, SMALL, FOREST WORKER, NFPA COMPLIANT
001295	20	PR	GLOVES - LEATHER, MEDIUM, FOREST WORKER, NFPA COMPLIANT
001296	20	PR	GLOVES - LEATHER, LARGE, FOREST WORKER, NFPA COMPLIANT



NFES Catalog Part 1 – Incident Kits

001297	10	PR	GLOVES - LEATHER, X-LARGE, FOREST WORKER, NFPA COMPLIANT
001566	250	EA	MAT, SLEEPING - 3/8" X 23 5/8" X 74 3/4", POLYETHYLENE
001660	5	KT	KIT - BIOLOGICAL HAZARDS, PROTECTION, INDIVIDUAL
001675	1	KT	KIT - BIOLOGICAL HAZARDS, PROTECTION, MULTI-PERSON
001807	150	EA	RAKE - FIRE (COUNCIL TOOL) W/SHEATH
001842	10	BX	FOOD - MEALS READY TO EAT (MRE'S)
001858	1	EA	HAMMER - SLEDGE, 8 LB (3.63KG)
002047	15	EA	CHAIR - FOLDING, METAL
002078	5	EA	SHIRT - FIRE, LARGE, LONG
002079	5	EA	SHIRT - FIRE, X-LARGE, LONG
002332	10	EA	RACK - GARBAGE, WIRE, 32 GL (121.1L)
002398	12	RO	RIBBON - FLAGGING, ORANGE FLUORESCENT, 1" WIDE
002501	12	EA	LANTERN - CAMP, ELECTRIC, FLUORESCENT
002698	10	EA	TABLE - FOLDING, 6'
002701	15	PR	JEAN - FLAME RESISTANT,BDU,28"-32"X34"INSEAM
002703	20	PR	JEAN - FLAME RESISTANT,BDU,32"-36"X34"INSEAM
002706	20	PR	JEAN - FLAME RESISTANT,BDU,38"-42"X34"INSEAM
002725	30	EA	WEDGE - PLASTIC, FELLING, 12" X 1-1/8" X 3 1/4"
002800	10	PR	JEAN - FLAME RESISTANT,BDU,26"-30"X30"INSEAM
002802	10	PR	JEAN - FLAME RESISTANT,BDU,30"-34"X30"INSEAM
002804	10	PR	JEAN - FLAME RESISTANT,BDU,34"-38"X30"INSEAM
002990	1	KT	KIT - RECORD RETENTION
003007	2	BX	LIGHTSTICK - CHEMICAL, 12 HOUR, RED
003009	2	BX	LIGHTSTICK - CHEMICAL, 12 HOUR, GREEN
003012	2	BX	LIGHTSTICK - CHEMICAL, 12 HOUR, YELLOW
003161	3	EA	EASEL - DISPLAY, 27" X 36" W/FOLDING LEGS
006051	2	KT	KIT - LIGHTING, MULTI-LIGHT CORD
007040	5	EA	BLOWER - MIST, LEAF BLOWER

000772 MOP-UP, LATERAL LINE, 3-WAND

\$814.4

WT: 22.88 LBS (10.38 KGS) CU: 1.34 ft (0.04 m)

LOC: BFK, CDK, GBK, LGK, LSK, NCK, NEK, NRK, NWK, PFK, RMK, SAK, SFK, WFK

**REMARKS: NSN 4210-01-321-4206**

NFES #	Qty	U/I	Item Reference
000010	1	EA	REDUCER - 1 1/2" NH-F (9 TPI) TO 1" NPSH-M (11 1/2 TPI)
000136	3	EA	NOZZLE - GARDEN HOSE, 3/4" NH, ADJUSTABLE, BRASS
000234	1	EA	WRENCH - SPANNER, 5", 1" TO 1 1/2" HOSE SIZE
000254	4	EA	GASKET - HOSE, 1 1/2"
000318	3	PR	GOGGLES - CLEAR LENS, UVEX STEALTH MODEL ANSI Z87.1
000385	1	EA	CARTON - FIBERBOARD, 7 1/4 X 9 1/4 X 26
000720	3	EA	APPLICATOR - WATER, 2-PIECE, 3/4" NH, 48" LONG
000721	8	EA	GASKET - GARDEN HOSE, 3/4"
000731	3	EA	TEE - HOSELINE, 1 1/2" NH-F X 1 1/2" NH-M X 1" NPSH-M W/CAP
000733	3	EA	REDUCER - 1" NPSH-F (11 1/2 TPI) TO 3/4" NH-M (11 1/2 TPI)
000735	3	EA	TIP - APPLICATOR, 3 GPM
000743	4	EA	GASKET - HOSE, 1", RUBBER
000744	1	EA	PACKSACK - WATERPROOF, W/STRAPS
000835	6	EA	VALVE - SHUT OFF, BRASS, BALL, 3/4" NH
000904	1	EA	VALVE - WYE, GATED, BRASS, 3/4" NH-F X 3/4" NF-M X 3/4" NH-M
001016	7	LG	HOSE - GARDEN, SYNTHETIC, 3/4" NH X 50'
003318	3	EA	BAG - COTTON, LUNCH OR TOOL, 10" X 24"

000760 OFFICE SUPPLIES, INCIDENT BASE

\$339.63

WT: 36 LBS (16.33 KGS) CU: 2.92 ft (0.08 m)

LOC: AKK, BFK, CDK, GBK, LGK, LSK, NCK, NEK, NRK, NWK, PFK, RMK, SAK, SFK, WFK

NFES #	Qty	U/I	Item Reference
000035	4	EA	CALCULATOR - POCKET, ARITHMETIC FUNCTIONS
000268	1	EA	PUNCH - PAPER,3 HOLE
000365	3	EA	PEN - NYLON TIP, BLACK
000366	3	EA	PEN - NYLON TIP, BLUE
000367	3	EA	PEN - NYLON TIP, RED
000447	24	EA	PEN - BALLPOINT,BLUE
000448	12	PD	PAD - WRITING, AD-777, DI-5A OR EQUAL
000605	1	BX	WIPES - CLEANING,COMPUTER SCREEN
000615	5	EA	FILE - EXPANDO, 10 POCKET, LETTER SIZE
000639	2	EA	TAPE - CORRECTION
000671	10	EA	CD-ROM - BLANK,W/JEWEL CASE
000764	4	PD	PAD - RULED TABLET
000765	25	EA	FOLDER - FILE, 9 1/2" X 12"
000766	50	EA	ENVELOPE - BROWN, PLAIN 9 1/4" X 12"
000767	12	EA	PENCIL - MECHANICAL
000768	3	SE	MARKER - FELT TIP, 3 COLORS
000769	4	RO	TAPE - CELLULOSE, W/DISPENSER
000770	2	RO	TAPE - MASKING, 1"
000771	2	EA	CLIPBOARD - 9" X 12 1/2"
000773	1	EA	STAPLES - FOR DESK TYPE STAPLER
000776	2	BX	CLIP - PAPER, APPROX 100 PER BG OR BX
000781	4	EA	PORTFOLIO - DOUBLE POCKET
000783	1	EA	RULER - 12"
000784	2	BX	CLIP - BINDER, MEDIUM
000786	1	BG	BANDS - RUBBER, ASSORTED
000787	1	EA	SHEARS - OFFICE, 7" TO 9"
000790	1	EA	BOX - INTERFILE, LEGAL AND LETTER SIZE
001035	10	EA	JACKET - FILING, 1 3/4", 2 POCKET, LETTER
001039	2	SE	HIGHLIGHTERS - 4-COLOR SET
001046	1	BX	PIN - PUSH, ASSORTED COLORS
001051	12	PD	PAD - POST-IT-NOTE, 3 X 3
001073	1	SE	MARKER - DRY ERASE
001075	4	EA	REMOVER - STAPLE, OFFICE
002006	1	EA	CARTON - FIBERBOARD, 23" X 19" X 10"
002490	1	EA	STAPLER - HEAVY DUTY
002491	1	BX	STAPLES - HEAVY DUTY,1/2"
002558	1	EA	PUNCH - PAPER SINGLE HOLE
002575	4	EA	STAPLER - DESK
003309	1	LB	RAG - WIPING

## 000800 PLANNING SECTION

\$562.47

WT: 126.5 LBS (57.38 KGS) CU: 6.43 ft (0.18 m)

LOC: BFK, CDK, GBK, LGK, LSK, NCK, NEK, NRK, NWK, PFK, RMK, SAK, SFK, WFK

NFES #	Qty	U/I	Item Reference
000030	1	PG	BATTERY - SIZE AA, 1.5 VOLT, PENLIGHT
000033	1	PG	BATTERY - SIZE D,1.5V,ALKALINE,GENERAL PURPOSE
000071	1	RO	TAPE - DUCT, 2" X 60 YD
000222	1	RO	TAPE - FILAMENT, 1" X 60 YD
000288	1	EA	CLOCK - DIGITAL, BATTERY OPERATED,W/ALARM,12/24 HOUR
000362	1	TU	FORM,PMS 449-1 - NFES CATALOG PART 1: FIRE SUPPLIES & EQUIPMENT (2016)
000622	1	EA	RULER - ARCHITECTS, 3-SIDED
000623	1	EA	INDICATOR - LAND AREA AND SLOPE
000656	1	EA	STAPLER - DESKTOP,LARGE CAPACITY
000657	2	BX	STAPLES - LARGE CAPACITY STAPLER
000790	1	EA	BOX - INTERFILE, LEGAL AND LETTER SIZE
000797	2	EA	GRID - MODIFIED ACREAGE, LARGE SIZE
000798	1	EA	MAP - WHEEL
000811	1	EA	GLASS - MAGNIFYING
000812	1	EA	SCALE - AREA, PLASTIC
001065	1	EA	CONTAINER - KIT ITEM ONLY (FOR KIT PACKING)
001336	1	PG	FORM,ICS-213 - GENERAL MESSAGE,(1/14)
001342	1	PG	FORM,ICS-219-1 - RESOURCE STATUS CARD, LABEL,GREY (1/14)
001344	1	PG	FORM,ICS-219-2 - RESOURCE STATUS CARD, CREW,GREEN (1/14)
001345	1	PG	FORM,ICS-219-3 - RESOURCE STATUS CARD, ENGINES,PINK (1/14)
001346	1	PG	FORM,ICS-219-4 - RESOURCE STATUS CARD, HELICOPTER,BLUE (1/14)
001347	2	PG	FORM,ICS-219-5 - RESOURCE STATUS CARD, PERSONNEL,WHITE (1/14)
001348	1	PG	FORM,ICS-219-6 - RESOURCE STATUS CARD, AIRCRAFT,SALMON (1/14)
001349	1	EA	FORM,ICS-219-7 - RESOURCE STATUS CARD, DOZERS,YELLOW (1/14)
001350	1	PG	FORM,ICS-219-8 - RESOURCE STATUS CARD, EQUIP/TASK FORCES,BUFF (1/14)
001352	2	EA	SORTER - CARD, "T"
001374	1	SH	FORM,ICS-215-WS - OPERATIONAL PLANNING WORKSHEET,(01/14), 36" X 64"
001576	2	PG	FORM,ICS-225 - INCIDENT PERSONNEL RATING,3-PART SET (1/14)
002501	1	EA	LANTERN - CAMP, ELECTRIC, FLUORESCENT
002718	1	PG	FORM, ICS-224 - CREW PERFORMANCE RATING, SINGLE PAGE (1/14)

000260 PUMP TOOL ROLL, FIRE, PORTABLE

\$101.91

WT: 4 LBS (1.81 KGS) CU: 0.12 ft (0 m)

LOC: AKK, CDK, GBK, LSK, NCK, NEK, NWK, RMK, WFK

**REMARKS: PLEASE SPECIFY PUMP TYPE WHEN ORDERING**

NFES #	Qty	U/I	Item Reference
000256	1	EA	SCREWDRIVER - FLAT TIP, 2"
000262	1	EA	WRENCH - BOX, OPEN END, 10MM OFFSET, MARK 3 OR PACIFIC R-906
000263	1	EA	SCREWDRIVER - FLAT TIP, DOUBLE BEND, 3"
000291	1	EA	PLIERS - SLIP JOINT 6" LONG
000599	1	EA	PLUG - SPARK, MARK 3,14MM
000620	1	EA	WRENCH - ADJUSTABLE, 8"
000684	1	EA	GUN - GREASE,CARTRIDGE,20CC W/GREASE
000714	1	EA	WRENCH - BALL POINT, HEX, L-KEY,6MM
000751	1	EA	PLUG - SPARK, PUMP, 18MM
000875	1	EA	WRENCH - COMBINATION, SPARK PLUG, 14MM-18MM
000963	1	EA	SCREWDRIVER - FLAT TIP, 1/4" X 4"
001162	1	EA	CASE - PUMP, TOOL ROLL
002608	1	EA	WRENCH - COMBINATION, BOX, OPEN END, 13MM

000870 PUMP, PORTABLE, HIGH PRESSURE

\$5251.08

WT: 123.5 LBS (56.02 KGS) CU: 11.25 ft (0.32 m)

LOC: BFK, CDK, GBK, LGK, NCK, NEK, NRK, NWK, PFK, RMK, SAK, SFK, WFK

**REMARKS: KIT CONTAINS TRACKABLE PROPERTY**

NFES #	Qty	U/I	Item Reference
000148	1	EA	PUMP - PORTABLE,HIGH PRESSURE W/FUEL LINE
000529	1	EA	CARTON - FIBERBOARD,24" X 14" X 17"
003870	1	KT	KIT - ACCESSORY,PUMP,PORTABLE,HIGH PRESSURE (000870)

003870 ACCESSORY,PUMP,PORTABLE,HIGH PRESSURE (000870)

WT: 58 LBS (26.31 KGS) CU: 5.51 ft (0.16 m)

LOC: NCK, NEK

NFES #	Qty	U/I	Item Reference
000006	2	EA	ADAPTER - 1 1/2" NH-F, (9 TPI) TO 1 1/2" NPSH-M (11 1/2 TPI)
000007	1	EA	ADAPTER - 1 1/2" NPSH-F, (11 1/2 TPI) TO 1 1/2" NH-M (9TPI)
000010	2	EA	REDUCER - 1 1/2" NH-F (9 TPI) TO 1" NPSH-M (11 1/2 TPI)
000024	1	EA	NOZZLE - TWIN TIP, COMBINATION, 1" NPSH-F
000046	1	EA	CLAMP - HOSE, SHUT-OFF, 1" - 1 1/2" HOSES, 10" LONG WHEN CLOSED
000052	1	HK	CORD - COTTON BRAIDED, 1/8" X 100'
000114	1	LG	HOSE - COTTON SYNTHETIC JACKET,1 1/2" NH X 3', RUBBER LINED
000115	1	LG	HOSE - SUCTION, 1 1/2" NH X 10', RUBBER, RCKR LUG COUPL, 9 NSHT/IN
000137	1	EA	NOZZLE - PLASTIC, 60 GPM, 1 1/2" NH-F X 4 3/4" LONG
000138	1	EA	NOZZLE - PLASTIC, 35 GPM, 1" NPSH-F
000141	1	EA	PAIL - COLLAPSIBLE, W/CARRYING HANDLE
000145	1	EA	PRIMER - HAND, MARK 3
000212	1	EA	VALVE - FOOT, 1 1/2" NH-F W/STRAINER
000216	10	EA	TAG - SHIPPING (BLANK)
000218	1	EA	TANK, GASOLINE - 5 GL (18.9L), PUMP ADAPTED
000228	1	EA	VALVE - AUTOMATIC CHECK AND BLEEDER 1 1/2" NH-F
000229	1	EA	VALVE - PRESSURE RELIEF, 1 1/2" NH-F
000231	1	EA	VALVE - WYE, GATED, 1 1/2" NH-F X 1 1/2" NH-M X 1 1/2" NH-M
000235	1	EA	WRENCH - SPANNER, 11", 1 1/2" TO 2 1/2" HOSE SIZE
000251	4	EA	CLOTH - OIL SORBENT, 36" X 36" X 3/8"
000254	3	EA	GASKET - HOSE, 1 1/2"
000260	1	KT	KIT - PUMP TOOL ROLL, FIRE, PORTABLE
000317	1	EA	FRAME - ALICE PACK W/STRAPS
000318	2	PR	GOGGLES - CLEAR LENS,UVEX STEALTH MODEL ANSI Z87.1
000341	1	QT	OIL - 2 CYCLE
000417	1	EA	REDUCER - 2" NPSH-F (11 1/2 TPI) TO 1 1/2" NH-M (9 TPI)
000523	1	EA	CARTON - FIBERBOARD, 32" X 16" X 17"
000693	2	EA	BERM - SPILL CONTAINMENT, PORTABLE PUMP
000743	3	EA	GASKET - HOSE, 1", RUBBER
000744	1	EA	PACKSACK - WATERPROOF, W/STRAPS
000805	1	EA	TAG - 2 STROKE MIX,UN1203,FLAMMABLE,YELLOW
000856	1	EA	COUPLING - DOUBLE MALE 1 1/2" NH-M (9-TPI)

NFES Catalog Part 1 – Incident Kits

000857	1	EA	COUPLING - DOUBLE FEMALE 1 1/2" NH-F (9 TPI)
000871	1	PK	FORM,PMS460 - INSTRUCTIONS HIGH PRESSURE PORTABLE PUMP (4/10)
001027	20	PG	EARPLUGS - FOAM, DISPOSABLE
001287	1	SH	SHEETING - PLASTIC, BLACK, 10' X 20'
003309	1	LB	RAG - WIPING

000670 PUMP, PORTABLE, LIGHTWEIGHT, 2 CYCLE  
 WT: 53 LBS (24.04 KGS) CU: 6.84 ft (0.19 m)  
 LOC: LSK

\$1504.03

**REMARKS: KIT CONTAINS TRACKABLE PROPERTY**

NFES #	Qty	U/I	Item Reference
000010	1	EA	REDUCER - 1 1/2" NH-F (9 TPI) TO 1" NPSH-M (11 1/2 TPI)
000124	1	EA	PUMP - PORTABLE, LIGHTWEIGHT, 2 CYCLE
000136	2	EA	NOZZLE - GARDEN HOSE, 3/4" NH, ADJUSTABLE, BRASS
000141	1	EA	PAIL - COLLAPSIBLE, W/CARRYING HANDLE
000216	10	EA	TAG - SHIPPING (BLANK)
000224	1	EA	INSTRUCTIONS - LIGHTWEIGHT PUMP
000234	1	EA	WRENCH - SPANNER, 5", 1" TO 1 1/2" HOSE SIZE
000251	2	EA	CLOTH - OIL SORBENT, 36" X 36" X 3/8"
000272	2	EA	VALVE - WYE, GATED,ZINC, 3/4" NH-F X 3/4" NF-M X 3/4" NH-M
000318	2	PR	GOGGLES - CLEAR LENS,UVEX STEALTH MODEL ANSI Z87.1
000332	1	EA	WRENCH - ADJUSTABLE, 6"
000341	1	QT	OIL - 2 CYCLE
000346	1	EA	TOOL - COMBINATION, CHAINSAW OR PUMP
000386	1	EA	WRENCH - ALLEN, 4MM
000523	1	EA	CARTON - FIBERBOARD, 32" X 16" X 17"
000542	1	EA	PLUG - SPARK,EQUIPMENT SPECIFIC
000652	1	LG	HOSE - SUCTION,W/STRAINER OR FOOTVALVE
000693	1	EA	BERM - SPILL CONTAINMENT, PORTABLE PUMP
000721	4	EA	GASKET - GARDEN HOSE, 3/4"
000733	1	EA	REDUCER - 1" NPSH-F (11 1/2 TPI) TO 3/4" NH-M (11 1/2 TPI)
000738	2	EA	VALVE - SHUT OFF,ZINC, BALL, 3/4" NH
000741	1	EA	CONTAINER - FUEL/OIL, 2 COMPARTMENT
000744	1	EA	PACKSACK - WATERPROOF, W/STRAPS
001016	8	LG	HOSE - GARDEN, SYNTHETIC, 3/4" NH X 50'
001027	10	PG	EARPLUGS - FOAM, DISPOSABLE
001166	1	EA	SCREWDRIVER - COMBO, FLAT/CROSS TIP
003309	1	LB	RAG - WIPING
003318	1	EA	BAG - COTTON, LUNCH OR TOOL, 10" X 24"



008606 PUMP - PORTABLE, LIGHTWEIGHT, 4 CYCLE

\$1127.71

WT: 45 LBS (20.41 KGS) CU: 6.72 ft (0.19 m)

LOC: CDK, GBK, LGK, NCK, NEK, NRK, NWK, PFK, RMK, SAK, SFK, WFK

**REMARKS: KIT CONTAINS TRACKABLE PROPERTY**

NFES #	Qty	U/I	Item Reference
000010	1	EA	REDUCER - 1 1/2" NH-F (9 TPI) TO 1" NPSH-M (11 1/2 TPI)
000136	2	EA	NOZZLE - GARDEN HOSE, 3/4" NH, ADJUSTABLE, BRASS
000141	1	EA	PAIL - COLLAPSIBLE, W/CARRYING HANDLE
000216	10	EA	TAG - SHIPPING (BLANK)
000224	1	EA	INSTRUCTIONS - LIGHTWEIGHT PUMP
000234	1	EA	WRENCH - SPANNER, 5", 1" TO 1 1/2" HOSE SIZE
000251	2	EA	CLOTH - OIL SORBENT, 36" X 36" X 3/8"
000272	2	EA	VALVE - WYE, GATED,ZINC, 3/4" NH-F X 3/4" NF-M X 3/4" NH-M
000318	2	PR	GOGGLES - CLEAR LENS,UVEX STEALTH MODEL ANSI Z87.1
000332	1	EA	WRENCH - ADJUSTABLE, 6"
000386	1	EA	WRENCH - ALLEN, 4MM
000523	1	EA	CARTON - FIBERBOARD, 32" X 16" X 17"
000542	1	EA	PLUG - SPARK,EQUIPMENT SPECIFIC
000652	1	LG	HOSE - SUCTION,W/STRAINER OR FOOTVALVE
000693	1	EA	BERM - SPILL CONTAINMENT, PORTABLE PUMP
000721	4	EA	GASKET - GARDEN HOSE, 3/4"
000733	1	EA	REDUCER - 1" NPSH-F (11 1/2 TPI) TO 3/4" NH-M (11 1/2 TPI)
000738	2	EA	VALVE - SHUT OFF,ZINC, BALL, 3/4" NH
000741	1	EA	CONTAINER - FUEL/OIL, 2 COMPARTMENT
000744	1	EA	PACKSACK - WATERPROOF, W/STRAPS
001016	8	LG	HOSE - GARDEN, SYNTHETIC, 3/4" NH X 50'
001027	10	PG	EARPLUGS - FOAM, DISPOSABLE
001166	1	EA	SCREWDRIVER - COMBO, FLAT/CROSS TIP
003309	1	LB	RAG - WIPING
003318	1	EA	BAG - COTTON, LUNCH OR TOOL, 10" X 24"
006000	1	EA	PUMP - PORTABLE, LIGHTWEIGHT, 4 CYCLE
007038	1	EA	WRENCH - SPARKPLUG 5/8" OR 3/4" PLUGS
007613	1	QT	OIL - SAE 10-30 WT

006041 PUMP, VOLUME, 3", WITH ACCESSORIES

\$2017.31

WT: 262 LBS (118.84 KGS) CU: 38.5 ft (1.09 m)

LOC: BFK, CDK, GBK, LGK, LSK, NCK, NWK, PFK, RMK, SFK, WFK

**REMARKS: KIT CONTAINS TRACKABLE PROPERTY**

NFES #	Qty	U/I	Item Reference
--------	-----	-----	----------------

000542	1	EA	PLUG - SPARK,EQUIPMENT SPECIFIC
--------	---	----	---------------------------------

001060	1	KT	KIT - ACCESSORY,VOLUME PUMP
--------	---	----	-----------------------------

001222	1	EA	PUMP - VOLUME, TRASH, 3"
--------	---	----	--------------------------

001060	KIT - ACCESSORY,VOLUME PUMP		
--------	-----------------------------	--	--

NFES	Qty	U/I	Item Reference
------	-----	-----	----------------

000235	2	EA	WRENCH - SPANNER, 11", 1 1/2" TO 2 1/2" HOSE SIZE
--------	---	----	---

000247	1	EA	HANDLE - SLIDING T, 1/2" DRIVE
--------	---	----	--------------------------------

000251	2	EA	CLOTH - OIL SORBENT, 36" X 36" X 3/8"
--------	---	----	---------------------------------------

000290	1	EA	SCREWDRIVER - FLAT TIP, 6"
--------	---	----	----------------------------

000291	1	EA	PLIERS - SLIP JOINT 6" LONG
--------	---	----	-----------------------------

000318	2	PR	GOGGLES - CLEAR LENS,UVEX STEALTH MODEL ANSI Z87.1
--------	---	----	--

000473	1	EA	WRENCH - ADJUSTABLE, 10"
--------	---	----	--------------------------

000564	1	EA	FUNNEL - 1 QT (.9L), W/STRAINER
--------	---	----	---------------------------------

000606	1	EA	CAN - GASOLINE,SAFETY,5GL,DOT APPROVED STYLE JERRI CAN
--------	---	----	--

000611	3	EA	GASKET - 3", FOR KAMLOK
--------	---	----	-------------------------

000613	1	LG	HOSE - SUCTION, 3" X 10'
--------	---	----	--------------------------

000616	1	EA	STRAINER - 3"
--------	---	----	---------------

000618	1	EA	VALVE - WYE,GATED,1 1/2" NH-M x 1 1/2" NH-M x 2 1/2" NH-F ADAPTED TO 3" F KAMLOCK
--------	---	----	--

000621	1	LG	HOSE - COLLAPSABLE, 3" X 25'
--------	---	----	------------------------------

000647	1	EA	ADAPTER - QUICK,3" MALE TO 3" MALE THREAD
--------	---	----	---

000649	1	EA	ADAPTER - QUICK, 3" FEMALE TO 3" MALE THREAD
--------	---	----	--

000651	2	QT	OIL - SAE 30 WT
--------	---	----	-----------------

000681	1	EA	WRENCH - SOCKET, 13/16" DEEP, 1/2", DRIVE
--------	---	----	---

000685	1	EA	REDUCER - 3" F-NPSH TO 2 1/2" M-NH
--------	---	----	------------------------------------

000693	1	EA	BERM - SPILL CONTAINMENT, PORTABLE PUMP
--------	---	----	---

000744	1	EA	PACKSACK - WATERPROOF, W/STRAPS
--------	---	----	---------------------------------

000929	1	EA	CARTON - FIBERBOARD, 41" X 15 1/2" X 25"
--------	---	----	--

001027	10	PG	EARPLUGS - FOAM, DISPOSABLE
--------	----	----	-----------------------------

001067	1	EA	EXTENSION - 5", SOCKET, 1/2" DRIVE
--------	---	----	------------------------------------

008655 PUMP, VOLUME, 3" WITH HOSES ONLY (NRK SPECIFIC)

\$1366.33

WT: 185 LBS (83.91 KGS) CU: 22.04 ft (0.62 m)

LOC: NRK

NFES #	Qty	U/I	Item Reference
000542	1	EA	PLUG - SPARK,EQUIPMENT SPECIFIC
000611	3	EA	GASKET - 3", FOR KAMLOK
000616	1	EA	STRAINER - 3"
000621	1	LG	HOSE - COLLAPSABLE, 3" X 25'
001222	1	EA	PUMP - VOLUME, TRASH, 3"
007737	1	LG	HOSE - SUCTION, 3" X 18'

002990 RECORD RETENTION

\$264.99

WT: 84 LBS (38.1 KGS) CU: 11.63 ft (0.33 m)

LOC: AKK, CDK, GBK, LGK, LSK, NCK, NEK, NRK, NWK, PFK, RMK, SFK, WFK

NFES #	Qty	U/I	Item Reference
000500	1	EA	CARTON - FIBERBOARD, 22" X 22" X 36"
000826	4	SE	LABELS - IMT
000829	3	BX	FOLDER - FILE, STANDARD, 1/5 CUT
000832	4	EA	FOLDER - HANGING FILE WITH 1/5 CUT PLASTIC TABS
000833	8	EA	BOX - HANGING FILE - 12 GL, 21 1/2" X 15" X 12 1/2"
000938	2	SE	INSTRUCTIONS IMT - W/GUIDANCE, EXAMPLES, DOCUMENTATION & FEEDBACK

## 001026 ROAD SIGN

\$2496.8

WT: 200 LBS (90.72 KGS) CU: 6.08 ft (0.17 m)

LOC: CDK, GBK, LGK, NCK, NWK, PFK, RMK, WFK

NFES #	Qty	U/I	Item Reference
000052	1	HK	CORD - COTTON BRAIDED, 1/8" X 100'
000394	20	EA	TIE WRAPS - ONE WAY, 15" - 17"
000415	30	EA	WINGNUT - 5/16"
000453	1	EA	CARTON - FIBERBOARD, 73" X 12" X 12"
000587	1	EA	DRIVER - FENCE POST
000619	3	RO	TAPE - ELECTRICAL, PLASTIC, 3/4" X 36 YD
000694	60	EA	WASHER - 5/16"
000730	12	EA	POST, U CHANNEL - SIGN
000746	30	EA	BOLT - 5/16" X 2 1/8"
000787	1	EA	SHEARS - OFFICE, 7" TO 9"
000983	12	EA	CLAMP - ADAPTER, ROAD SIGN
001121	1	EA	SIGN, FIRE CAMP - SQUARE ROLL UP
001122	1	EA	SIGN, HELI-BASE - SQUARE ROLL UP
001123	1	EA	SIGN, STAGING AREA - SQUARE ROLL UP
001124	2	EA	SIGN, INCIDENT BASE - SQUARE ROLL UP
001125	1	EA	SIGN, PARKING AREA - SQUARE ROLL UP
001126	2	EA	SIGN, END FIRE ACTIVITY - SQUARE ROLL UP
001141	2	EA	SIGN, FIRE ACTIVITY AHEAD - DIAMOND ROLL UP
001142	2	EA	SIGN, FIRE TRAFFIC ENTERING ROAD - DIAMOND ROLL UP
001146	10	EA	SIGN, SINGLE DROP POINT - CORRUGATED PLASTIC
001147	2	EA	SIGN, MULTIPLE DROP POINT - CORRUGATED PLASTIC
001148	10	EA	SIGN, ARROW, DROP POINT - CORRUGATED PLASTIC
001192	4	EA	PATCH, EMERGENCY - OVERLAY
001193	6	EA	PATCH, BLANK - OVERLAY
001194	6	EA	PATCH, ARROW SYMBOL - OVERLAY
001195	4	EA	PATCH, SLOW - OVERLAY
001240	1	EA	INSTRUCTIONS - ROAD SIGN KIT
001242	2	EA	VEST - HIGH VISIBILITY, ANSI CLASS II
001306	1	EA	GUIDE - INCIDENT SIGN INSTALLATION

000970 SECURITY FENCE

\$103.25

WT: 60 LBS (27.22 KGS) CU: 7.07 ft (0.2 m)

LOC: BFK, CDK, GBK, LGK, LSK, NCK, NRK, NWK, PFK, RMK, SAK, SFK, WFK

NFES #	Qty	U/I	Item Reference
000453	1	EA	CARTON - FIBERBOARD, 73" X 12" X 12"
000608	1	RO	FENCE - BARRICADE, PLASTIC, 4' X 100'
000609	10	EA	POST - FENCE, NOTCHED FIBERGLASS/METAL, 60"-72"
000610	100	EA	TIE - ONE-WAY SELF-LOCKING, 7" LONG

000430 SHELTER, 15' X 27'

\$5931.04

WT: 400 LBS (181.44 KGS) CU: 37.5 ft (1.06 m)

LOC: CDK

NFES #	Qty	U/I	Item Reference
000093	1	EA	TRUSS - CENTER SUPPORT/RIDGELINE TRUSS, 16'
000095	2	EA	MAINFRAME - 16' SHELTER KIT,
000099	12	EA	BARS - EVE, 16' SHELTER KIT,
000101	12	EA	BARS - BASE, 16' SHELTER KIT,
000103	2	EA	CAP - VENT, SHELTER KIT,
000104	1	EA	DOOR - EXPANDED,SHELTER KIT
000108	3	EA	PANEL - WALL, 16' SHELTER KIT,
000118	1	EA	CASE - CARRYING, SMALL, SHELTER KIT
000121	3	EA	CASE - CARRYING,SHELTER KIT, LARGE
000122	1	EA	PANEL - WALL, SUMMER SCREEN, 16' SHELTER
000489	1	EA	COVER - ROOF, FOR 15'X27' SHELTER
000538	28	EA	PIN - PANEL, HOLD DOWN, 8" LONG
000555	1	EA	FORM - INSTRUCTIONS SHELTER KITS ()
000556	6	EA	BRACKET - TIE DOWN,V-CLIP
000825	6	EA	STAKES - TENT, METAL
001043	6	EA	ROPE - GUY, 25' X 1/4", MANILA, W/TENSION DOWELS

000550 SHELTER, 16' OCTAGON

\$4014.26

WT: 165 LBS (74.84 KGS) CU: 31.76 ft (0.9 m)

LOC: LGK, LSK, NWK

NFES #	Qty	U/I	Item Reference
000095	1	EA	MAINFRAME - 16' SHELTER KIT,
000099	8	EA	BARS - EVE, 16' SHELTER KIT,
000101	8	EA	BARS - BASE, 16' SHELTER KIT,
000102	1	EA	COVER - ROOF, 16' SHELTER KIT,
000103	1	EA	CAP - VENT, SHELTER KIT,
000104	1	EA	DOOR - EXPANDED,SHELTER KIT
000108	3	EA	PANEL - WALL, 16' SHELTER KIT,
000118	1	EA	CASE - CARRYING, SMALL, SHELTER KIT
000121	1	EA	CASE - CARRYING,SHELTER KIT, LARGE
000122	1	EA	PANEL - WALL, SUMMER SCREEN, 16' SHELTER
000538	16	EA	PIN - PANEL, HOLD DOWN, 8" LONG
000555	1	EA	FORM - INSTRUCTIONS SHELTER KITS ()
000556	6	EA	BRACKET - TIE DOWN,V-CLIP
000825	6	EA	STAKES - TENT, METAL
001043	6	EA	ROPE - GUY, 25' X 1/4", MANILA, W/TENSION DOWELS



000540 SHELTER, 18' OCTAGON

\$4287.74

WT: 263 LBS (119.3 KGS) CU: 47.06 ft (1.33 m)

LOC: SFK

NFES #	Qty	U/I	Item Reference
000040	1	EA	PANEL - WALL, SUMMER SCREEN 18' SHELTER KT
000050	3	EA	PANEL - WALL, 18' SHELTER KIT, NFES 0540
000062	8	EA	BARS - BASE, 18' SHELTER KIT, NFES 0540
000064	1	EA	COVER - ROOF, 18', SHELTER KIT, NFES 0540
000072	8	EA	BARS - EVE,18' SHELTER KIT, NFES 0540
000091	1	EA	MAINFRAME - 18' SHELTER KIT, NFES 0540
000103	1	EA	CAP - VENT, SHELTER KIT,
000104	1	EA	DOOR - EXPANDED,SHELTER KIT
000118	1	EA	CASE - CARRYING, SMALL, SHELTER KIT
000121	1	EA	CASE - CARRYING,SHELTER KIT, LARGE
000538	16	EA	PIN - PANEL, HOLD DOWN, 8" LONG
000555	1	EA	FORM - INSTRUCTIONS SHELTER KITS ()
000556	6	EA	BRACKET - TIE DOWN,V-CLIP
000825	6	EA	STAKES - TENT, METAL
001043	6	EA	ROPE - GUY, 25' X 1/4", MANILA, W/TENSION DOWELS

000549 SHELTER, 20' OCTAGON

\$5587.72

WT: 300 LBS (136.08 KGS) CU: 33.59 ft (0.95 m)

LOC: CDK, GBK, LGK, LSK, NCK, NRK, NWK, PFK, RMK, SFK, WFK

NFES #	Qty	U/I	Item Reference
000103	1	EA	CAP - VENT, SHELTER KIT,
000104	1	EA	DOOR - EXPANDED,SHELTER KIT
000118	1	EA	CASE - CARRYING, SMALL, SHELTER KIT
000121	2	EA	CASE - CARRYING,SHELTER KIT, LARGE
000457	1	EA	MAINFRAME - 20' OCTAGON
000461	8	EA	BARS - EVE 20' OCTAGON
000463	1	EA	COVER - ROOF, 20' OCTAGON
000467	8	EA	BAR - BASE 20' OCTAGON
000472	3	EA	PANEL - WALL, SOLID, 20'
000477	1	EA	PANEL - WALL, SUMMER SCREEN, 20' OCTAGON
000538	16	EA	PIN - PANEL, HOLD DOWN, 8" LONG
000555	1	EA	FORM - INSTRUCTIONS SHELTER KITS ()
000556	6	EA	BRACKET - TIE DOWN,V-CLIP
000825	6	EA	STAKES - TENT, METAL
001043	6	EA	ROPE - GUY, 25' X 1/4", MANILA, W/TENSION DOWELS

001031 SIGN, INCIDENT BASE

\$301.08

WT: 56.31 LBS (25.54 KGS) CU: 2.69 ft (0.08 m)

LOC: BFK, CDK, GBK, LGK, LSK, NCK, NEK, NRK, NWK, PFK, RMK, SAK, SFK, WFK

NFES #	Qty	U/I	Item Reference
000177	3	EA	SIGN - DANGER NO SMOKING, POLYVINYL, 14" X 11"
000178	5	EA	SIGN - DIRECTION ARROW, WHITE TAG, 14" X 11"
000185	5	EA	SIGN - PARKING, POLYVINYL, 14" X 10"
000186	5	EA	SIGN - NO PARKING, POLYVINYL, 14" X 10"
000189	50	EA	SIGN - BLANK, WHITE TAG, 14" X 11"
000196	3	EA	SIGN - DANGER KEEP OUT, POLYVINYL, 14" X 10"
000197	2	EA	SIGN - RESTROOM WOMEN, WHITE TAG, 12" X 12"
000373	4	EA	PLACARD - FLAMMABLE GAS 2, 10.75" X 10.75"
000374	4	EA	PLACARD - FLAMMABLE 3, 10.75" X 10.75"
000376	4	EA	PLACARD - FLAMMABLE SOLID 4, POLYVINYL, 10.75" X 10.75"
000377	4	EA	PLACARD - OXIDIZER 5.1, POLYVINYL, 10.75" X 10.75"
000591	4	EA	PLACARD - DANGEROUS 4, 10.75" X 10.75"
000610	25	EA	TIE - ONE-WAY SELF-LOCKING, 7" LONG
000768	4	SE	MARKER - FELT TIP, 3 COLORS
001066	1	EA	BOX - GENERAL USE
002490	1	EA	STAPLER - HEAVY DUTY
002491	2	BX	STAPLES - HEAVY DUTY, 1/2"
002752	1	EA	SIGN - FACILITIES UNIT, WHITE TAG, 14" X 11"
002754	4	EA	SIGN - CHECK-IN, WHITE TAG, 14" X 11"
002756	1	EA	SIGN - COMMUNICATIONS UNIT, WHITE TAG, 14" X 11"
002760	1	EA	SIGN - DOCUMENTATION UNIT, WHITE TAG, 14" X 11"
002762	2	EA	SIGN - FINANCE, WHITE TAG, 14" X 11"
002764	1	EA	SIGN - GROUND SUPPORT UNIT, WHITE TAG, 14" X 11"
002768	1	EA	SIGN - INFORMATION OFFICER, WHITE TAG, 14" X 11"
002770	1	EA	SIGN - LOGISTICS, WHITE TAG, 14" X 11"
002771	2	EA	SIGN - FIRST AID, POLYVINYL, 14" x 11"
002773	1	EA	SIGN - PLANNING, WHITE TAG, 14" X 11"
002774	1	EA	SIGN - RESOURCE UNIT, WHITE TAG, 14" X 11"
002775	1	EA	SIGN - SAFETY OFFICER, WHITE TAG, 14" X 11"
002776	1	EA	SIGN - SECURITY, WHITE TAG, 14" x 11"
002777	1	EA	SIGN - SITUATION UNIT, WHITE TAG, 14" X 11"
002779	1	EA	SIGN - SUPPLY UNIT, WHITE TAG, 14" X 11"
002781	1	EA	SIGN - TIME RECORDER, WHITE TAG, 14" X 11"
003168	4	EA	SIGN - CAUTION ROAD CLOSED, POLYVINYL, 14" X 10"

001048 SPRINKLER (2008)

\$815.69

WT: 42 LBS (19.05 KGS) CU: 1.56 ft (0.04 m)

LOC: AKK, CDK, GBK, LGK, LSK, NCK, NEK, NWK, PFK, RMK, SAK, SFK, WFK

NFES #	Qty	U/I	Item Reference
000010	1	EA	REDUCER - 1 1/2" NH-F (9 TPI) TO 1" NPSH-M (11 1/2 TPI)
000136	1	EA	NOZZLE - GARDEN HOSE, 3/4" NH, ADJUSTABLE, BRASS
000137	1	EA	NOZZLE - PLASTIC, 60 GPM, 1 1/2" NH-F X 4 3/4" LONG
000235	1	EA	WRENCH - SPANNER, 11", 1 1/2" TO 2 1/2" HOSE SIZE
000321	1	EA	HAMMER - CLAW
000394	12	EA	TIE WRAPS - ONE WAY, 15" - 17"
000402	4	EA	REGULATOR - WATER PRESSURE, R.V.,40-50 PSI, 3/4" M/F-H BRASS
000473	1	EA	WRENCH - ADJUSTABLE, 10"
000538	12	EA	PIN - PANEL, HOLD DOWN, 8" LONG
000721	5	EA	GASKET - GARDEN HOSE, 3/4"
000729	1	EA	FORM, - INSTRUCTIONS SPRINKLER KIT ( )
000731	4	EA	TEE - HOSELINE, 1 1/2" NH-F X 1 1/2" NH-M X 1" NPSH-M W/CAP
000733	4	EA	REDUCER - 1" NPSH-F (11 1/2 TPI) TO 3/4" NH-M (11 1/2 TPI)
000744	1	EA	PACKSACK - WATERPROOF, W/STRAPS
000808	1	EA	CARTON - FIBERBOARD, 16" X 14" X 12", DOUBLE WALL W/HAND HOLDS
000824	2	EA	BLOCK - WOOD, 2" X 4" X 6"
000835	4	EA	VALVE - SHUT OFF, BRASS, BALL, 3/4" NH
000882	1	LB	NAILS - DUPLEX, DOUBLE HEAD, 16D, 3"
000904	2	EA	VALVE - WYE, GATED, BRASS, 3/4" NH-F X 3/4" NF-M X 3/4" NH-M
000913	8	EA	STAKE - W/CLAMP, SPRINKLER, METAL, 18" X 1" X 1"
000937	1	EA	SAW - PRUNING, 10"
000999	4	EA	SPRINKLER ASSEMBLY - 1/2", SPRINKLER HEAD W/COUPLINGS
001016	5	LG	HOSE - GARDEN, SYNTHETIC, 3/4" NH X 50'
003305	2	HK	CORD - NYLON, 1/8" X 100'
003318	1	EA	BAG - COTTON, LUNCH OR TOOL, 10" X 24"

008653 SPRINKLER (NR SPECIFIC)  
 WT: 69 LBS (31.3 KGS) CU: 4 ft (0.11 m)  
 LOC: CDK, NRK

\$387.72

NFES #	Qty	U/I	Item Reference
000538	12	EA	PIN - PANEL, HOLD DOWN, 8" LONG
003305	1	HK	CORD - NYLON, 1/8" X 100'
007736	4	EA	SPRINKLER ASSEMBLY - ONE SPRINKLER, TRIPOD, AND 30" EXTENSION
008154	1	EA	CARTON - FIBERBOARD, 36" X 12" X 14"

000920 SPRINKLER

\$385.13

WT: 50 LBS (22.68 KGS) CU: 1.29 ft (0.04 m)

LOC: SAK

**REMARKS: THIS KIT IS SET TO BE PHASED OUT AS STOCK IS DEPLETED**

NFES #	Qty	U/I	Item Reference
000321	1	EA	HAMMER - CLAW
000332	1	EA	WRENCH - ADJUSTABLE, 6"
000385	1	EA	CARTON - FIBERBOARD, 7 1/4 X 9 1/4 X 26
000538	8	EA	PIN - PANEL, HOLD DOWN, 8" LONG
000731	8	EA	TEE - HOSELINE, 1 1/2" NH-F X 1 1/2" NH-M X 1" NPSH-M W/CAP
000825	16	EA	STAKES - TENT, METAL
001041	1	HK	ROPE - NYLON, 1/4" X 100'
002210	1	EA	CAP - TEE, W/CHAIN, 1 1/2" NH-F

008634 TYPE III, 50 PERSON (SW AREA)

\$17114.74

WT: 1144 LBS (518.91 KGS) CU: 3456 ft (97.86 m)

LOC: SFK

NFES #	Qty	U/I	Item Reference
000030	40	PG	BATTERY - SIZE AA, 1.5 VOLT, PENLIGHT
000037	100	EA	CANTEEN - 1 QT (.9L), PLASTIC, DISPOSABLE, W/O COVER
000060	12	EA	FILE - MILL, 10", BASTARD
000063	12	EA	HANDLE - FILE, FOR 8" TO 14" FILES
000067	50	KT	KIT - FIRST AID, TYPE 1, POCKET
000105	2	BX	FUSEE - SIGNAL DEVICE, HAND
000109	10	EA	HELMET - SAFETY, PLASTIC W/CHIN STRAP
000146	10	EA	PULASKI - WITH PLASTIC SHEATH
000171	10	EA	SHOVEL - WITH PLASTIC SHEATH, SIZE #1
000296	10	EA	MC LEOD - WITH PLASTIC SHEATH, 11" WIDE
000345	24	EA	FILE - ROUND, 7/32", CHAIN SAW
000358	12	EA	HANDLE - FILE, CHAIN SAW
000516	6	EA	WEDGE - FELLING, 8", RIFLED
000566	9	RO	RIBBON - FLAGGING, "ESCAPE ROUTE", 1" X 100 YDS
000667	48	EA	HEADLAMP - FIREFIGHTERS
000866	1	PG	FORM,OF-288 - EMERGENCY FIREFIGHTER TIME REPORT,(3/83)
000891	5	BK	FORM,SF-261 - CREW TIME REPORT,(5/78)
000925	10	EA	SHELTER - FIRE,COMPLETE,M2002
001149	12	EA	PUMP - BACKPACK, OUTFIT, 5 1/2" X 15 1/2" X 19"
001180	20	EA	TOOL - COMBINATION SHOVEL AND GRUB HOE
001566	50	EA	MAT, SLEEPING - 3/8" X 23 5/8" X 74 3/4", POLYETHYLENE
001842	10	BX	FOOD - MEALS READY TO EAT (MRE'S)
001869	12	QT	OIL - BAR & CHAIN, 1 QT (.9L)
002396	12	RO	RIBBON - FLAGGING, CHARTREUSE FLUORESCENT, 1" WIDE
002398	12	RO	RIBBON - FLAGGING, ORANGE FLUORESCENT, 1" WIDE
002401	12	RO	RIBBON - FLAGGING, DARK PINK, 1" WIDE
000022	50	EA	BAG - SLEEPING, COLD WEATHER, 34" X 76"

000126 WASH, ASSEMBLY

\$6.12

WT: 1.06 LBS (0.48 KGS) CU: 0.17 ft (0.01 m)

LOC: CDK, LGK, NEK, NWK, RMK, SAK

**REMARKS: NSN 7360-00-139-1063**

NFES #	Qty	U/I	Item Reference
	1	EA	BASIN
	1	EA	BATH TOWEL
	1	EA	FACE TOWEL
	1	EA	SOAP
	1	EA	SOAP HOLDER
	1	EA	WASH CLOTH



NFES Catalog Part 1 – Incident Communications

## INCIDENT COMMUNICATIONS

**NIICD CDO: 208-387-5644    NIICD FAX: 208-387-5892**

The USDA Forest Service (FS) and the Department of the Interior (DOI) maintain the National Incident Radio Support Cache (NIRSC) at the National Interagency Fire Center (NIFC). The NIRSC is a national interagency resource and is composed of multi-channel radio equipment that is available for all-risk, incident or project communications. Priority for the use of this equipment will be for active fire incidents.

\* For assistance with system design, ordering, or equipment installation, call the Communications Duty Officer (CDO) at the National Interagency Incident Communications Division (NIICD). NIICD CDO available 24 hours a day at 208-387-5644. NIICD Fax number is 208-387-5892.

\* All communications equipment must be ordered through the established mobilization procedures using a resource order as outlined in the National Interagency Mobilization Guide (NFES 002092). The “Mobe Guide” is also available on line at <http://www.nifc.gov/nicc/logistics/references.htm>.

\* All communications equipment and accessories are the property of the NIRSC and must be returned for refurbishment as soon as an incident has been demobilized. Lost or damaged equipment must be properly documented. Lost or stolen radios must be reported immediately to the NIICD Chief Rework/Supply as well as Law Enforcement. Contact the NIICD Chief Rework/Supply at 208-387-5645 or the NIICD CDO at 208-387-5644.

\* All frequencies must be approved for use on all incidents and/or projects. Call the NIICD CDO for frequency authorization. Latitudes and longitudes of the incident must be provided at the time of the order to facilitate frequency planning.

\* A NIRSC User’s Guide (NFES 000968) can be found in the Comm and Repeater Kit. Refer to the section on batteries for information on the use of clamshells. The subkits listed define the costs for the different radio brands. The subkit numbers are for accountability purposes only and should not be used when ordering.

### **PROJECT REQUESTS:**

Communications equipment for projects, e.g., Forest Health Protection (FHP), are shared with many users. For that reason, it is requested that required project use time frames be kept to a minimum. The equipment should be expedited back to the NIRSC at NIFC immediately upon completion. The requestor (project) will pay for the shipping charges to and from NIFC as well as the equipment refurbishment costs. Refurbishment costs pertain to the replacement of batteries used on the project. There will be no further costs unless the radios are lost, damaged or stolen.

The standard kits available to support projects are NFES #004381, #004312, #004300, and #004330. Other types of equipment may be available if the project should have unusual requirements. All orders for communications equipment must be submitted on a resource order per the established National Interagency Mobilization procedures.

### **GENERAL INFORMATION REGARDING RADIO BATTERIES:**

\* When ordering batteries, order by the “unit of issue” stated in this catalog, but round-up the order to equal the full (STD PK) quantity. Refer to the standard pack (STD PK) entry in the Radio Battery Matrix of this section. The NIRSC does not stock batteries.

\* All of the radio batteries utilized by the NIRSC are of alkaline technology. Alkaline batteries normally have a shelf life of at least two years. Newer alkaline batteries now have a shelf life of up to 5 years. Alkaline batteries are not considered hazardous waste, except in California and should be disposed of at the incident.

NFES Catalog Part 1 – Incident Communications

\* Repeater batteries should last 5 to 7 days under heavy usage. Disposable batteries on a two-watt radio should last a full shift. The clamshell battery life will depend entirely upon the AA cells installed. Fresh, quality AA cells should perform nearly as well as a disposable battery. As per Bendix-King, all NIRSC UHF and VHF King DPHx and EPV handheld radios must use 9-cell clamshell battery holders (NFES #001034).

\* Using a voltmeter to determine the state of an alkaline battery can yield very inconsistent results. A battery that no longer works on a repeater and has not had a load placed on it for several days may give a reading of “good” on a voltmeter because the voltmeter does not apply the proper current load.

\* Check batteries with the transmitter keyed. Replace the batteries on the Daniels repeaters if the voltage is at 10.5 volts with the transmitter operating. Starting voltage is about 15 volts when the transmitter is in operation. The transmit LED is the best indicator of battery life on the portable radios. If the light holds bright for 3 seconds while transmitting, the battery should be in good condition.

**RADIO AND EQUIPMENT BATTERY MATRIX**

BATTERY TYPES				
NFES#	000030	000033	001023	001241
VOLTAGES	1.5Volts (AA)	1.5Volts (D)	7.5Volts	9Volts
STANDARD CACHE PACKAGE	24/PG	12/PG	4/BX	24/BX

RADIO CLAMSHELL BATTERY REQUIREMENTS					
RADIO TYPE	00003	00003	001023	001241	Replacement Cycle
4381KD (KING VHF)	*9				**Every 12 Hours Max
4381RL (RACAL VHF)	*10				**Every 8 to 12 Hours Max
4381DA (DATRON VHF)	*12				**Every 8 to 12 Hours Max
4244X2 (MOTOROLA UHF)	*12				**Every 8 to 12 Hours Max
4244MD (MIDLAND UHF)	*6				**Every 8 to 12 Hours Max
ICOM IC-A3 (AM)	*10				**Every 12 Hours Max
ICOM IC-A6 (AM)	*6				**Every 12 Hours Max

\* Note: Numbers reflect batteries required per clamshell.  
 \*\* Note: Replacement Cycle is under ideal normal usage and is only a NIRSC recommendation.

KIT BATTERY REQUIREMENTS					
EQUIPMENT TYPE	00003	00003	001023	001241	Replacement Cycle
4248 - UHF REPEATER			*4		** Every 5 Days Max
4281 - CROSSBAND			*4		** Every 5 Days Max
4312 - VHF REPEATER			*4		** Every 5 Days Max
4300 - AM BASE STATION	*40		*4		** Every 5 Days Max

NFES Catalog Part 1 – Incident Communications

4370 - GROUND A/C	*40		*4		** Every 5 Days Max
4330 - REMOTE			*4		** Every 5 Days Max
4410 - PASYSTEM	*4	*48		*4	

\* Note: Numbers reflect batteries required per equipment kit.

\*\* Note: Replacement Cycle is under heavy usage and is only a NIRSC recommendation.

**4390 STARTER SYSTEM BATTERY REQUIREMENTS**

<b>SYSTEM TYPE</b>	<b>000030 (AA - 1.5 Volts)</b>	<b>001023 (7.5 Volts)</b>
4390 w/DPHX/Motorola Radios	*664 (28 Standard Packages)	**20 (5 Standard Boxes)
4390 w/DPHX/Midland Radios	*568 (24 Standard Packages)	**20 (5 Standard Boxes)

\* Note: AA Battery requirements are per Replacement Cycle of one (1) per shift.

\*\* Note: 7.5 Volt Battery requirements are per Replacement Cycle of 5 days max

**AIR ATTACK KIT****NFES 004499****\$27,888.44**

Loc: GBK

WT: 57 lb

CU: 5.1 ft

DIM: 32"x21"x13"

This kit will ONLY be installed in aircraft meeting National Air Tactical/Reconnaissance Standards and passing an avionics inspection by a qualified Forest Service/AMD Avionics Inspector.

The Air Attack Kit is built to supplement communications in contracted fixed-wing aircraft for missions ranging from reconnaissance to complex air attack. This kit can fit between the pilot and co-pilot seats in some aircraft (i.e. Cessna) and slightly behind the front seats in other aircraft. This kit creates an interface between the aircraft's existing audio system /radios and the Air Attack kit radios. All kits have the capability to operate two (2) Technisonic Industries radios. Each kit will have two (2) TDFM-136 radios.

The NFES 004499 Air Attack Kit has a Dual Audio Control (COM/FM1/FM2/AUX1/AUX2/SC) for the pilot and co-pilot/ATGS, connectors for two AUX-FM type portable radio adapters, and two passenger headset adapters. Kit headset jacks are 600 OHM impedance using standard audio and microphone type connectors. The pilot and co-pilot/ATGS utilize case-mounted headsets. Both passengers can operate all radios through the co-pilot/ ATGS's transmitter selector. The "SC" position is simulcast transmissions on both COM (aircraft VHF-AM) and FM1. Each kit includes two passenger headset adapters, two PT-300 PTT adapters, two BNC barrel connectors (for AUX-FM antenna connections) and instructions. Two externally mounted VHF-FM antennas are also required.

The NFES 004499 Air Attack AUX-FM portable radio adapter connectors accept the same adapter connections used in all helicopters.

<b>NFES</b>	<b>QTY</b>	<b>DESCRIPTION</b>
004066	2 EA	Radio, TDFM-136, P-25
004339	2 EA	Connector, Barrel, BNC
004479	1 EA	Chassis, Air Attack (Model TAK 100)
004490	2 EA	Strap, Tie Down
005086	1 EA	Pelican Case, Tan (1650-Protector)
	2 EA	Adapter, PTT, PT-300
	2 EA	Adapter, Headset
	1 EA	Cable, Power
	1 EA	Cable, Audio/Mic
	1 EA	Operator's Guide, TDFM-136
	2 EA	Information Sheet, Air Attack
	2 EA	Information Sheet, TDFM-136, Basic Programming
	1 EA	Information Sheet, TDFM-136 CMD Quick Ref Guide

**AIR ATTACK KIT (TRAINING)****NFES 004604****\$1,286.17**

LOC: GBK

WT: 55 LB

CU: 4.5

DIM: 20"x32"x12"

<b>NFES</b>	<b>QTY</b>	<b>DESCRIPTION</b>
004059	1 EA	Radio Adapter, IC-A3, OPC-449
004060	1 EA	Headset, Aviation, Dual Impedance, David Clark, H10-66
004062	1 EA	Headset, Davis Clark, H10-21
004180	1 EA	Adapter, Helmet, U-92C/U To M642/5-1 & M642/4-1
004228	1 EA	BNC 90 Degree Adapter
004339	1 EA	Power Supply, 12V DC/20AMP, Astron
005086	1 EA	BNC Barrel Adapter
005328	1 EA	Pelican Case, Black
	1 EA	Headset Adapter, King
	2 EA	Antenna, VHF, BNC
	1 EA	Cable, RF, 12 Inch
	2 EA	Cable, RF, 6 Inch, RG-174
	2 EA	Dummy Load, 25 Watt
	1 EA	Instruction Booklet
	2 EA	Lead Seals

# AIRBASE KIT

## \$28,077.51

NFES 004660

LOC: GBK  
 TOTAL 3 PIECES  
 WT: 110 LBS  
 CU: 8.0

Piece 1/BOX:	Piece 2/BOX	Piece3/MASTS
WT: 51 LBS	WT: 35 LBS	WT: 15 LBS
CU: 3.65 FT	CU: 3.5 FT	CU: 1.0 FT
DIM: 20"x21"x15"	DIM: 20"x21"x15"	DIM: 30"x3"x3"

The 004660 Airbase kit is for MAFFS activations and temporary tanker bases. This kit provides a means to communicate with aircraft in noisy environments. It comes with a portable VHF-AM/VHF-FM base station radio, 10 handheld ICOM VHF-AM radios, and eight (8) sets of headsets, helmet adapters, and adapters to connect a headset/ helmet to the ICOM radio. The VHF-FM base station can monitor both a main frequency and Air Guard. The base station radio is configured to operate on 115 VAC but, when requested, 12 VDC or 24 VDC power cables can be included for use with a deep cycle automotive/marine battery (Not supplied. Will need to be purchased locally). When additional handheld VHF-AM radios are needed, order the NFES 004240 Airbase Accessories kit.

### BOX 1 CONTENTS:

NFES	QTY	DESCRIPTION
001086	8 EA	Harness, Chest, Radio
004059	8 EA	Adapter, Headset to Radio, ICOM, OPC-499
004060	4 EA	Headset, Aviation, Dual Impedance, David Clark, H10-66
004061	4 EA	Headset, Aviation, David Clark, H10-21
004062	8 EA	Adapter, Helmet, U-92A/U to M642/5-1 & M642/4-1
004138	8 EA	PTT Switch, Remote, ICOM, PTT SW
004306	1 EA	Liner, Foam, Radio Kit
004309	1 EA	Box, Fiberglass
004321	10 EA	Radio, Aviation Handheld, ICOM, IC-A6 (capitalized)
004405	2 EA	Speaker Mic, ICOM, HM-173
004491	10 EA	Holder, Battery, AA, ICOM, BP-208N
004492	11 EA	Antenna, ICOM, FA-B02AR
004830	120 EA	Battery, AA
	8 EA	Radio Quick Reference Card, ICOM, IC-A6
	25 EA	T-Cards, Radio Tracking Frequency Sheets, ICOM
	3 EA	Pads, Alcohol, Headset Cleaning
	24 EA	
	2 EA	Lead Box Seal

**AIRBASE KIT (continued)****BOX 2 CONTENTS:**

<b>NFES</b>	<b>QTY</b>	<b>DESCRIPTION</b>
000825	6 EA	Tent Stakes
004066	1 EA	Radio, Aviation, TDFM-136 (capitalized)
004143	1 EA	Headset, Single Dome, David Clark, Modified, H34-92
004304	1 EA	Hammer, 4 lb
004308	2 EA	Guy Assembly, Antenna
004309	1 EA	Box, Fiberglass
004323	1 EA	Radio, Airbase VHF-FM/AM, TAF-550 (capitalized)
004326	4 EA	Cable, Coaxial, w/2 ea 4327 (PL-269)
004339	3 EA	Adapter, Barrel Connector, UHF
004343	1 EA	Antenna, VHF/AM, AV-1
004464	1 EA	Antenna, VHF Whip, W/PO-150 Load
004477	2 EA	Adapter, UHF-F to BNC-M
004489	1 EA	Base Antenna, VHF W/ Ground Planes
	2 EA	Adapter, N-f to BNC-M
	1 EA	Information Sheet, TDFM-136, Basic Programming
	1 EA	Information Sheet, TDFM-136, Quick Reference Guide
	1 EA	Information Booklet, TAF-550
	1 RO	Flagging Tape
	1 RO	Filament Tape
	1 EA	Allen Wrench
	1 EA	Garbage Bag
	1 EA	Fuse, 5A-AGC (in rear of TAF-550)
	1 EA	Fuse, 7.5A-MDL (in rear of TAF-550)
	1 EA	Fuse, 3A-MDL (in rear of TAF-550)
	1 EA	Fuse, 2A-MDL (in rear of TAF-550)
	1 EA	115VAC Power Cable (in rear of TAF-550)
	1 EA	Microphone, Handheld (in rear of TAF-550)
004305	6 EA	Mast, Antenna, 5 Ft. Section



NFES Catalog Part 1 – Incident Communications



**AIRBASE ACCESSORY KIT****NFES 004240****\$ 4,269.17**

LOC: GBK WT: 25 LB

CU: 3.6

DIM: 25"x20"x9"

The NFES 4240 Airbase Accessories kit is for aircraft communications by ground personnel at airports and heli-bases. This kit provides a means to communicate with aircraft in noisy environments. The kit comes with five (5) sets of handheld ICOM VHF-AM radios, headsets, and helmet adapters to connect a headset/helmet to the ICOM radio.

<b>NFES</b>	<b>QTY</b>	<b>DESCRIPTION</b>
001086	5-EA	Harness, Chest, Radio
004059	5 EA	Adapter, Headset to Radio, ICOM, OPC-499
004061	5 EA	Headset, Aviation, David Clark, H10-21
004062	5 EA	Adapter, Helmet, U-92A/U To M642/5-1 & M642/4-1
004138	5 EA	PTT Switch, Remote, ICOM, PTT SW
004405	2 EA	Speaker Mic, ICOM, HM-173
004321	5 EA	Radio, Aviation Handheld, ICOM, IC-A6
004491	5 EA	Holder, Battery, AA, ICOM, BP-208N
004492	6 EA	Antenna, ICOM, FA-B02AR
004497	1 EA	Holder, Radio, ICOM, LC-159
004830	60 EA	Battery, AA
005088	1 EA	Case, Pelican-1600
	5 EA	Radio Quick Reference Card, ICOM, IC-A6
	2 EA	Frequency Sheet
	25 EA	T-Cards, Radio Tracking
	15 EA	Pads, Alcohol, Headset Cleaning
	2 EA	Lead Box Seals

**COML KIT**

**NFES 004320**

**\$ 8,656.39**

LOC: GBK

WT: 30 LB

CU: 1.6

DIM: 20.6"x16.9"x8.1"

This kit is to assist the COML in cloning of handheld radios. It consists of one radio, clamshell and cloning cable for every type of handheld available in the cache. This kit does not come with antennas, holsters or any other accessories. **These radios are not to be swapped out for broken kit radios.**

The contents of this kit are the responsibility of the COML.

<b>NFES</b>	<b>QTY</b>	<b>DESCRIPTION</b>
001034	1 EA	HOLDER, RADIO, BATTERY, FOR 9 EACH AA ALKALINE
004077	1 EA	HOLDER, BATTERY, MIDLAND
004079	1 EA	CABLE - CLONING, MIDLAND, P/N ACC-2305G
004114	1 EA	CABLE - COLING, DATRON
004115	1 EA	RADIO - DATRON, VHF, DIGITAL
004161	1 EA	RADIO - RACAL, VHF, DIGITAL, PRC-6894
004165	1 EA	HOLDER - BATTERY, AA, FOR RACAL
004168	1 EA	CABLE - CLONING, RACAL, P/N 85303
004169	1 EA	RADIO - MIDLAND, UHF
004535	1 EA	RADIO-MOTOROLA XTS2500, MD1III, UHF
004537	1 EA	HOLDER - BATTERY, AA, FOR MOTOROLA XTS2500
004541	1 EA	HOLDER - BATTERY, AA, MOTOROLA XTS300 (DATRON)
004544	1 EA	CABLE-CLONING, MOTOROLA RADIO, P/N RKN4108
004602	1 EA	CABLE - CLONING, KING DPH, P/N E/GCC
004603	1 EA	RADIO - KING, VHF, DIGITAL, DPHX
004830	98 EA	BATTERY, AA (NIRSC ONLY)
005085	1 EA	CASE, PELICAN, 1550
	1 EA	ROGRAMMING/CLONING INSTRUCTIONS EPV
	1 EA	PROGRAMMING/CLONING INSTRUCTIONS FOR KING DPHX
	1 EA	PROGRAMMING/CLONING INSTRUCTIONS FOR MOTOROLA XTS2500
	1 EA	PROGRAMMING/CLONING INSTRUCTIONS FOR DATRON
	1 EA	PROGRAMMING/CLONING INSTRUCTIONS FOR RACAL
	1 EA	PROGRAMMING/CLONING INSTRUCTIONS FOR MIDLAND
	3 EA	KIT INVENTORY WORKSHEET
	2 EA	LEAD BOX SEALS

**COMMAND REPEATER KIT****NFES 004312****\$18,615.17**

Loc: GBK  
 WT: 95 lb  
 CU: 3.65 ft  
 DIM: 20"x21"x15"

The Command Repeater Kit must be used in conjunction with a Command / Tactical Radio Kit, NFES

#004381. This kit is a battery operated portable VHF repeater/UHF link designed for mountainous terrain and/or extended area coverage applicable to incident operational requirements. NIRSC Command Repeater/Links will link to other VHF/UHF Repeaters using the UHF Link Modules included in the NFES 004312 kit.

ALL frequencies must be cleared for use BEFORE shipment is made. Please provide the latitude and longitude when ordering and call the NIICD-CDO at (208) 387-5644 or our Toll Free number (877) 775-3451 for clearance.

All Command Repeater/Links are single channel. If an additional repeater frequency is necessary, a separate Command Repeater/Links must be ordered. Orders will be filled based on priority need. All frequencies must be coordinated to reduce interference problems. All repeater/links are capable of being tone-controlled (RX & TX). A tone-controlled repeater/link will operate as a normal repeater/link (carrier squelch) when not in the tone mode. Call the NIICD CDO for more information on tone-control applications.

The unit can be operated from the supplied alkaline batteries at 15 VDC or from an external 12 VDC power source (i.e. heavy duty car battery, DC power supply, or solar panels). If a 12 VDC power supply is used, it should have a minimum 5 Amp continuous duty capability.

<b>NFES</b>	<b>QTY</b>	<b>DESCRIPTION</b>
004305	6 EA	Antenna—Antenna Mast #LANCE H-518
004305	6 EA	Antenna—Antenna Mast #LANCE H-518
004464	1 EA	Antenna, Gain Whip, VHF
005208	1 EA	Antenna, UHF YAGI
004304	1 EA	Antenna, UHF Whip
004489	2 EA	Base, Antenna w/Ground Planes
001023	4 EA	Battery, Radio Repeater, Alkaline 7.5 VOLT
	8 EA	Battery Jumpers, 4 Red, and 4 Black Box, Fiberglass
004309	1 EA	
004326	2 EA	Cable, Coaxial, RG 8/U
004676	2 EA	Cable, VHF Duplexer To Radio, 27"
004679	1 EA	Cable, B Side RX to Antenna Relay 12"
004678	1 EA	Cable, B Side TX to Antenna Relay 14"
004648	1 EA	Card, Control w/ Interface #4L-10
004180	2 EA	Connector, 90 Degree UHF

**COMMAND REPEATER KIT (continued)**

004339	2 EA	Connector, UHF Barrel, Coaxial
004342	1 EA	Duplexer, TXRX, #30-37-98102TXLO
	1 RO	Filament Tape Flagging Tape
	1 RO	
	1 BX	Fuses, 3 AG, 5 AMP
	1 EA	Garbage Bag
004308	2 EA	Guy Assembly, Antenna w/ Collar
004303	1 EA	Hammer, 5 lb.
	3 EA	Battery & Antenna Set-Up Sheets
	2 EA	Switch Settings Diagram (Laminated)
	3 EA	Kit Inventory Worksheets
	2 EA	Lead Box Seal
004659	1 EA	Microphone, Repeater, Daniels #A-MIC-01
004652	1 EA	Monitor—System #SM-3-HO-014-00
000968	1 EA	NIRSC User’s Guide
	1 EA	Power Cord w/Female Cinch Connector
004685	1 EA	Receiver, VHF Digital #VR-4R150-00-000
004683	1 EA	Receiver, UHF Digital #UR-4R420-00-000
004690	1 EA	Screwdriver, Daniels
004171	1 EA	Screwdriver 4”
	3 EA	Straps, Battery
004651	1 EA	Sub-rack, w/ Motherboard #SR-39-1
000825	6 EA	Tent Stakes, Metal
004684	1 EA	Transmitter, VHF Digital #VT-4R160-00-800
004682	1 EA	Transmitter, UHF Digital #UT-4R420-00-200
004333	1 EA	Wire Assembly, Fused 12 volt Battery Power Wrench, Allen
	1 EA	

NFES Catalog Part 1 – Incident Communications



**COMMAND/TACTICAL RADIO KIT****NFES 004381**

Loc: GBK

WT: 85 lb

CU: 3.65 ft

DIM: 20"x21"x15"

**KIT CONTAINS TRACKABLE PROPERTY**

This VHF-FM Radio Kit is designed for use in command and tactical operations of an incident. Each kit contains sixteen (16) hand held radios. All radios are configured with tactical, command and National Air frequencies. The radios in each kit are the same manufacturer and model.

Frequency charts are included in the kit, as well as T-cards for radio checkout. Boxes are labeled on the outside to indicate the type of radios contained within, according to the following convention:

- 4381DA - Datron Guardian 25 4381KD - King DPH
- 4381RL – Racal

ALL frequencies must be cleared for use BEFORE shipment. Call the NIICD CDO for clearance.

Command/Tac radios are programmed by the NIRSC to be compatible with each system in which they are included. The Racal and Datron have 256 channels. The King DPH has 400 channels. The Racal, Datron, and King DPH can also be operated in digital mode.

The King DPH Radios have 25 groups of 16 channels. The Racal and Datron Guardian 25 have 16 groups of 16 channels.

The NIRSC recommends that users limit the number of scanned channels to three (3) and to use the HIGH POWER TX mode sparingly. These options increase the load on the batteries which will rapidly reduce battery life.

All clamshells included in the radio kits must be returned.

The NIRSC King Radio Kits use 9-cell clamshells only! Do NOT use more than 9 cells!

<b>NFES</b>	<b>QTY</b>	<b>DESCRIPTION</b>
<b>004309</b>	1 EA	Box, Fiberglass
	3 EA	Frequency Charts
	3 EA	Kit Inventory Worksheets
	2 EA	Lead Box Seal
<b>004306</b>	1 EA	Liner, Foam
	3 EA	Radio Tracking Sheets
	32 EA	T-Cards, Radio Accountability

When placing the order, do not specify the manufacturer using the subkit numbers. Check with the CDO or COML

**COMMAND/TACTICAL RADIO KIT (continued)****SUBKITS:****NFES 4381RL                      RACAL /THALES RADIOS                      \$43,385.02**

004355	4 EA	Antenna, Mobile MAG, VHF/UHF
004160	19 EA	Antenna, Racal, VHF
004830	312 EA	Battery, AA
004168	1 EA	Cable, Cloning, Racal Radio
004165	16 EA	Holder, AA Battery for Racal Model
004164	16 EA	Holster, Leather, Racal Model
004161	16 EA	Radio, Racal VHF Digital, Model #PRC-6894 ( <i>TRACKABLE</i> )
004166	16 EA	Speaker/Mike, Racal

**NFES 4381KD                      KING DIGITAL DPHX RADIOS                      \$14,354.35**

005350	4 EA	Adapter - Cable, King to Mobile MAG
004601	19 EA	Antenna, King, VHF
004355	4 EA	Antenna - Mobile MAG, VHF/UHF
004830	288 EA	Battery, AA
005331	16 EA	Case, Leather, King w/ Cover
004602	1 EA	Cable, Cloning, King DPH #E/GCC
001034	16 EA	Holder, AA Battery
004603	16 EA	Radio, King VHF Digital Model #DPHx ( <i>TRACKABLE</i> )
005330	4 EA	Speaker/Mike, King

**NFES 4381DA                      DATRON RADIOS                      \$38,199.87**

004111	19 EA	Antenna, VHF Datron
004355	4 EA	Antenna, Mobile MAG, VHF/UHF
004830	312 EA	Battery, AA
004114	1 EA	Cable, Cloning, Datron
004541	16 EA	Holder, AA Battery, Motorola XTS3000
004112	16 EA	Holster, Leather, Datron
004115	16 EA	Radio, Datron VHF Digital ( <i>TRACKABLE</i> )
004113	4 EA	Speaker/Mike, Datron



## COMMAND/TACTICAL KIT RADIO (continued)



**CROSSBAND LINK KIT (VHF/UHF)****NFES 004281****\$18,219.85**

Loc: GB

TOTAL 3 PIECES:

WT: 95 lb

CU: 5.5 ft (1.68 m)

Piece 1/BOX: Piece 2&amp;3/Masts

WT: 79 lb WT: 16 lb

CU: 3.5 ft CU: 2.0 ft

DIM: 20"x21"x15" DIM: 60"x3"x3" per mast

The Crossband Link Kit is designed to provide support for special operations on an all hazard incident that requires UHF frequency to VHF frequency conversion. This unit is in a Daniels rack with both a UHF transmitter and receiver and a VHF transmitter and receiver and can be programmed with special frequencies. Please contact the NIICD CDO for ordering, design, and frequency coordination. *This unit is not a repeater.*

<b>NFES</b>	<b>QTY</b>	<b>DESCRIPTION</b>
004339	2 EA	Connector, UHF Barrel, Coaxial
004304	1 EA	Antenna, UHF, Whip
004464	1 EA	Antenna, Gain Whip, VHF
005208	1 EA	Antenna, UHF YAGI
	1 EA	Garbage Bag
004489	2 EA	Base, Antenna w/Ground Planes
001023	4 EA	Battery, Radio Repeater, 7.5 volt
	2 EA	Battery Jumpers, 6 Ft.
	8 EA	Battery Jumpers 4 Red and 4 Black
004309	1 EA	Box, Fiberglass w/ ACC, 21 x 20 x 15
004679	1 EA	Cable, B Side RX to Antenna Relay 12
004678	1 EA	Cable, B Side TX to Antenna Relay 14"
004326	2 EA	Cable, Coaxial, RG8/U
004668	1 EA	Cable, Receiver, A Side
004669	1 EA	Cable, Transmitter, A Side
004180	2 EA	Connector, 90 Degree UHF
	1 BX	Fuses, 3 AG, 5 amp
004308	2 EA	Guy Assembly, Antenna w/Collar
004303	1 EA	Hammer, 5 lb.
	3 EA	Installation Instructions
	3 EA	Kit Inventory Worksheets
	2 EA	Lead Box Seal
004305	6 EA	Antenna—Antenna Mast #LANCER H-518
004659	1 EA	Microphone, Repeater, Daniels #A-MIC-01
004675	1 EA	Card, Control, Audio #AC-3E

**CROSSBAND LINK KIT (continued)**

004665	1 EA	Monitor System
	1 EA	Power Cord w/Female Cinch Connector
004683	1 EA	Receiver, UHF Digital #UR-4R420-00-000
004685	1 EA	Receiver, VHF Digital #VR-4R150-00-000
004690	1 EA	Screwdriver (for Daniels Modules)
004171	1 EA	Screwdriver 4"
	3 EA	Battery Straps (1 long, 2 short)
004651	1 EA	Subrack w/ Motherboard #SR-39-1
	1 RO	Filament Tape
	1 RO	Flagging Tape
000825	6 EA	Tent Stakes, Metal
004682	1 EA	Transmitter, UHF Digital #UT-4R420-00-200
004684	1 EA	Transmitter, VHF Digital #VT-4R160-00-800
004333	1 EA	Wire Assembly, Fused 12 volt Battery Power
	1 EA	Wrench, Allen

**FLATLAND KIT****NFES 004245****\$74.72**

Loc: GBK

WT: 2.8 lb

CU: 0.17 ft

DIM: 12"x12"x2"

Must be cleared by the NIICD CDO before ordering.

<b>NFES</b>	<b>QTY</b>	<b>DESCRIPTION</b>
004127	1 EA	Cable, RG-58A
004174	1 EA	Antenna, VHF, Toss Up
004339	1 EA	Connector, UHF Barrel, Coaxial
005350	1 EA	Adapter, Cable, King to Mobile MAG
	1 EA	Parachute Cord, 50 Ft. w/Lead Weights
	1 EA	Wrench, Allen

**GROUND AIRCRAFT RADIO/LINK KIT**

**NFES 004370**

**\$15,328.45**

Loc: GBK

TOTAL 3 PIECES:

WT: 110 lb

CU: 6.22 ft

Piece 1/BOX: Piece 2/BOX: Piece 3/MASTS:

WT: 69 lb WT: 26 lb WT: 15 lb

CU: 3.65 ft CU: 1.57 ft CU: 1.0 ft

DIM: 20"x21"x15" DIM: 20"x17"x8" DIM: 60"x3"x3"

**KIT CONTAINS TRACKABLE PROPERTY**

This Daniels kit is a portable, battery operated, all in one, VHF-AM aircraft base station and UHF-FM link. All air- craft kits operate as a base station or as a cross-band link. There are two sets of antennas (VHF-AM and UHF-FM) for use in the link configuration. All kits have four (4) handheld ICOM VHF-AM radios and require a 12 volt DC source. The unit can be operated from the supplied alkaline batteries at 15 volts or from an external 12 volt DC power source such as a heavy duty car battery, DC power supply, or solar panels. If a 12 volt DC power supply is used, it must have a minimum 5 amp continuous duty capability.

Additional ICOM radios may be ordered to supplement this kit. Call the CDO for ordering assistance. ALL frequencies must be cleared by the NIICD CDO or COMC.

**BOX 1 CONTENTS:**

<b>NFES</b>	<b>QTY</b>	<b>DESCRIPTION</b>
005082	5 EA	Antenna, ICOM
004304	1 EA	Antenna, UHF Whip, w/ Po-UHF load
004343	1 EA	Antenna, VHF/AM, AV-1
004489	1 EA	Base, Antenna w/ Ground Planes
001023	4 EA	Battery, Radio Repeater, Alkaline 7.5 volt
	8 EA	Battery Jumpers, 4 Red and 4 Black
	3 EA	Battery Straps, 15 volt
004309	1 EA	Box, Fiberglass
004679	1 EA	Cable, Coaxial, B Side RX to Antenna Relay 12"
004678	1 EA	Cable, Coaxial, B Side TX to Antenna Relay 14"
004326	2 EA	Cable, Coaxial, RG8/U
004668	1 EA	Cable, Receiver, A Side
004669	1 EA	Cable, Transmitter, A Side

**GROUND AIRCRAFT RADIO/LINK KIT (continued)**

004675	1 EA	Card, Control, Audio #AC-3E
004180	2 EA	Connector, 90 Degree UHF
004339	2 EA	Connector, UHF Barrel, Coaxial
	4 EA	Frequency Sheet, ICOMS
	3 EA	Frequency Sheet, UHF
	1 BX	Fuses, 5 amp, 3 AG
005083	4 EA	Holder, Battery, ICOM
005084	4 EA	Holster, Leather, Radio ICOM
	3 EA	Installation Instructions
	3 EA	Instructions, Battery and Antenna Set Up
	3 EA	Kit Inventory Worksheets
	2 EA	Lead Box Seal
004307	1 EA	Liner, Foam, A/C 5 Pocket
004305	6 EA	Masts, Antenna, 5 ft Section
004659	1 EA	Microphone, Repeater, Daniels #A-MIC-01
004665	1 EA	Monitor System
	1 EA	Operating Booklet, ICOM
	1 EA	Power Cord w/ Female Cinch Connector
	1 EA	Power Cord, Female Cinch Connector to Alligator Clip
004402	4 EA	Radios, ICOM, #IC-A3, A/C
004667	1 EA	Receiver, Synthesized, VHF-AM
004683	1 EA	Receiver, UHF Digital #UR-4R420-00-000
004409	1 EA	Speaker, External, 80OHM, 10 watt
004651	1 EA	Subrack, w/ Motherboard #SR-39-1
	2 EA	Switch Setting Diagrams, Base/Link, Laminated
	8 EA	T-Card, Radio Accountability
004666	1 EA	Transmitter, Synthesized, VHF-AM
004682	1 EA	Transmitter, UHF Digital #UT-4R420-00-200
	1 EA	Wrench, Allen

**BOX 2 CONTENTS:**

<b>NFES</b>	<b>QTY</b>	<b>DESCRIPTION</b>
004830	80 EA	Battery, AA Filament Tape
	1 RO	
	1 RO	Flagging Tape
	1 EA	Garbage Bag
004308	2 EA	Guy Assembly, Antenna w/ Collar
004303	1 EA	Hammer, 4 lb
005085	1 EA	Pelican Box, Black
004690	1 EA	Screwdriver (for Daniels Models)
004171	1 EA	Screwdriver 6" Straight Slot
000825	6 EA	Tent Stakes, Metal
000332	1 EA	Wrench, Adjustable 6"

# GROUND VHF-AM BASE STATION KIT

NFES 004300

**\$6,110.74**

Loc: GBK

TOTAL 2 PIECES:

WT: 95 lb

CU: 4.65 ft

Piece 1/BOX:    Piece 2/MASTS:

WT: 80 lb        WT: 15 lb

CU: 3.65 ft     CU: 1.0 ft

DIM: 20"x21"x15"     DIM: 60"x3"x3"

**KIT CONTAINS TRACKABLE PROPERTY**

The Ground VHF-AM Base Station Kit is a portable, 760-channel VHF-AM base station. This kit cannot be linked.

Kits are used primarily as a base station to contact aircraft on Forest Health Protection projects, and on incidents. Base stations will transmit 7 watts, are capable of 10 pre-set channels, will scan, and operate using 115 VAC or 12 VDC through an automobile accessory plug-in. Four (4) handheld ICOM VHF-AM radios are included, as well as T- cards for radio check-out. ALL frequencies must be cleared by the NIICD CDO or COMC.

If this kit is to be used as an FAA portable control tower, the resource order MUST be placed by the incident COML for the controller.

If this kit is to be used as an FAA portable control tower, the resource order MUST be placed by the incident COML for the controller.

NFES	QTY	DESCRIPTION
	1 EA	Adapter, Car Battery, Female w/Connector
	1 EA	Adapter, Car Battery, Male #TBS-150
	1 EA	Adapter, Neutral Male to UHF Female, #RFN1035-1
004343	1 EA	Antenna, VHF-AM, AV-1
005082	5 EA	Antenna, ICOM, Handheld, Helical
004476	1 EA	Base Station, VHF-AM, #TBS-150
001023	4 EA	Battery, Radio Repeater, 7.5 volt
004830	80 EA	Battery, AA
	8 EA	Battery Jumpers 4 Red and 4 Black
	3 EA	Battery Straps, 15 Volt
004309	1 EA	Box, Fiberglass
004326	3 EA	Cable, Coaxial, RG8/U
004339	3 EA	Connector, UHF Barrel, Coaxial
	1 RO	Filament Tape
	1 RO	Flagging Tape
	4 EA	Frequency Sheets for ICOMS
	5 EA	Fuses, 2 AG, 5 amp Mini
	5 EA	Fuses, 3 AG, 5 amp
	5 EA	Fuses, MDL, 2.5 amp
	1 EA	Garbage Bag
004308	1 EA	Guy Assembly, Antenna w/ Collar

**GROUND VHF-AM BASE STATION KIT (continued)**

004303	1 EA	Hammer, 4 lb.
005083	4 EA	Holder, Battery ICOM
005084	4 EA	Holster, Leather, Radio ICOM
	3 EA	Installation Instructions
	1 EA	Instruction Manual, TBS-150
	3 EA	Instructions, Battery and Antenna Set Up
	3 EA	Kit Inventory Worksheets
	2 EA	Lead Box Seal
004307	1 EA	Liner, Foam, A/C 5 Pocket
004305	3 EA	Masts, Antenna, 5 ft Section
005066	1 EA	Microphone. Telex w/ Three Pin Male Connector
	4 EA	Operating Booklet ICOM
	1 EA	Power Cord, 120 volt, AC (TBS-150)
004402	4 EA	Radios, ICOM A/C #IC-A3
004171	1 EA	Screwdriver, 6" Straight Slot
	8 EA	T-Cards, Radio Accountability
000825	3 EA	Tent Stakes, Metal



NFES Catalog Part 1 – Incident Communications



**LOGISTICS RADIO KIT****NFES 004244**

Loc: GBK

WT: 75 lb

CU: 3.65 ft

DIM: 20"x21"x15"

**KIT CONTAINS TRACKABLE PROPERTY**

Contains 16 UHF radios for use by incident support personnel (i.e. Plans, Logistics, and Finance). The radios can operate independently or in conjunction with UHF Repeater Kit NFES 004248.

The radios are programmed with NIRSC UHF Frequencies, including all simplex and repeater pair frequencies. Frequency charts are included in the kit, as well as T-cards for radio checkout. Boxes are labeled on the outside to indicate the type of radios contained within, according to the following convention:

- 4244MD - Midland
- 4244X2 – Motorola XTS2500

ALL frequencies must be cleared for use BEFORE shipment. Call the NIICD CDO for clearance.

<b>NFES</b>	<b>QTY</b>	<b>DESCRIPTION</b>
004309	1 EA	Box, Fiberglass
	3 EA	Frequency Charts
	3 EA	Kit Inventory Worksheets
004306	1 EA	Liner, Foam
	2 EA	Lead Box Seal
	3 EA	Radio Tracking Sheets
	32 EA	T-Cards, Radio Accountability

When placing the order, do not specify the manufacturer using the subkit numbers. Check with the CDO or COML.

**SUBKITS:**

**NFES 4244MD                      MIDLAND RADIOS                      \$17,766.78**

004075	16 EA	Case, Radio, Midland
004076	19 EA	Antenna, UHF, Midland Antenna,
004077	16 EA	Holder, AA Radio Battery
004078	4 EA	Speaker/Microphone, Midland
004079	1 EA	Cable, Cloning, Midland Radio, Midland, UHF ( <i>TRACKABLE</i> )
004169	16 EA	Liner, Foam Box, Fiberglass a/ACC, 21 X 20 X 15 Battery, AA Kit Inventory Worksheet Lead Seals Radio Tracking Sheets Frequency Sheets T-Cards, Radio Accountability

LOGISTICS RADIO KIT (continued)

MOTOROLA XTS-2500 RADIOS      NFES 4244X2      \$20,715.68

004355	4 EA	Antenna, Mobile MAG, VHF/UHF
004540	19 EA	Antenna, UHF, for Motorola XTS-3000
004830	328 EA	Battery, AA
004544	4 EA	Cable, Cloning, Motorola Radio XTS- 5000 #RKN4108
004537	16 EA	Holder, AA Battery, for Motorola XTS-2500 Radio Holster,
004542	16 EA	Leather, for Motorola XTS-3000 #NTN9184 Radio,
004535	16 EA	Motorola, XTS-2500 ( <i>TRACKABLE</i> )
004543	4 EA	Speaker, Mike, for Motorola XTS-3000 #NMN6193



**LOGISTICS REPEATER KIT****NFES 004248****\$10,680.02**

Loc: GBK

TOTAL 2 PIECES:

WT: 95 lb

CU: 4.5 ft

Piece 1/BOX: Piece 2/MASTS:

WT: 80 lb WT: 15 lb

CU: 3.5 ft CU: 1.0 ft

DIM: 21"x21"x15" DIM: 60"x3"x3"

The Logistics Repeater Kit must be used in conjunction with the Logistics Radio Kit, NFES #004244. This is a battery operated portable repeater designed for mountainous terrain and/or extended area coverage. This kit is used for fire logistics functions which include ICP to Dispatch Center, staging area to ICP, Helibase to ICP, Helispots to ICP, Ground Support Units as well as for outlying service functions to Communications Units. Non fire related incidents may be able to utilize this kit in command/tactical situations. Resource orders must indicate what frequency will be required, e.g. L1, L2, etc. ALL frequencies must be cleared for use by the NIICD CDO and the COMC.

<b>NFES</b>	<b>QTY</b>	<b>DESCRIPTION</b>
004304	1 EA	Antenna, UHF Whip w/ PO-UHF Load
004489	1 EA	Base, Antenna w/Ground Planes
001023	4 EA	Battery, Radio Repeater, Alkaline 7.5 volt
	8 EA	Battery Jumpers, 4 Red and 4 Black
	3 EA	Battery Straps
004309	1 EA	Box, Fiberglass
004326	1 EA	Cable, Coaxial, RG8/U
004677	2 EA	Cable, UHF Duplexer to Radio
004648	1 EA	Card, Audio Control, #C1-RC-4L-10
004180	1 EA	Connector, UHF, 90 Degree
004339	1 EA	Connector, UHF Barrel, Coaxial
004297	1 EA	Duplexer, UHF
	1 RO	Filament Tape
	1 RO	Flagging Tape
	1 BX	Fuses, 3 AG, 5 amp
	1 EA	Garbage Bag
004308	1 EA	Guy Assembly, Antenna w/ Collar
004303	1 EA	Hammer 4 lb.
	3 EA	Instructions, Battery and Antenna Set Up
	3 EA	Kit Inventory Worksheet
	2 EA	Lead Box Seal
004305	3 EA	Masts, Antenna, 5 ft Sections
004659	1 EA	Microphone, Daniels
004652	1 EA	Monitor, System #SM-3-HO-014-00
	1 EA	Power Cord, w/Female Cinch Connector
004683	1 EA	Receiver, UHF Digital #UR-4R420-00-000

## LOGISTICS REPEATER KIT (continued)

004690	1 EA	Screwdriver, Daniels
004171	1 EA	Screwdriver 6" Straight Slot
004651	1 EA	Subrack w/ Motherboard #SR-39-1
	1 EA	Switch Setting Diagram, Laminated
000825	3 EA	Tent Stakes, Metal
004682	1 EA	Transmitter, UHF Digital #UT-4R420-00-200
004333	1 EA	Wire Assembly, Fused 12 volt Battery Power
	1 EA	Wrench, Allen

# MAFFS PRINTER NETWORK KIT

NFES 004420

**\$1,644.26**

LOC: GBK

TOTAL 2 PIECES:

WT: 117 LBS

CU: 9.08

PIECE 1/BOX    PIECE 2/BOX

WT: 76 LB        WT: 41 LBS

CU: 6.52        CU: 2.56

DIM: 33.3"x28.4"x18.2" DIM: 24.6" x19.4" x13.8"

This kit will be issued to MAFFS tanker bases for setting up a printer network.

**BOX 1 CONTENTS:**

NFES	QTY	DESCRIPTION
4293	1 EA	SURGE PROTECTOR
4329	1 EA	BRIDGE, LINKSYS WES610N
4334	1 EA	MIFI, VERIZON MIFI4510L
4340	1 EA	PRINTER, HP, OFFICEJET PRO 8600
4341	1 EA	ROUTER, NETGEAR N900
4808	1 EA	CASE, PELICAN, 1690
	1 EA	KIT INSTRUCTION BINDER WITH PRINTER DRIVER CD
	2 EA	INVENTORY SHEET
	2 EA	LEAD SEALS
	1 EA	CASE, PELICAN, YELLOW, 1060
	1 EA	POWER ADAPTER, AC/DC, VERIZON MIFI4510L
	1 EA	CABLE, MICRO USB

**BOX 2 CONTENTS:**

NFES	QTY	DESCRIPTION
4135	2 EA	ETHERNET CABLE, 6FT
4136	2 EA	ETHERNET CABLE, 25 FT
4137	2 EA	ETHERNET CABLE, 50 FT
4185	1 EA	EXTENSION CORD, 16 AWG/3, 25 FT
4233	1 EA	USB DRIVE, 16 GB
4254	2 EA	INK CARTRIDGE, HP, BLACK, 950XL
4255	2 EA	INK CARTRIDGE, HP, CYAN, 951XL
4256	2 EA	INK CARTRIDGE, HP, MAGENTA, 951XL
4257	2 EA	INK CARTRIDGE, HP, YELLOW, 951XL
4809	1 EA	CASE, PELICAN, 1620
	1 EA	PAPER REAM, LETTER
	1 EA	POWER CORD, PRINTER, HP OFFICEJET PRO 8600

## MAFFS PRINTER NETWORK KIT (continued)

- 1 EA POWER CORD, BRIDGE, LINKSYS WES610N
- 1 EA TELEPHONE CORD, 8 FT
- 1 EA TELEPHONE CORD, 6 FT
- 2 EA INVENTORY SHEET
- 2 EA LEAD SEAL

**MAFFS TACTICAL RADIO KIT****NFES 004250****\$5,207.92**

LOC: GBK

WT: 29 LB

CU: 3.5

DIM: 20"x21"x15" This kit will be issued in conjunction with the 004660 MAFFS Base Station. Only to be used for MAFFS operations.

<b>NFES</b>	<b>QTY</b>	<b>DESCRIPTION</b>
004601	10 EA	ANTENNA, VHF, KING
004603	6 EA	RADIO, KING, DPHX
004609	1 EA	BOX, FIBERGLASS, SMALL, GREY
004830	108 EA	BATTERIES, AA (NIRSC ITEM ONLY)
005330	2 EA	SPEAKER/MIC, KING
005331	6 EA	CASE, RADIO, KING
	12 EA	T-CARDS, RADIO TRACKING
	3 EA	KIT INVENTORY WORKSHEET
	2 EA	LEAD BOX SEALS
	3 EA	RADIO TRACKING SHEETS
	3 EA	FREQUENCY SHEETS



**MOTOROLA SATELLITE PHONE KIT****NFES****004670****\$2,138.18**

LOC: GBK WT: 4.8 LB

CU: 0.32

DIM: 10"x11"x5"

**KIT CONTAINS TRACKABLE PROPERTY**

<b>NFES</b>	<b>QTY</b>	<b>DESCRIPTION</b>
004072	1 EA	RADIO, MOTOROLA - 9505A SAT PHONE
004172	1 EA	ADAPTER - CIGARETTE LIGHTER
004173	1 EA	CHARGER - A/C - D/C, ADAPTER
004175	1 EA	BATTERY - LI-ION IRIDIUM, 3.7 V
004611	1 EA	ANTENNA - EXTENDABLE,IRIDIUM
004612	1 EA	ANTENNA - MOBILE MAG, IRIDIUM PHONE
004613	1 EA	ADAPTER - PHONE TO MOBILE MAG,IRIDIUM PHONE
004614	1 EA	HOLSTER - IRIDIUM PHONE
005087	1 EA	CASE - PELICAN, 1200
	1 EA	EARPHONES
	1 EA	INSTALLATION INSTRUCTIONS

**PUBLIC ADDRESS KIT (AMPLIVOX)****NFES 004410****\$2,023.53**

Loc: GBK

WT: 60 lb

CU: 3.65 f

DIM: 20"x21"x15"

This kit is primarily used at the ICP or in staging areas that house large numbers of personnel. It allows for the broadcasting of information or paging from a central point. The Public Address Kit consists of (1) model SW615A (PRIMARY) wireless powered speaker with internal 16 channel UHF Wireless Receiver, (1) model S1244-70 (SECONDARY) wireless powered speaker with external VHF Transmitter, and tools and accessories necessary for installation.

<b>NFES</b>	<b>QTY</b>	<b>DESCRIPTION</b>
000033	48 EA	BATTERY, D
001241	4 EA	BATTERY, 9 VOLT
004170	1 EA	TRANSMITTER, WIRELESS (S1600T)
004176	1 EA	CABLE, PA 40 FT (C200-0025)
004177	2 EA	AC ADAPTER (S1460)
004178	2 EA	BATTERY PACK/HOLDER, D CELL (A550-0005)
004179	1 EA	CABLE, WIRELESS TRANSMITTER
004181	1 EA	PA, WIRELESS AMP W/HORN AND WIRELESS RECEIVER
004182	1 EA	(SW615A) PA, WIRELESS SECONDARY (S1244-70)
004183	1 EA	MICROPHONE, WIRELESS (S1605)
004309	1 EA	BOX, FIBERGLASS
004830	4 EA	BATTERY, AA
	1 EA	GARBAGE BAG
	1 EA	FILAMENT TAPE
	1 EA	FLAGGING TAPE
	3 EA	KIT INVENTORY WORKSHEET
	2 EA	LEAD BOX SEALS
	1 EA	INSTALLATION INSTRUCTIONS

**REMOTE KIT**

**NFES 004330**

Loc: GBK

TOTAL 2 PIECES:

WT: 103 lb

CU: 4.5 ft

Piece 1/BOX: Piece 2/MAST:

WT: 95 lb WT: 8 lb

CU: 3.65 ft CU: 1.0 ft

DIM: 20"x21"x15" DIM: 60"x3"x3"

The Remote Kit can be used with VHF-FM (tactical) and UHF-FM (logistics) radios. Use of this kit, in conjunction with NIRSC radios allows a remote base station to be installed up to a half mile away from the ICP, camps, helibase, etc.. The radio, chassis and battery are enclosed in a steel box which is removable from the shipping container. This allows for placement of the box at the base of the antenna while running only a wire pair to the desk set location. VHF and UHF Radios are included in the chassis box, eliminating the need for multiple interface cables. This kit will contain either King or Motorola XTS 2500/5000 radios.

ALL frequencies must be cleared by NIICD CDO or COMC.

<b>NFES</b>	<b>QTY</b>	<b>DESCRIPTION</b>
	4 EA	Adapter, Mobile Mag
004305	3 EA	Antenna Mast #LANCE H-518
004466	1 EA	Antenna – Gain Whip
004304	1 EA	Antenna, UHF, Whip
005208	1 EA	Antenna, UHF Yagi
004489	1 EA	Base Antenna w/Ground Planes
001023	2 EA	Battery, Radio Repeater, 7.5 volt
	6 EA	Battery Jumpers, 3 Red and 3 Black
005338	1 EA	Box, Aluminum
004309	1 EA	Box, Fiberglass
004471	1 EA	Box, Remote Chassis
004326	1 EA	Cable, Coaxial RG8/U
004180	1 EA	Connector, 90 Degree, UHF
004339	1 EA	Connector, UHF Barrel, Coaxial
	1 EA	External Power Cord w/2 Prong Plug
	1 RO	Filament Tape
	1 RO	Flagging Tape
	1 BX	Fuses, 5 amp
	1 EA	Fuse, 5 amp For Chassis Only
	1 EA	Garbage Bag
004308	1 EA	Guy Assembly, Antenna w/ Collar
004303	1 EA	Hammer 5 lb
	3 EA	Installation Instructions
	3 EA	Kit Inventory Worksheets
	42 EA	Lead Box Seals

**REMOTE KIT (continued)**

005342	1 EA	Panel, Termination DC Line
000325	1 EA	Pliers, Lineman 6"
004171	1 EA	Screwdriver 4"
004409	1 EA	Speaker, External, 8 OHM, 10 watt
000825	3 EA	Tent Stakes, Metal
004274	1 EA	Transformer, A/C 120V to 12V D/C
004332	1 RO	Wire, Field Telephone, 1/2 mile
004302	1 EA	Wire Assembly, Fused 1 amp, 3 Prong
	6 EA	Wire Nuts
	1 EA	Wrench, Allen

**SUBKITS:**

**NFES 4330MD MIDLAND \$3,479.23**

004169	1 EA	Radio, Midland, UHF ( <i>TRACKABLE</i> )
004234	1 EA	Battery Eliminator, Midland
004235	1 EA	Radio, Midland, VHF, ( <i>TRACKABLE</i> )
004473	1 EA	Desk Set, Remote
004236	2 EA	Cable Connector Assembly, Midland

**NFES 4330X2 MOTOROLA \$6,576.07**

005344	1 EA	Battery Eliminator, Motorola XTS5000
005346	1 EA	Battery Eliminator, Motorola XTS2500
005341	1 EA	Cable Connector Assembly, Motorola
004480	1 EA	Handset, DC w/ DTMF Keypad
004466	1 EA	Radio, Motorola XTS5000
004535	1 EA	Radio, Motorola XTS2500, UHF

NFES Catalog Part 1 – Incident Communications



**SOLAR PANEL KIT (FLEXIBLE)****NFES 004080****\$ 945.44**

LOC: GBK

WT: 50 LB

CU: 1.7

DIM: 23"x14"x9"

The kit contains a 60 Watt flexible solar panel, and a 12 Volt 35 Amp-hr sealed lead acid battery. The system should be able to power a repeater indefinitely provided the solar panel is illuminated with full sun most of the day. In the event there is no sun, the battery will give approximately 2 days backup power (for a repeater under moderate use). For greater energy reserves, an additional battery can be purchased at the incident and connected to the system (a cable is included in the kit for doing this). The backup battery must be a deep cycle 12V sealed lead acid (preferably gell cell or AGM) of the largest capacity that can be safely maneuvered (batteries are heavy!!).

A fully charged 12 Volt 75 Amp-Hr battery should last at least 4 days and weighs 50lbs. Do not transport a sealed lead acid battery unless it is strapped down and unable to move and the terminals are covered to prevent a short circuit.

<b>NFES</b>	<b>QTY</b>	<b>DESCRIPTION</b>
000825	6 EA	STAKES – TENT, METAL
004132	1 EA	CHARGE CONTROLLER – 12V, 8 AMP (ASC12/8A)
004133	1 EA	BATTERY – SEALED LEAD ACID, 35 AMP-HR (PS-12350)
004184	1 EA	SOLAR PANEL – 60 WATT, FLEXIBLE (P3-62)
004807	1 EA	CASE – PELICAN, 1510 NF
	2 EA	FOAM
	6 EA	CARIBINER, STAINLESS STEEL, TYPE 316
	6 EA	ROPE, ¼", LOW-STRETCH POLYESTER, 10 FT
	1 EA	CABLE ASSEMBLY, NIRSC-CAB100
	1 EA	CABLE ASSEMBLY, NIRSC-CAB130
	1 EA	CABLE ASSEMBLY, NIRSC-CAB140
	1 EA	CABLE ASSEMBLY, NIRSC-CAB150
	1 EA	INSTALLATION INSTRUCTIONS

# STARTER SYSTEM COMMAND/LOGISTICS RADIO KITS

NFES 004390 ICS

Loc: GBK

TOTAL 17 PIECES:

WT: 885 lb

CU: 38.67 ft

10 BOXES: 7 SETS OF MASTS:

WT: 829 lb WT: 56 lb

CU: 36.50 ft CU: 2.17 ft

DIM: 9 BX @ 20"x21"x15" DIM: 7 ST @ 60"x3"x3" 1 BX @ 20"X17"X8"

## KIT CONTAINS TRACKABLE PROPERTY

The Starter System is designed to be the initial system to support basic incident communication requirements. The system supplies equipment which will facilitate immediate communications for command, tactical, logistical and ground-to-air needs.

The Starter System consists of:

- 1 Command Repeater, NFES 004312 (specify frequency)
- 3 Command/Tactical Radio Kits, NFES 004381 (48 radios total)
- Ground Aircraft Radio/Link Kit with 4 ICOM radios, NFES 004370 (2 Boxes)
- Remote Kits, NFES 004330
- 1 Logistics Repeater, NFES 004248 (specify frequency) 1 Logistics Radio Kit, NFES 004244 (16 radios)

Logistics capability is sent with all Starter Systems, e.g., Logistics Repeater, Logistics Radio Kit. The Command Repeater Kit is marked appropriately on the outside with the frequencies C1, C2, C3, C4, C5, and C6, and includes the NIRSC User's Guide (NFES 000968). ALL frequencies MUST be assigned and cleared by the NIICD CDO prior to shipment.

For multi-branch or multi-incident complexes, where several ICS Starter Systems are being ordered, the NIICD COD or, if assigned, the Communications Coordinator (COMC) must be contacted for ordering, system planning and frequency coordination assistance. For single incident situations the NIICD CDO must be contacted.

*The cost for this system is approximately \$150,000.00 but will vary according to the kits and subkits that are actually sent.*

NFES	QTY	DESCRIPTION
004381	3 EA	COMMAND/TACTICAL RADIO KIT
004312	1 EA	COMMAND REPEATER
004370	1 EA	GROUND AIRCRAFT RADIO/LINK KIT (2 Boxes)
004244	1 EA	LOGISTICS RADIO KIT
004248	1 EA	LOGISTICS REPEATER
004305	24 EA	MASTS, ANTENNA 5 FT SECTIONS
004330	2 EA	REMOTE KIT

## STARTER SYSTEM (continued)







The bar codes are utilized by the National Interagency Cache system utilizing ICBS and may not be compatible with other inventory management programs utilizing scanning devices.

## BARCODES ALPHABETICAL



ADAPTER - 1 1/2" NH-F, (9 TPI) TO 1 1/2" NPSH-M (11 1/2 TPI)



ADAPTER - 1 1/2" NPSH-F, (11 1/2 TPI) TO 1 1/2" NH-M (9TPI)



ADAPTER - 1" NH-F,(9 TPI) TO 1" NPSH-M (11 1/2 TPI)



ADAPTER - 1" NPSH-F,(11 1/2 TPI) TO 1" NH-M(8 TPI)



ADAPTER - CABLE ASSY, ROTARY WING TO FIXED WING,38/88 ADAPTER CORD,12",PART 8371



ADAPTER - CLIP, A2118



ADAPTER - PIGTAIL, DOUBLE FEMALE



ADAPTER - PIGTAIL, DOUBLE MALE



ADAPTER - QUICK, 3" FEMALE TO 3" MALE THREAD



ADAPTER - QUICK,3" MALE TO 3" MALE THREAD



AERIAL IGNITION DEV - PING-PONG BALL



AIRWAY - NASAL



AIRWAY - PHARYNGEAL, GUEDEL TYPE, ADULT, LARGE



AIRWAY - PHARYNGEAL, GUEDEL TYPE, ADULT, MEDIUM



ANEMOMETER - HAND, WIND SPEED INDICATOR



APPLICATOR - WATER, 1-PIECE, 3/4" NH, 48" LONG



APPLICATOR - WATER, 2-PIECE, 3/4" NH, 48" LONG



ASSEMBLY - FUEL LINE, COFFEE HEATING KIT



ATLAS - CALIFORNIA ROAD 8 1/2" X 11"



ATLAS - ROAD, NORTH AMERICA



AXE - 3-5 LB, 26" STRAIGHT HANDLE W/SHEATH

NFES Catalog Part 1 – Barcodes Alphabetical

The bar codes are utilized by the National Interagency Cache system utilizing ICBS and may not be compatible with other inventory management programs utilizing scanning devices.

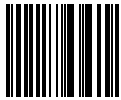

001092

AXE - CRASH, SERRATED EDGE

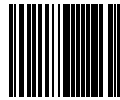

001091

AXE - CRASH, SMOOTH EDGE

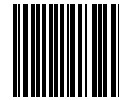

000015

AXE - FELLING, DOUBLE BIT, 36" HANDLE, TYPE "A", W/SHEATH

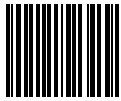

000016

AXE - HATCHET, W/SHEATH



000707

AXE - SINGLE BIT, 4 LB, W/SHEATH

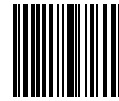

001197

BAG - BACKPACK PUMP, WITH 2 LINERS AND COUPLINGS



000017

BAG - BURLAP, 14" X 26" SAND

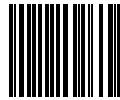

000059

BAG - BURLAP, 50" X 28 1/2", W/PLASTIC LINER

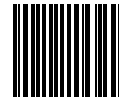

000018

BAG - COTTON, LUNCH OR TOOL, 10" X 24"

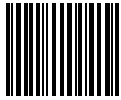

003318

BAG - COTTON, LUNCH OR TOOL, 10" X 24" (KIT ITEM)



001071

BAG - DUFFLE



001269

BAG - FLIGHT HELMET

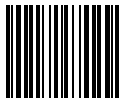

000536

BAG - FUEL BOTTLE

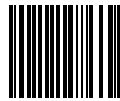

000021

BAG - GARBAGE CAN LINER, PLASTIC, 30 GL, 39" X 33"

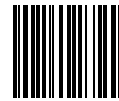

003300

BAG - GARBAGE LINER, PLASTIC, 30 GL



000831

BAG - KIT, WAG (FOR NFES 0830)

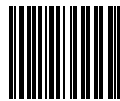

001534

BAG - LINER, WASTEBASKET, 10 GL, 23" X 24"



089332

BAG - PLASTIC, BIOHAZARD

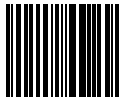

002681

BAG - POLYVINYL - PRACTICE FIRE SHELTER, M-2002

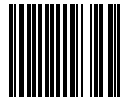

000022

BAG - SLEEPING, COLD WEATHER, 34" X 76"

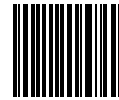

000128

BAG - SLEEPING, COLD WEATHER, 35" X 81" (2012)

The bar codes are utilized by the National Interagency Cache system utilizing ICBS and may not be compatible with other inventory management programs utilizing scanning devices.

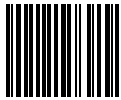

000058

BAG - SLEEPING, COLD WEATHER, X-LONG, 35" X 88"

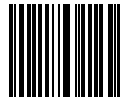

001062

BAG - SLEEPING, WARM WEATHER, FIREFIGHTERS, 36" X 86"

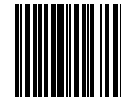

006017

BAG - SLINGABLE, 250 GL (946.4L), NON-POTABLE

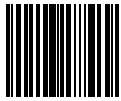

006021

BAG - SLINGABLE, 360 GL (1362.8L), NON-POTABLE



000426

BAG - SLINGABLE, WATER, 72 GL (272.6L), NON-POTABLE, ORANGE



000425

BAG - SLINGABLE, WATER, 72 GL (272.6L), POTABLE, BLUE

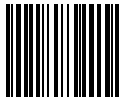

000435

BAG - SLINGABLE, WATER, DRINKING, 55 GL (208.2L)

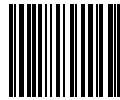

000437

BAG - SLINGABLE, WATER, SUPPRESSION, 55 GL (208.2L)

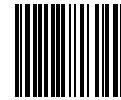

003004

BAG - SPHERE



000281

BAG - TENT, PERSONAL GEAR PACK

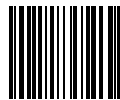

000634

BAND - RUBBER, PALLET COVER

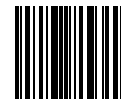

089103

BANDAGE - COMPRESS, 4" X 4"

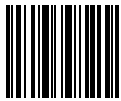

089784

BANDAGE - ELASTIC, 1" X 3", 100 EA/BX

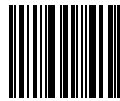

089628

BANDAGE - ELASTIC, 3" X 4 1/2 YARDS



089629

BANDAGE - GAUZE, 2-PLY, 3" X 5 YARDS



089626

BANDAGE - KNUCKLEFORM, ADHESIVE, CUT, 100 EA/BX

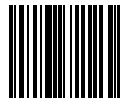

089105

BANDAGE - TRIANGULAR, 37"



000786

BANDS - RUBBER, ASSORTED



000727

BANDS - RUBBER, HOSE, 1 3/8" X 9 1/2"



000467

BAR - BASE 20' OCTAGON

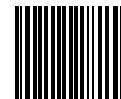

000100

BAR - WRECKING, 24"

NFES Catalog Part 1 – Barcodes Alphabetical

The bar codes are utilized by the National Interagency Cache system utilizing ICBS and may not be compatible with other inventory management programs utilizing scanning devices.



000014

BAR - WRECKING, 5/8" DIAMETER, 18"



000101

BARS - BASE, 16' SHELTER KIT,



000062

BARS - BASE, 18' SHELTER KIT, NFES 0540



000461

BARS - EVE 20' OCTAGON



000099

BARS - EVE, 16' SHELTER KIT,



000072

BARS - EVE, 18' SHELTER KIT, NFES 0540



000027

BASIN - 4 QT(3.8L), WASH, POLYETHYLENE

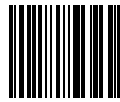

000482

BASKET - FILTER, W/HANDLES

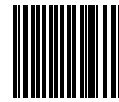

000031

BATTERY - 6 VOLT, GENERAL PURPOSE, LANTERN,  
COIL TERMINAL

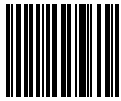

001258

BATTERY - 6 VOLT, GENERAL PURPOSE, LANTERN,  
SCREW TERMINAL, NEDA 918

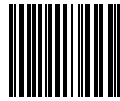

001241

BATTERY - 9 VOLT, GENERAL PURPOSE,  
TRANSISTOR, ALKALINE, NEDA 1604



007000

BATTERY - AAA, SIZE



000834

BATTERY - ALKALINE, NEDA 14A, SIZE C 1.5V

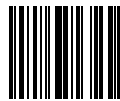

089326

BATTERY - FLASHLIGHT, SIZE D, 1.5 VOLT



001233

BATTERY - RADIO, HOTSHOT, 6 VOLT, NEDA 907

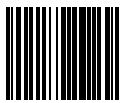

001023

BATTERY - RADIO, REPEATER, ALKALINE, 7.5 VOLT,  
NEDA/ANSI 903AC

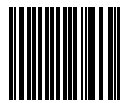

000030

BATTERY - SIZE AA, 1.5 VOLT, PENLIGHT

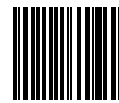

000033

BATTERY - SIZE D, 1.5V, ALKALINE, GENERAL  
PURPOSE

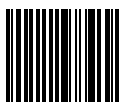

000298

BEACON - STROBE, FLASHING

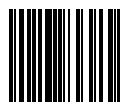

009166

BED - FOLDING, EMERGENCY, MEDICAL

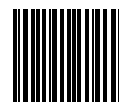

001530

BELT - EQUIPMENT, FIELDPACK, FIREFIGHTER

NFES Catalog Part 1 – Barcodes Alphabetical

The bar codes are utilized by the National Interagency Cache system utilizing ICBS and may not be compatible with other inventory management programs utilizing scanning devices.



000703

BERM - CONTAINMENT, 22" X 22" X 3"



000692

BERM - CONTAINMENT, 55 GL, (1-4 DRUMS)



000693

BERM - SPILL CONTAINMENT, PORTABLE PUMP



001120

BINDER - 1/2", 3-RING, 8 1/2" X 11"



001281

BLADE - HACKSAW



000441

BLANKET - BED, WOOL, 66" X 84"



089223

BLANKET - EMERGENCY, 60" X 90", (MEDICAL)



000443

BLANKET - PAPER DISP 60" X 90"

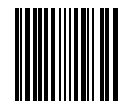

001114

BLANKET - SPACE COMBAT CASUALTY



089114

BLANKET - SPACE, COMBAT CASUALTY



000824

BLOCK - WOOD, 2" X 4" X 6"

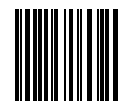

007040

BLOWER - MIST, LEAF BLOWER



000410

BOARD - HELIBASE DISPLAY

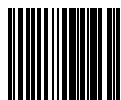

001160

BOARD - WRITING

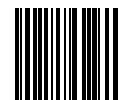

000746

BOLT - 5/16" X 2 1/8"

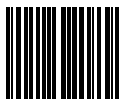

003023

BOOM ASSEMBLY - B2285



003022

BOOM SUPPORT - ASSEMBLY, A1763



003071

BOOM SUPPORT - LOW PROFILE W/MOUNTING  
HARDWARE, A8017



001157

BOTTLE - WATER, 1 1/4 OZ, PLASTIC



001066

BOX - GENERAL USE

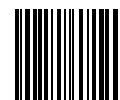

000833

BOX - HANGING FILE - 12 GL, 21 1/2" X 15" X 12  
1/2"

NFES Catalog Part 1 – Barcodes Alphabetical

The bar codes are utilized by the National Interagency Cache system utilizing ICBS and may not be compatible with other inventory management programs utilizing scanning devices.

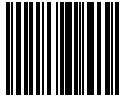

000790

BOX - INTERFILE, LEGAL AND LETTER SIZE

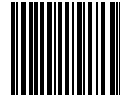

002420

BRACKET - MOUNTING, LARGE WINDSOCK

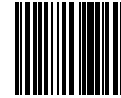

000556

BRACKET - TIE DOWN,V-CLIP



000369

BRIEFCASE - CATALOG, 18" X 13" X 8"



001526

BRIEFCASE - DUCK, NYLON, 12" X 16"



001273

BRUSH - HAND, 36" HANDLE

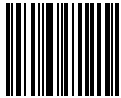

089636

BRUSH - SCRUB, SURGICAL

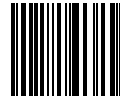

000392

BRUSH - WIRE

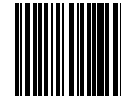

000625

BULB - HALOGEN,500 WATT,FOR FLOODLIGHT  
ASSY

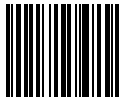

000558

BULB - LIGHT, 100 WATT, SHATTER-PROOF

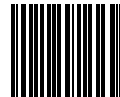

003024

CABLE ASSEMBLY - MICROPHONE, C2080

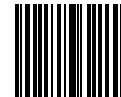

000897

CALCULATOR - FIRE STREAM, (4/10), NOZZLE  
DISCHARGE/FRICTION LOSS



001158

CALCULATOR - HUMIDITY



000035

CALCULATOR - POCKET, ARITHMETIC FUNCTIONS



000775

CALENDAR - 8 7/8" X 11 5/8"

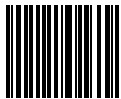

000085

CAN - 1 GL (3.8L), GAS, AC APPROVED, SAFETY,  
1A1, W/PUSH/PULL SPOUT & SEALS

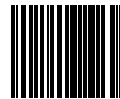

001290

CAN - 3 GL (11.4L), GAS, SAFETY, VENTED

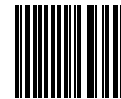

000265

CAN - 5 GL (18.9L), GAS, SAFETY, A/C APPROVED,  
1A1



001175

CAN - 5 GL (18.9L), GAS, W/O SPOUT, JEEP, 18" X  
13" X 6"

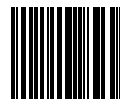

001291

CAN - 5 GL (18.9L), SAFETY, VENTED



001005

CAN - GARBAGE, PLASTIC, 32 GL

NFES Catalog Part 1 – Barcodes Alphabetical

The bar codes are utilized by the National Interagency Cache system utilizing ICBS and may not be compatible with other inventory management programs utilizing scanning devices.

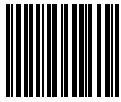

001343

CAN - GARBAGE, W/O LID, METAL, 32 GL

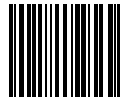

000350

CAN - GASOLINE, SAFETY, 1 GL, DOT/OSHA APPROVED STYLE, JERRI CAN



000606

CAN - GASOLINE, SAFETY, 5GL, DOT APPROVED STYLE JERRI CAN



089638

CANNULA - NASAL



000037

CANTEEN - 1 QT (.9L), PLASTIC, DISPOSABLE, W/O COVER



000038

CANTEEN - 1 QT, PLASTIC, W/NON-EXPENDABLE CANVAS COVER

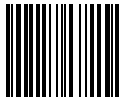

001063

CANTEEN - 4 QT (3.79L), PLASTIC, NON-DISPOSABLE, W/CARRYING STRAP



000328

CAP - CANTEEN, 1 QT., PUSH/PULL

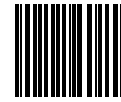

000042

CAP - HIGH VISIBILITY

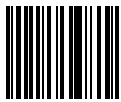

000732

CAP - TEE, 1" W/CHAIN, NPSH-F

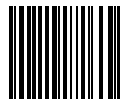

002210

CAP - TEE, W/CHAIN, 1 1/2" NH-F

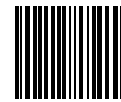

000103

CAP - VENT, SHELTER KIT,



089273

CARABINER - 4" OR 5", D' LOCKING STYLE



001399

CARD - AMD-103/FS5700-16, OR OAS-103/FS5700-16, 5 STEPS TO A SAFE FLIGHT



001132

CARD - AMD-84(10/06) OR OAS-84 (6/06) HELICOPTER PASSENGER BRIEFING

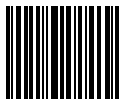

008021

CARTON - FIBERBOARD, 12" X 12" X 12 1/4", SHIPPING, HAZMAT

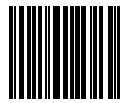

008023

CARTON - FIBERBOARD, 12" X 12" X 20", FOAM/FLY TENT



008018

CARTON - FIBERBOARD, 12" X 12" X 6" , HEATER

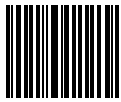

008015

CARTON - FIBERBOARD, 14 1/2" X 12 1/2" X 5 3/4", NOZZLES/TENT STAKES

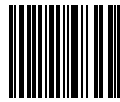

001580

CARTON - FIBERBOARD, 14 1/2" X 12 X 5 3/4"



008101

CARTON - FIBERBOARD, 14" X 10" X 8"



NFES Catalog Part 1 – Barcodes Alphabetical

The bar codes are utilized by the National Interagency Cache system utilizing ICBS and may not be compatible with other inventory management programs utilizing scanning devices.

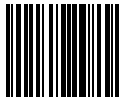

000823

CARTON - FIBERBOARD, 15" X 15" X 10"

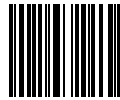

008067

CARTON - FIBERBOARD, 16 1/2" X 12" X 10"

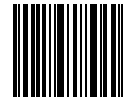

008108

CARTON - FIBERBOARD, 16" X 12" X 8"



000808

CARTON - FIBERBOARD, 16" X 14" X 12", DOUBLE WALL W/HAND HOLDS



008022

CARTON - FIBERBOARD, 16" X 16" X 30"



008017

CARTON - FIBERBOARD, 18" X 12" X 10" GARDEN HOSE, LEADLINE



008153

CARTON - FIBERBOARD, 18" X 14 1/2" X 12"

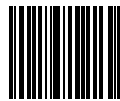

008114

CARTON - FIBERBOARD, 18" X 18" X 12"

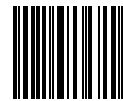

008038

CARTON - FIBERBOARD, 19 1/4" X 9 1/2" X 25" HOSEBOXES



000500

CARTON - FIBERBOARD, 22" X 22" X 36"

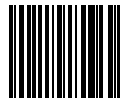

002006

CARTON - FIBERBOARD, 23" X 19" X 10"

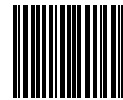

002030

CARTON - FIBERBOARD, 24" X 16" X 12"

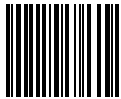

002007

CARTON - FIBERBOARD, 24" X 16" X 16"

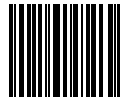

008019

CARTON - FIBERBOARD, 24" X 24" X 10" , SHELTER M2002

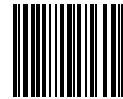

000554

CARTON - FIBERBOARD, 24.5" X 17" X 13"



000523

CARTON - FIBERBOARD, 32" X 16" X 17" (MARK 3 KIT ACCESSORIES)

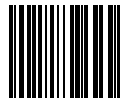

000644

CARTON - FIBERBOARD, 33" X 16" X 22"

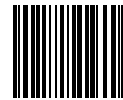

000513

CARTON - FIBERBOARD, 36 1/2" X 24 1/2" X 17"



008154

CARTON - FIBERBOARD, 36" X 12" X 14"



000338

CARTON - FIBERBOARD, 37" X 18" X 7"

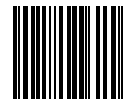

000353

CARTON - FIBERBOARD, 39" X 13" X 13"

The bar codes are utilized by the National Interagency Cache system utilizing ICBS and may not be compatible with other inventory management programs utilizing scanning devices.

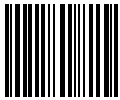

000929

CARTON - FIBERBOARD, 41" X 15 1/2" X 25"

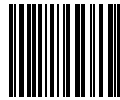

000643

CARTON - FIBERBOARD, 41" X 15" X 19"

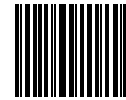

008024

CARTON - FIBERBOARD, 42" X 21 1/2" X 10 1/2"  
CHAIR, GARBAGE RACKS

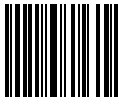

008004

CARTON - FIBERBOARD, 43" X 7" X 4 3/4" (POLES)

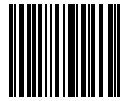

000384

CARTON - FIBERBOARD, 46" X 11" X 8"

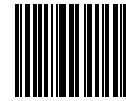

008158

CARTON - FIBERBOARD, 48" X 22" X 31"

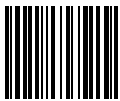

000337

CARTON - FIBERBOARD, 55" X 12 1/2" X 11 3/4"

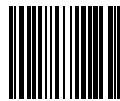

000305

CARTON - FIBERBOARD, 56" X 20" X 11"

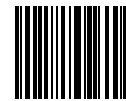

000385

CARTON - FIBERBOARD, 7 1/4 X 9 1/4 X 26



000453

CARTON - FIBERBOARD, 73" X 12" X 12"

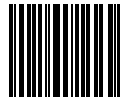

008025

CARTON - FIBERBOARD, 8" X 8" X 16" DRIP TORCH

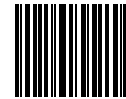

008020

CARTON - FIBERBOARD, 9 1/2" X 9 1/2" X 9",  
SHIPPING, HAZMAT



000134

CARTON - FIBERBOARD, W/TOP, 76" X 22 1/2" X 20  
1/2"



000529

CARTON - FIBERBOARD, 24" X 14" X 17"



000645

CARTON - FIBERBOARD, 42" X 13 1/2" X 14"



000372

CARTRIDGE - #6 PURPLE, BLANK, 22 CALIBER, SMALL  
ARMS



000689

CARTRIDGE - #7 GREY, BLANK, 22 CALIBER, SMALL



000043

CASE - ATTACHE, 17 1/2" X 12" X 4"



001154

CASE - BELT WEATHER KIT



001529

CASE - CANTEEN, FIELDPACK, FIREFIGHTER

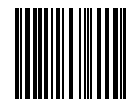

000675

CASE - CANTEEN, FIRELINE PACK, BLUE

The bar codes are utilized by the National Interagency Cache system utilizing ICBS and may not be compatible with other inventory management programs utilizing scanning devices.



CASE - CANVAS, RESCUE KIT



CASE - CARRYING, FIRELINE PACK, BLUE



CASE - CARRYING, FOR S.K.E.D



CASE - CARRYING, PRACTICE FIRE SHELTER, M-2002



CASE - CARRYING, SMALL, SHELTER KIT



CASE - CARRYING, SHELTER KIT, LARGE



CASE - CHAIN SAW, TOOL ROLL



CASE - FIRE SHELTER, M2002, CARRYING



CASE - MEDICAL, TRAUMA



CASE - PORTABLE, OXYGEN



CASE - PUMP, TOOL ROLL



CASE - UNIT FIVE



CATALOG - PMS 449-1, NWCG NFES - CATALOG PART 1: FIRE SUPPLIES & EQUIPMENT (2016)



CD-ROM - BLANK, W/JEWEL CASE



CHAINSAW - 20" TO 24" BAR W/GUARD



CHAIR - FOLDING, METAL



CHAPS - PROTECTIVE, SUMMER WEIGHT, 32" LONG



CHAPS - PROTECTIVE, SUMMER WEIGHT, 36" LONG



CHAPS - PROTECTIVE, SUMMER WEIGHT, 40" LONG



CHEST - ICE, 48 QT



CHEST - ICE, 50 QT, FOR 5 DAY INSULATION

The bar codes are utilized by the National Interagency Cache system utilizing ICBS and may not be compatible with other inventory management programs utilizing scanning devices.

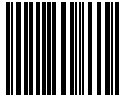

003059

CHIN STRAP - PAD, BLACK, SPH5-C, C7952-2

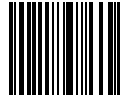

000983

CLAMP - ADAPTER, ROAD SIGN



000046

CLAMP - HOSE, SHUT-OFF, 1" - 1 1/2" HOSES, 10" LONG WHEN CLOSED



002538

CLIP - BINDER, LARGE



000784

CLIP - BINDER, MEDIUM

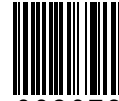

003076

CLIP - MICROPHONE CORD

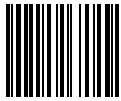

000776

CLIP - PAPER, APPROX 100 PER BG OR BX



000771

CLIPBOARD - 9" X 12 1/2"



000544

CLIPBOARD - ALUMINUM, W/STORAGE, LEGAL SIZE



089708

CLIPPERS - TOENAIL

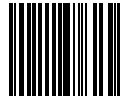

000288

CLOCK - DIGITAL, BATTERY OPERATED, W/ALARM, 12/24 HOUR

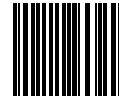

000251

CLOTH - OIL SORBENT, 36" X 36" X 3/8"



007245

CLOTH - OIL SORBENT, 38" X 144'



000496

COFFEE - DRIP, APPROX 1 OR 2 POUND CANS



089012

COLLAR - LADDERAL, STIFNECK

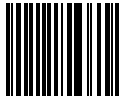

000047

COMPASS - MAGNETIC, POCKET, AZIMUTH TYPE, 0-360 DEGREES

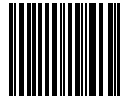

001814

COMPASS - SMOKE CHASER



000446

COMPRESS - COLD

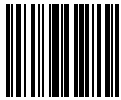

089446

COMPRESS - COLD, 4" X 4", DISPOSABLE INSTANT COLD PACK

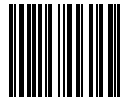

007046

CONE - TRAFFIC, ORANGE

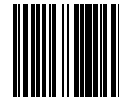

007047

CONE - TRAFFIC, SMALL SIZE FOR LONGLINE

NFES Catalog Part 1 – Barcodes Alphabetical

The bar codes are utilized by the National Interagency Cache system utilizing ICBS and may not be compatible with other inventory management programs utilizing scanning devices.

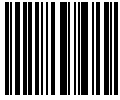

000398

CONNECTOR - PIGTAIL

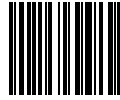

007049

CONNECTOR - PIGTAIL, MALE 9 PIN X MALE NEMA PLUG



000020

CONTAINER - 1 GL, CUBITAINER W/SMALL MOUTH



001535

CONTAINER - 1 LITER, FUEL, ALUMINUM, RED FINISH



000602

CONTAINER - 2 1/2 GL, CUBITAINER W/SMALL MOUTH



002058

CONTAINER - 5 GL (18.9L) WATER, HARD

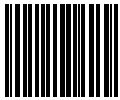

000048

CONTAINER - 5 GL (18.9L), PLASTIC, COLLAPSIBLE, W/OVERPACK

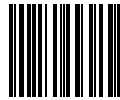

007443

CONTAINER - 5 GL (18.9L), PLASTIC, COLLAPSIBLE, W/OVERPACK (EA)

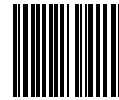

000073

CONTAINER - COMBINATION HOT-FOOD/DRINK

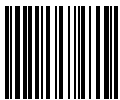

000741

CONTAINER - FUEL/OIL, 2 COMPARTMENT

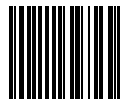

000244

CONTAINER - HOT/COLD BEVERAGE

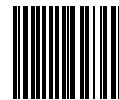

000246

CONTAINER - HOT/COLD FOOD

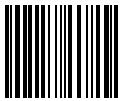

001065

CONTAINER - KIT ITEM ONLY (FOR KIT PACKING)

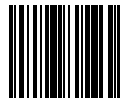

089004

CONTAINER - SHARPS SHUTTLE, DISPOSAL, 1 1/2" DIAMETER X 6 1/2"

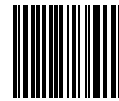

003006

CONVERTER - ELECTRIC



000052

CORD - COTTON BRAIDED, 1/8" X 100'



001285

CORD - COTTON BRAIDED, 1/8" X 3000'



001172

CORD - EXTENSION, 100', AWG, 12/3 WIRE



000560

CORD - EXTENSION, 50', AWG, 12/3 WIRE



000563

CORD - LIGHT, 50', WITH MULTIPLE LIGHT SOCKETS, AWG, 12/3 WIRE



000533

CORD - NYLON SHROUD

NFES Catalog Part 1 – Barcodes Alphabetical

The bar codes are utilized by the National Interagency Cache system utilizing ICBS and may not be compatible with other inventory management programs utilizing scanning devices.



003305

CORD - NYLON, 1/8" X 100'

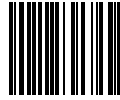

003073

CORD ASSEMBLY - PARALLEL, SINGLE MALE, 896-001



000053

COT - FOLDING, 12 OZ COVER, 31" X 77 1/2"



089682

COUGH DROPS - CHERRY (50 EA/BX)



000796

COUNTER - DOT, HAND-HELD



000468

COUNTER - HAND-HELD

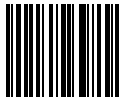

000857

COUPLING - DOUBLE FEMALE 1 1/2" NH-F (9 TPI)



000855

COUPLING - DOUBLE FEMALE 1 1/2" NPSH (11 1/2 TPI)



000710

COUPLING - DOUBLE FEMALE, 1" NPSH (11 1/2 TPI)



000856

COUPLING - DOUBLE MALE 1 1/2" NH-M (9-TPI)

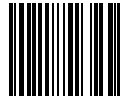

000916

COUPLING - DOUBLE MALE, 1" NPSH TO 1" NPSH



000054

COVER - CANVAS, 1 QT (.9L) DISPOSABLE CANTEEN

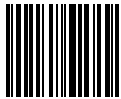

000880

COVER - PALLET, CLEAR 50" X 42" X 76"

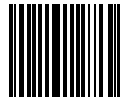

000102

COVER - ROOF, 16' SHELTER KIT,

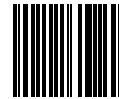

000064

COVER - ROOF, 18', SHELTER KIT, NFES 0540

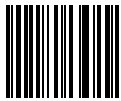

000463

COVER - ROOF, 20' OCTAGON

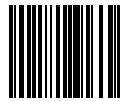

000489

COVER - ROOF, FOR 15'X27' SHELTER

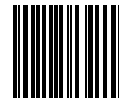

003063

COVER - TPL, SPH5-C, REGULAR, D7088-4

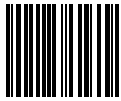

003065

COVER - TPL, SPH5-C, SMALL, D7088-31

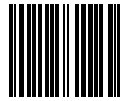

003064

COVER - TPL, SPH5-C, X-LARGE, D7088-5



001083

COVER - URN, COFFEE

NFES Catalog Part 1 – Barcodes Alphabetical

The bar codes are utilized by the National Interagency Cache system utilizing ICBS and may not be compatible with other inventory management programs utilizing scanning devices.

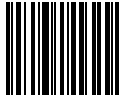

089719

CREAM - ANTIFUNGAL, TOLNAFNATE, 144 .9  
GM/BX

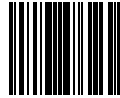

089188

CREAM - LOTION, CALAGEL, 144 PG/BX

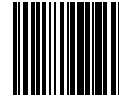

000499

CREAM - SUBSTITUTE, INDIVIDUAL PACKET, 3  
GRAMS

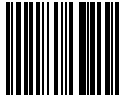

000465

CUP - PAPER, PLASTIC COATED, 8 OZ

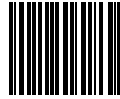

003057

CUSHION - EARCUP INSERT, SPH5-C, PART A OF B,  
C6573

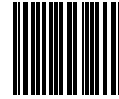

003058

CUSHION - EARCUP INSERT, SPH5-C, PART B OF B,  
B6572-5

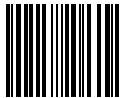

001113

CUTTER - BOLT, 24"

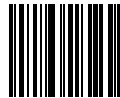

089616

CYLINDER - OXYGEN "D"

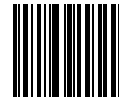

089654

DEPRESSOR - TONGUE, WOOD

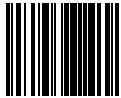

089799

DEXTROSE - SUGAR TUBE, 1.09 OZ / 31 G

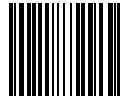

000935

DINING PACKET - INFLIGHT

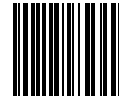

002139

DISPENSER - FILAMENT TAPE

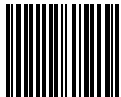

000104

DOOR - EXPANDED,SHELTER KIT



089658

DRESSING - FIELD, FIRST AID, 4" X 7"



000587

DRIVER - FENCE POST

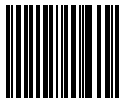

002712

DVD,PMS-411 - THE NEW GENERATION FIRE  
SHELTER (2003)

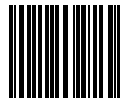

003056

EAR SEALS - SPH5-C, C7589

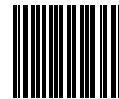

003031

EARCUP CHAFING PAD - A1777



003055

EARCUP SET - LIGHT WEIGHT, SPH5-C, A8140



003069

EARPHONE - 600 OHM, A3981



001027

EARPLUGS - FOAM, DISPOSABLE

NFES Catalog Part 1 – Barcodes Alphabetical

The bar codes are utilized by the National Interagency Cache system utilizing ICBS and may not be compatible with other inventory management programs utilizing scanning devices.

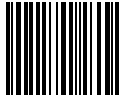

001029

EARPLUGS - SOUND, W/CASE

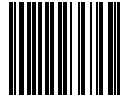

003161

EASEL - DISPLAY, 27" X 36" W/FOLDING LEGS



000766

ENVELOPE - BROWN, PLAIN 9 1/4" X 12"



001076

ERASER - RUBBER GUM



001067

EXTENSION - 5", SOCKET, 1/2" DRIVE



000307

EXTINGUISHER - FIRE, 20A:120BC, 20 LBS



089662

EYE WASH - DACROISE, 1 OZ

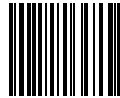

000676

FAUCETS - COFFEE URN, CHROME, 1/2" NPSH

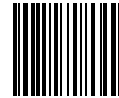

000608

FENCE - BARRICADE, PLASTIC, 4' X 100'

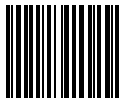

000615

FILE - EXPANDO, 10 POCKET, LETTER SIZE

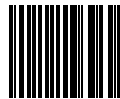

000060

FILE - MILL, 10", BASTARD

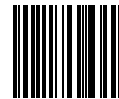

001059

FILE - MILL, 12", BASTARD

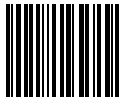

000351

FILE - MILL, 8", BASTARD

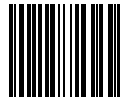

002105

FILE - ROUND 3/16", CHAIN SAW

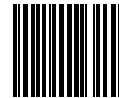

001248

FILE - ROUND, 5/32", CHAIN SAW

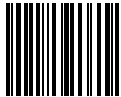

000345

FILE - ROUND, 7/32", CHAIN SAW

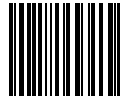

000343

FILING GUIDE - 7/32", CHAIN SAW, CLAMP ON  
STYLE

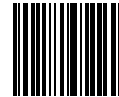

000483

FILTERS - PAPER, COFFEE BASKET, 23" X 9"

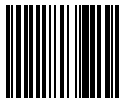

000961

FIRETROL - FUEL THICKENING COMPOUND



001617

FIRST AID STATION, LITTER SET, UNIT 4



000429

FITTING - BACKPACK PUMP, FEMALE



The bar codes are utilized by the National Interagency Cache system utilizing ICBS and may not be compatible with other inventory management programs utilizing scanning devices.

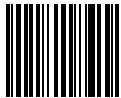

000428

FITTING - BACKPACK PUMP, MALE

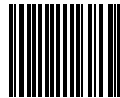

000002

FITTING - HOSE, DOUBLE MALE, 232 L9/16-18LH, BRASS UNION

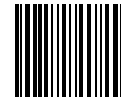

000534

FLAGGING - PERIMETER, MULTI-COLORED PENNANTS, 100 FT.

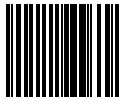

000299

FLARE - FIRE, 2 1/2" X 6", HAND LAUNCHED

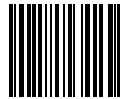

000371

FLARE - FIRE, 3/4" X 3 1/2"



000690

FLARE - FIRE, 'CHUBBIE', 2 1/2" X 2", HAND LAUNCHED



000715

FLARE - FIRE, 'FIREFLY', 0.9" X 1 1/2"



000687

FLARE - FIRE, 'STUBBY', 1 1/2" X 2", PISTOL LAUNCHED



089737

FLASHLIGHT - DISPOSABLE, EYE EXAMINING



000069

FLASHLIGHT - GENERAL SERVICE, 2 CELL



000297

FLASHLIGHT - WITH FLUORESCENT WAND, 2 CELL

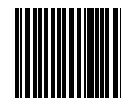

000129

FLATWARE SET - PLASTIC KNIFE, FORK & SPOON



000501

FLIGHT SUIT - CHEST SIZE 36, INSEAM 28 1/2" (S)



000507

FLIGHT SUIT - CHEST SIZE 36, INSEAM 30 1/2" (R)



000508

FLIGHT SUIT - CHEST SIZE 36, INSEAM 32 1/2" (L)



000509

FLIGHT SUIT - CHEST SIZE 38, INSEAM 28 1/2" (S)



000572

FLIGHT SUIT - CHEST SIZE 38, INSEAM 30 1/2" (R)

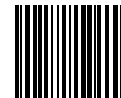

000514

FLIGHT SUIT - CHEST SIZE 38, INSEAM 32 1/2" (L)



000517

FLIGHT SUIT - CHEST SIZE 40, INSEAM 28 1/2" (S)



000518

FLIGHT SUIT - CHEST SIZE 40, INSEAM 30 1/2" (R)



000519

FLIGHT SUIT - CHEST SIZE 40, INSEAM 32 1/2" (L)

NFES Catalog Part 1 – Barcodes Alphabetical

The bar codes are utilized by the National Interagency Cache system utilizing ICBS and may not be compatible with other inventory management programs utilizing scanning devices.

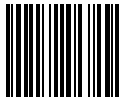

000521

FLIGHT SUIT - CHEST SIZE 42, INSEAM 28 1/2" (S)

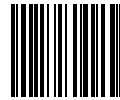

000574

FLIGHT SUIT - CHEST SIZE 42, INSEAM 30 1/2" (R)



000525

FLIGHT SUIT - CHEST SIZE 42, INSEAM 32 1/2" (L)



000527

FLIGHT SUIT - CHEST SIZE 44, INSEAM 28 1/2" (S)



000539

FLIGHT SUIT - CHEST SIZE 44, INSEAM 30 1/2" (R)



000545

FLIGHT SUIT - CHEST SIZE 44, INSEAM 32 1/2" (L)



000546

FLIGHT SUIT - CHEST SIZE 46, INSEAM 28 1/2" (S)

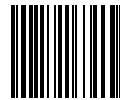

000576

FLIGHT SUIT - CHEST SIZE 46, INSEAM 30 1/2" (R)

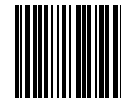

000547

FLIGHT SUIT - CHEST SIZE 46, INSEAM 32 1/2" (L)

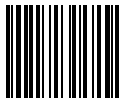

000567

FLIGHT SUIT - CHEST SIZE 48, INSEAM 30 1/2" (R)

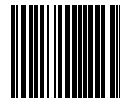

000548

FLIGHT SUIT - CHEST SIZE 48, INSEAM 32 1/2" (L)



000624

FLOODLIGHT - ASSEMBLY, 2 HEAD, HALOGEN, 1000 WATT, W/BULB



000070

FLY - PLASTIC TENT, 16'X24' W/10 GUY ROPES

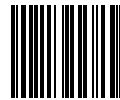

006131

FLY - SUNSCREEN, 20' X 20', W/GUY ROPES

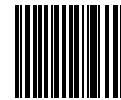

001521

FLY - TENT, TYPE II, 9' X 10'



001145

FOAM - CONCENTRATE, CLASS A, 5 GL, LIQUID (18.9L) PAIL

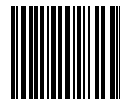

001525

FOAM - CONCENTRATE, CLASS B, 5 GL, LIQUID, AFFF, (18.9L) PAIL

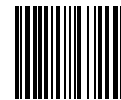

000765

FOLDER - FILE, 9 1/2" X 12"



000829

FOLDER - FILE, STANDARD, 1/5 CUT

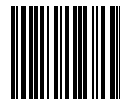

000832

FOLDER - HANGING FILE WITH 1/5 CUT PLASTIC TABS

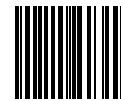

001842

FOOD - MEALS READY TO EAT (MRE'S)

NFES Catalog Part 1 – Barcodes Alphabetical

The bar codes are utilized by the National Interagency Cache system utilizing ICBS and may not be compatible with other inventory management programs utilizing scanning devices.



FOOT POWDER - 1 1/2 OZ CAN



FOOT POWDER - MEDICATED, 1 1/2 OZ



FOOT POWDER - NON-MEDICATED, 3 OZ.(DR SCHOLLS ORIGINAL)



FORCEPS - 5 1/2"



FORCEPS - SPLINTER



FORM - LITTER INSTRUCTION, (POCKET)



FORM - NWCG, CERTIFICATE OF TRAINING, (2007)



FORM - NWCG-IBC TEST, COMMERCIAL RENTAL/SERVICE ENVELOPE (1/2014)



FORM, AMD-67/FS5700-17 OR OAS-67/FS5700-17 - I/A HELICOPTER LOAD CALCULATION



FORM, ICS-224 - CREW PERFORMANCE RATING, SINGLE PAGE (1/14)



FORM, R5-5100-220 - ENGINE ACCOUNTABILITY SHEET



FORM, R5-5100-231 - FIRE PROPERTY ISSUE



FORM,1276-A - I/A MOBILE FOOD SERVICE DAILY MEAL ORDER/INVOICE (1/2010)



FORM,1276-A - I/A MOBILE FOOD SERVICE DAILY MEAL ORDER/INVOICE (1/2015)



FORM,1276-B - I/A MOBILE FOOD SERVICE DAILY MEAL ORDER/INVOICE,CONT (1/2010)



FORM,1276-C - DAILY SHOWER ORDER/INVOICE (2004)



FORM,1276-C - I/A DAILY SHOWER ORDER/INVOICE (1/2015)



FORM,1276-D - DAILY SHOWER ORDER/INVOICE CONT.(2004)



FORM,1276-E - I/A MOBILE FOOD SERVICE PERFORMANCE EVAL (1/2015)



FORM,1276-E - I/A MOBILE FOOD SERVICE PERFORMANCE EVAL,(1/2010)



FORM,1276F - I/A MOBILE SHOWER FACILITIES PERF EVAL,(7/07)

NFES Catalog Part 1 – Barcodes Alphabetical

The bar codes are utilized by the National Interagency Cache system utilizing ICBS and may not be compatible with other inventory management programs utilizing scanning devices.

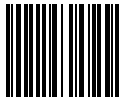

001974

FORM,1276-F - I/A MOBILE SHOWER FACILITIES  
PERFORMANCE EVAL (1/2015)

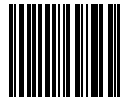

002743

FORM,1276-G - CONT,PERFORMANCE EVAL,I/A  
MOBILE SHOWER FAC...(7/07)

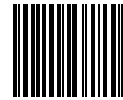

002852

FORM,1276-H - I/A MOBILE FOOD SERVICE  
PERF/EVAL,CONT(1/2010)



000370

FORM,9120-1 - RADIO STATION LOG

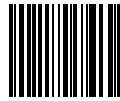

001054

FORM,AD-382 - CLAIM/DAMAGE

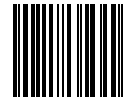

001178

FORM,B-O-6A - HUMIDITY & DEW POINT  
TABLE,(5/72)



001179

FORM,B-O-6B - HUMIDITY & DEW POINT  
TABLE,(5/72)

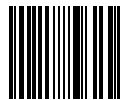

001182

FORM,B-O-6C - HUMIDITY & DEW POINT  
TABLE,(5/72)

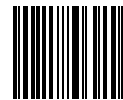

001185

FORM,B-O-6D - HUMIDITY & DEW POINT  
TABLE,(5/72)



002155

FORM,B-O-6E - HUMIDITY & DEW POINT TABLE



001078

FORM,DI-570 - EMPLOYEE CLAIM FOR LOSS OR  
DAMAGE TO PERSONAL PROPERTY



000725

FORM,FS6400-17 - TAG, WARNING



001251

FORM,ICS-212 - INCIDENT DEMOB VEHICLE  
SAFETY INSPEC,(1/14)



001336

FORM,ICS-213 - GENERAL MESSAGE,(1/14)



001374

FORM,ICS-215-WS - OPERATIONAL PLANNING  
WORKSHEET,(01/14), 36" X 64"



001342

FORM,ICS-219-1 - RESOURCE STATUS CARD,  
LABEL,GREY (1/14)



001344

FORM,ICS-219-2 - RESOURCE STATUS CARD,  
CREW,GREEN (1/14)



001345

FORM,ICS-219-3 - RESOURCE STATUS CARD,  
ENGINES,PINK (1/14)



001346

FORM,ICS-219-4 - RESOURCE STATUS CARD,  
HELICOPTER,BLUE (1/14)



001347

FORM,ICS-219-5 - RESOURCE STATUS CARD,  
PERSONNEL,WHITE (1/14)



001348

FORM,ICS-219-6 - RESOURCE STATUS CARD,  
AIRCRAFT,SALMON (1/14)

The bar codes are utilized by the National Interagency Cache system utilizing ICBS and may not be compatible with other inventory management programs utilizing scanning devices.

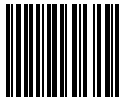

001349

FORM,ICS-219-7 - RESOURCE STATUS CARD,  
DOZERS,YELLOW (1/14)



001350

FORM,ICS-219-8 - RESOURCE STATUS CARD,  
EQUIP/TASK FORCES,BUFF (1/14)

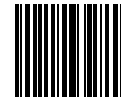

002098

FORM,ICS-219-9 - RESOURCE STATUS CARD,ACCT  
PROP ASSIGN RECORD,WHITE (6/14)

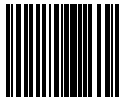

002099

FORM,ICS-219-A - TAG, ACCOUNTABLE PROP,  
TRANSFER,WHITE,(10/88)

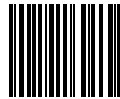

001576

FORM,ICS-225 - INCIDENT PERSONNEL RATING,3-  
PART SET (1/14)

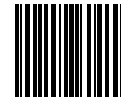

002657

FORM,NIFC9400-31 - AIRCRAFT DISPATCH, (5/02)



001088

FORM,OAS-137 - AIRCRAFT CONTRACT DAILY  
DIARY (9/01)



001159

FORM,OF-251 - MOBILE FIRE WEATHER  
OBSERVER'S RECORD,(12/89)



000086

FORM,OF-252 - I/A HELICOPTER PASS/CARGO  
MANIFEST(6/06)



000863

FORM,OF-286 - EMERGENCY EQUIPMENT USE  
INVOICE,(01/00)



000866

FORM,OF-288 - EMERGENCY FIREFIGHTER TIME  
REPORT,(3/83)

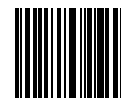

000862

FORM,OF-294 - EMERGENCY EQUIPMENT RENTAL  
AGREEMENT,(8/90)



001173

FORM,OF-296 - VEHICLE/HEAVY EQUIP INSPECT  
CHECKLIST (4/00)



000872

FORM,OF-297 - EMERGENCY EQUIPMENT SHIFT  
TICKET,(7/90)



000420

FORM,OF-304 - EMERGENCY EQUIPMENT FUEL  
AND OIL ISSUE,(7/90)



000422

FORM,OF-305 - EMERGENCY EQUIPMENT RENTAL  
USE ENVELOP,(7/90)



001098

FORM,OF-313 - INCIDENT INJURY CASE FILE  
ENVELOPE (4/00)



001099

FORM,OF-314 - ENVELOPE,INCIDENT CLAIMS CASE  
FILE,(4/00)



001300

FORM,OF-315 - INCIDENT REPLACEMENT  
REQUISITION (4/00)



001286

FORM,OF-315A - INCIDENT REPLACEMENT  
REQUISITION,CONT (4/00)



001472

FORM,OF-316 - INTERAGENCY INCIDENT WAYBILL  
(4/00)

The bar codes are utilized by the National Interagency Cache system utilizing ICBS and may not be compatible with other inventory management programs utilizing scanning devices.

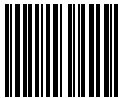

001473

FORM,OF316-A - INTERAGENCY INCIDENT  
WAYBILL,CONT (4/00)

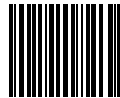

001528

FORM,PMS310-3 - INCIDENT QUALIFICATION  
CARD,(2004)

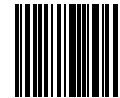

000891

FORM,SF-261 - CREW TIME REPORT,(5/78)

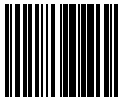

000399

FORM,SF-91 - OPERATOR'S REPORT OF MOTOR  
VEHICLE ACCIDENT,(2/04)

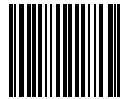

000400

FORM,SF-94 - STATEMENT OF WITNESS,(2/83)

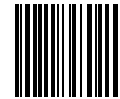

000936

FORM,SF-95 - CLAIM FOR DAMAGE, INJURY OR  
DEATH (7/85)



000317

FRAME - ALICE PACK W/STRAPS



001095

FRAME - HACK SAW, W/BLADE



007358

FUEL - PRE-MIX, 5 GL

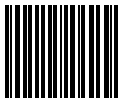

000113

FUEL LINE ASSEMBLY - 1/4" X 5' W/FITTINGS



000564

FUNNEL - 1 QT (.9L), W/STRAINER

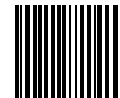

000105

FUSEE - SIGNAL DEVICE, HAND

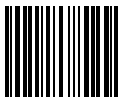

000611

GASKET - 3", FOR KAMLOK



001882

GASKET - 5 GL (18.9L), FUEL CAN, JEEP, 1/8" X  
1/2" X 3 3/8"



000721

GASKET - GARDEN HOSE, 3/4"



000254

GASKET - HOSE, 1 1/2"



000743

GASKET - HOSE, 1", RUBBER

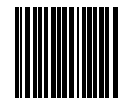

002326

GASKET - HOSE, 2 1/2"



000742

GASKET - HOSE, 2"



000401

GASKET - WATER BAG, 2", 5 GL & 55 GL

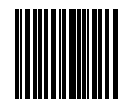

002591

GAUGE - FEELER, SPARK PLUG & POINTS

The bar codes are utilized by the National Interagency Cache system utilizing ICBS and may not be compatible with other inventory management programs utilizing scanning devices.

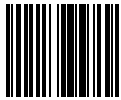

006160

GAUGE - FILING RAKER

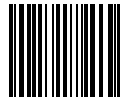

000510

GAUGE - SHARPENING, FIRELINE HANDTOOLS

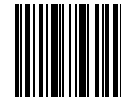

089794

GAUZE - NON-ADHERING DRESSING



000709

GENERATOR - GASOLINE ENGINE, 3-6  
KW,W/GROUND ROD



000811

GLASS - MAGNIFYING



000476

GLASSES - SAFETY, AMBER

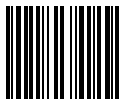

000475

GLASSES - SAFETY, CLEAR

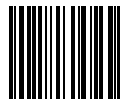

000474

GLASSES - SAFETY, GRAY

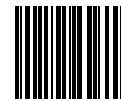

001642

GLOVES - BRUSHED PIGSKIN, LARGE,KEYSTONE  
THUMB,NFPA COMPLIANT

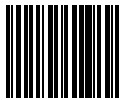

001643

GLOVES - BRUSHED PIGSKIN, X-LARGE,KEYSTONE  
THUMB,NFPA COMPLIANT

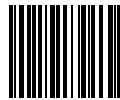

001641

GLOVES - BRUSHED PIGSKIN,MEDIUM, KEYSTONE  
THUMB, NFPA COMPLIANT

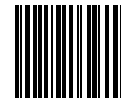

001640

GLOVES - BRUSHED PIGSKIN,SMALL, KEYSTONE  
THUMB, NFPA COMPLIANT

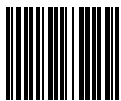

001639

GLOVES - BRUSHED PIGSKIN,X-SMALL,KEYSTONE  
THUMB, NFPA COMPLIANT

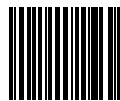

001225

GLOVES - FLIGHT, SIZE 10

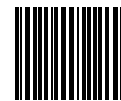

001226

GLOVES - FLIGHT, SIZE 11



001219

GLOVES - FLIGHT, SIZE 7



001223

GLOVES - FLIGHT, SIZE 8

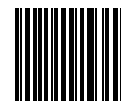

001224

GLOVES - FLIGHT, SIZE 9



000295

GLOVES - FLUORESCENT ORANGE, LARGE



001296

GLOVES - LEATHER, LARGE, FOREST WORKER,  
NFPA COMPLIANCE

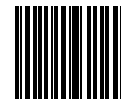

001295

GLOVES - LEATHER, MEDIUM, FOREST WORKER,  
NFPA COMPLIANT

The bar codes are utilized by the National Interagency Cache system utilizing ICBS and may not be compatible with other inventory management programs utilizing scanning devices.

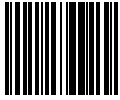

001294

GLOVES - LEATHER, SMALL, FOREST WORKER,  
NFPA COMPLIANT

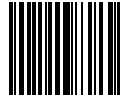

001297

GLOVES - LEATHER, X-LARGE, FOREST WORKER,  
NFPA COMPLIANT



001293

GLOVES - LEATHER, X-SMALL, FOREST WORKER,  
NFPA COMPLIANT



089605

GLOVES - NITRILE, EXAMINATION (100 EA/BX)



001477

GLOVES - SPLIT LEATHER, LARGE, W/2" KEVLAR  
WRISTLET, NFPA COMPLIANT



001475

GLOVES - SPLIT LEATHER, SMALL, W/2" KEVLAR  
WRISTLET, NFPA COMPLIANT

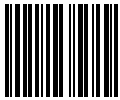

001478

GLOVES - SPLIT LEATHER, X-LARGE, W/2" KEVLAR  
WRISTLET, NFPA COMPLIANT

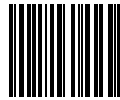

001474

GLOVES - SPLIT LEATHER, X-SMALL, W/2" KEVLAR  
WRISTLET, NFPA COMPLIANT

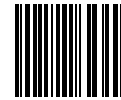

001476

GLOVES - SPLIT LEATHER, MEDIUM, W/2" KEVLAR  
WRISTLET, NFPA COMPLIANT

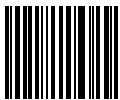

000318

GOGGLES - CLEAR LENS, UVEX STEALTH MODEL  
ANSI Z87.1

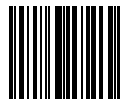

089342

GOWN - DISPOSABLE, OPEN BACK

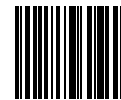

000797

GRID - MODIFIED ACREAGE, LARGE SIZE



000348

GUARD - CHAIN SAW BAR

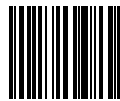

000559

GUARD - LIGHT BULB

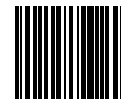

002150

GUIDE - DOT, EMERGENCY RESPONSE (2012)



000061

GUIDE - FILE, 7/32", W/FILE & HANDLE

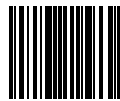

089102

GUIDE - FIRST AID, POCKET



001306

GUIDE - INCIDENT SIGN INSTALLATION

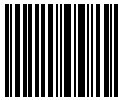

001885

GUIDE, PMS510 - INTERAGENCY HELICOPTER  
OPERATIONS (2013)

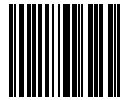

001077

GUIDE, PMS461 - INCIDENT RESPONSE POCKET  
GUIDE (2014)

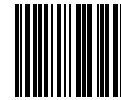

000847

GUN - GREASE, CHAIN SAW ROLLER TIP



NFES Catalog Part 1 – Barcodes Alphabetical

The bar codes are utilized by the National Interagency Cache system utilizing ICBS and may not be compatible with other inventory management programs utilizing scanning devices.

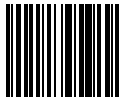

000684

GUN - GREASE, CARTRIDGE, 20CC W/GREASE



000322

HAMMER - BLACKSMITH, 3-5 LBS (1.35KG - 2.25KG)



000321

HAMMER - CLAW



001858

HAMMER - SLEDGE, 8 LB (3.63KG)



000886

HANDBOOK - 6709-11 HEALTH & SAFETY CODE



003000

HANDBOOK - OPERATIONS, PREMO MKIII

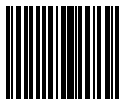

002160

HANDBOOK, PMS902-1 - INTERAGENCY INCIDENT BUSINESS MANAGEMENT (2012)

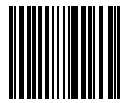

000981

HANDLE - AXE, 26", STRAIGHT (FOR NFES 0383 AND 0885)

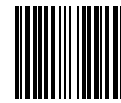

001168

HANDLE - COMBI-TOOL REPLACEMENT



000358

HANDLE - FILE, CHAIN SAW

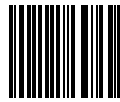

000063

HANDLE - FILE, FOR 8" TO 14" FILES

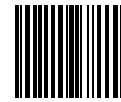

001857

HANDLE - PULASKI

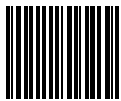

000247

HANDLE - SLIDING T, 1/2" DRIVE

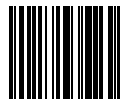

000598

HANDTRUCK - W/LARGE WHEELS

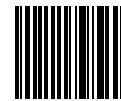

000294

HARNESS - CHEST, FIRE SHELTER

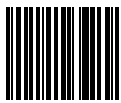

001557

HARNESS - FIELD FIREFIGHTER PACK, UNISEX

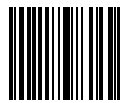

001086

HARNESS - RADIO, CHEST



000667

HEADLAMP - FIREFIGHTERS



000718

HEADLAMP - FIREFIGHTERS, LED



000713

HEADLAMP - SINGLE CELL, CORDLESS



001028

HEADSETS - SOUND BARRIER, INCO-155 OR EQUAL

NFES Catalog Part 1 – Barcodes Alphabetical

The bar codes are utilized by the National Interagency Cache system utilizing ICBS and may not be compatible with other inventory management programs utilizing scanning devices.



006187

HEATER - PROPANE, OUTDOOR, 360 DEG,  
RADIANT HEAT

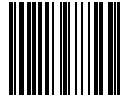

006139

HEATER, PROPANE - 20 LB TANK MOUNTED



007314

HELMET - CAP STYLE, BLACK, BULLARD 911C



007246

HELMET - CAP STYLE, BLUE, BULLARD 911C



007285

HELMET - CAP STYLE, RED, BULLARD 911C



007286

HELMET - CAP STYLE, WHITE, BULLARD 911C



007287

HELMET - CAP STYLE, YELLOW, BULLARD 911C

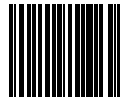

002314

HELMET - FLIGHT, SPH-5C, REGULAR

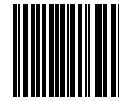

002315

HELMET - FLIGHT, SPH-5C, X-LARGE

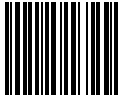

001214

HELMET - FLIGHT,TPL CONVERSION, REGULAR

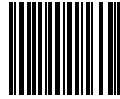

001215

HELMET - FLIGHT,TPL CONVERSION, X-LARGE



007258

HELMET - FULL BRIM STYLE, BLUE, BULLARD 911C



007288

HELMET - FULL BRIM, BLACK, BULLARD, 911H

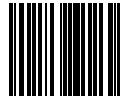

007289

HELMET - FULL BRIM, RED, BULLARD 911H



007290

HELMET - FULL BRIM, WHITE, BULLARD 911H

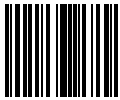

007291

HELMET - FULL BRIM, YELLOW, BULLARD, 911H

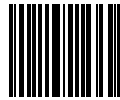

000116

HELMET - SAFETY, MORNING PRIDE, HT-WF, FULL  
BRIM W/RATCHET SUSPENSION, YELLOW

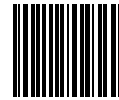

000117

HELMET - SAFETY, MORNING PRIDE, HT-WS, CAP  
STYLE W/RATCHET SUSPENSION, YELLOW



000109

HELMET - SAFETY, PLASTIC W/CHIN STRAP

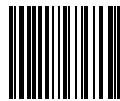

001039

HIGHLIGHTERS - 4-COLOR SET

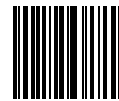

001396

HOE - ADZE

The bar codes are utilized by the National Interagency Cache system utilizing ICBS and may not be compatible with other inventory management programs utilizing scanning devices.



001034

HOLDER - RADIO BATTERY, FOR 9 EACH AA  
ALKALINE

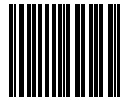

000243

HOOK - CARGO, ELEC W/BRUSH GUARD

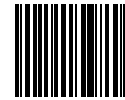

001220

HOSE - BOOSTER, 3/4" INSIDE DIA 1" NPSH X 50'

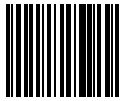

000621

HOSE - COLLAPSABLE, 3" X 25'

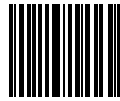

000114

HOSE - COTTON SYNTHETIC JACKET, 1 1/2" NH X 3',  
RUBBER LINED



000967

HOSE - CSJRL, 1 1/2" NH X 100'

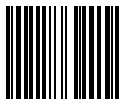

000966

HOSE - CSJRL, 1" NPSH X 100'

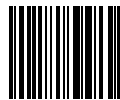

000493

HOSE - FLEX, W/FITTINGS, 12", METAL CLAD

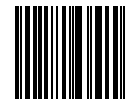

000492

HOSE - FLEX, W/FITTINGS, 72"



001016

HOSE - GARDEN, SYNTHETIC, 3/4" NH X 50'

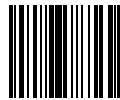

089911

HOSE - OXYGEN

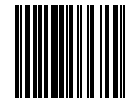

007740

HOSE - SUCTION FLEX, 3" X 25' W/KAMLOCK



000115

HOSE - SUCTION, 1 1/2" NH X 10', RUBBER, RCKR  
LUG COUPL, 9 NSHT/IN



000914

HOSE - SUCTION, 2" NPSH X 8'

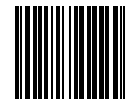

000613

HOSE - SUCTION, 3" X 10'



007737

HOSE - SUCTION, 3" X 18'



001808

HOSE - SUCTION, RUBBER, 1 1/2" NH X 8'

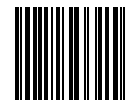

000652

HOSE - SUCTION, W/STRAINER OR  
FOOTVALVE(PUMP SPECIFIC)



001239

HOSE - SYNTHETIC, LINED, 1 1/2" NH X 100'



001238

HOSE - SYNTHETIC, LINED, 1" NPSH X 100'



000334

HOSE - SYNTHETIC, WEEPING, 1 1/2" NH X 100'

The bar codes are utilized by the National Interagency Cache system utilizing ICBS and may not be compatible with other inventory management programs utilizing scanning devices.

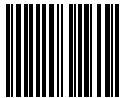

001873

HOSE - SYNTHETIC, WEEPING, 1" NPSH X 100'

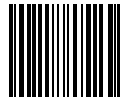

000933

HOSE - SYNTHETIC,TYPE II,1 1/2" NH X 100'



000932

HOSE - SYNTHETIC,TYPE II,1" NPSH X 100'

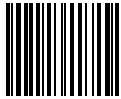

000633

HOSE ROLLER - ELECTRIC

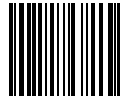

000665

HOSE ROLLER - GAS, 5.5 HP



000666

HOSE ROLLER - HAND OPERATED, 3/4" SYNTHETIC HOSE



000478

IGNITER - LONG HANDLE



000204

INCREASER - 1 1/2" NH-F TO 2 1/2" IP-M

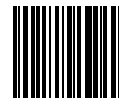

000854

INCREASER - 1 1/2" NH-F (9 TPI) TO 2" NPSH-M (11 1/2 TPI)



000416

INCREASER - 1" NPSH-F (11 1/2 TPI) TO 1 1/2" NH-M (9 TPI)



002235

INCREASER - 3/4" NH TO 1" NPSH

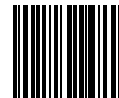

000623

INDICATOR - LAND AREA AND SLOPE



001181

INSTRUCTIONS - COFFEE HEATING KIT (NFES 0480)



001135

INSTRUCTIONS - FLOOD LIGHTING KIT,NFES 6050



000224

INSTRUCTIONS - LIGHTWEIGHT PUMP

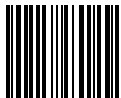

001136

INSTRUCTIONS - MULTI-LIGHTING KIT,NFES 6051



000871

INSTRUCTIONS - PMS460, HIGH PRESSURE PORTABLE PUMP (4/10)

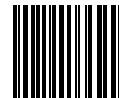

001240

INSTRUCTIONS - ROAD SIGN KIT



000555

INSTRUCTIONS - SHELTER KITS



000729

INSTRUCTIONS - SPRINKLER KIT

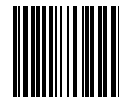

000938

INSTRUCTIONS IMT - W/GUIDANCE, EXAMPLES, DOCUMENTATION AND FEEDBACK

The bar codes are utilized by the National Interagency Cache system utilizing ICBS and may not be compatible with other inventory management programs utilizing scanning devices.



001035

JACKET - FILING, 1 3/4", 2 POCKET, LETTER



002954

JEAN - BDU, KEVLAR/NOMEX, 26" -30" X 30"  
INSEAM



002955

JEAN - BDU, KEVLAR/NOMEX, 26" -30" X 33"  
INSEAM



002956

JEAN - BDU, KEVLAR/NOMEX, 28" -32" X 30"  
INSEAM



002944

JEAN - BDU, KEVLAR/NOMEX, 28" -32" X 34"  
INSEAM



002957

JEAN - BDU, KEVLAR/NOMEX, 30" -34" X 30"  
INSEAM



002945

JEAN - BDU, KEVLAR/NOMEX, 30" -34" X 34"  
INSEAM



002958

JEAN - BDU, KEVLAR/NOMEX, 32" -36" X 30"  
INSEAM



002946

JEAN - BDU, KEVLAR/NOMEX, 32" -36" X 34"  
INSEAM



002293

JEAN - BDU, KEVLAR/NOMEX, 32" -36" X 36"  
INSEAM



002959

JEAN - BDU, KEVLAR/NOMEX, 34" -38" X 30"  
INSEAM



002947

JEAN - BDU, KEVLAR/NOMEX, 34" -38" X 34"  
INSEAM



002294

JEAN - BDU, KEVLAR/NOMEX, 34" -38" X 36"  
INSEAM



002963

JEAN - BDU, KEVLAR/NOMEX, 36" -40" X 30"  
INSEAM



002948

JEAN - BDU, KEVLAR/NOMEX, 36" -40" X 34"  
INSEAM



002295

JEAN - BDU, KEVLAR/NOMEX, 36" -40" X 36"  
INSEAM



002964

JEAN - BDU, KEVLAR/NOMEX, 38" -42" X 30"  
INSEAM



002965

JEAN - BDU, KEVLAR/NOMEX, 38" -42" X 33"  
INSEAM



002296

JEAN - BDU, KEVLAR/NOMEX, 38" -42" X 36"  
INSEAM



002966

JEAN - BDU, KEVLAR/NOMEX, 40" -44" X 30"  
INSEAM



002967

JEAN - BDU, KEVLAR/NOMEX, 40" -44" X 33"  
INSEAM

The bar codes are utilized by the National Interagency Cache system utilizing ICBS and may not be compatible with other inventory management programs utilizing scanning devices.



JEAN - FLAME RESISTANT,BDU,24"-  
28"X30"INSEAM



JEAN - FLAME RESISTANT,BDU,24"-  
28"X33"INSEAM



JEAN - FLAME RESISTANT,BDU,26"-  
30"X30"INSEAM



JEAN - FLAME RESISTANT,BDU,26"-  
30"X34"INSEAM



JEAN - FLAME RESISTANT,BDU,26"-  
30"X36"INSEAM



JEAN - FLAME RESISTANT,BDU,28"-  
32"X30"INSEAM



JEAN - FLAME RESISTANT,BDU,28"-  
32"X34"INSEAM



JEAN - FLAME RESISTANT,BDU,28"-  
32"X36"INSEAM



JEAN - FLAME RESISTANT,BDU,30"-  
34"X30"INSEAM



JEAN - FLAME RESISTANT,BDU,30"-  
34"X34"INSEAM



JEAN - FLAME RESISTANT,BDU,30"-  
34"X36"INSEAM



JEAN - FLAME RESISTANT,BDU,32"-  
36"X30"INSEAM



JEAN - FLAME RESISTANT,BDU,32"-  
36"X34"INSEAM



JEAN - FLAME RESISTANT,BDU,32"-  
36"X36"INSEAM



JEAN - FLAME RESISTANT,BDU,34"-  
38"X30"INSEAM



JEAN - FLAME RESISTANT,BDU,34"-  
38"X34"INSEAM



JEAN - FLAME RESISTANT,BDU,34"-  
38"X36"INSEAM



JEAN - FLAME RESISTANT,BDU,36"-  
40"X30"INSEAM



JEAN - FLAME RESISTANT,BDU,36"-  
40"X34"INSEAM



JEAN - FLAME RESISTANT,BDU,36"-  
40"X36"INSEAM



JEAN - FLAME RESISTANT,BDU,38"-  
42"X30"INSEAM

NFES Catalog Part 1 – Barcodes Alphabetical

The bar codes are utilized by the National Interagency Cache system utilizing ICBS and may not be compatible with other inventory management programs utilizing scanning devices.

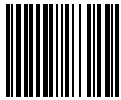

002706

JEAN - FLAME RESISTANT,BDU,38"-  
42"X34"INSEAM

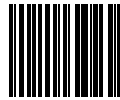

002849

JEAN - FLAME RESISTANT,BDU,38"-  
42"X36"INSEAM



002807

JEAN - FLAME RESISTANT,BDU,40"-  
44"X30"INSEAM

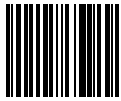

002707

JEAN - FLAME RESISTANT,BDU,40"-  
44"X34"INSEAM

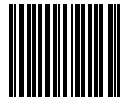

002850

JEAN - FLAME RESISTANT,BDU,40"-  
44"X36"INSEAM

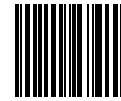

002842

JEAN - FLAME RESISTANT,BDU,44"-  
48"X30"INSEAM

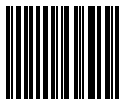

002846

JEAN - FLAME RESISTANT,BDU,44"-  
48"X33"INSEAM

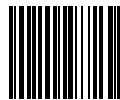

002851

JEAN - FLAME RESISTANT,BDU,44"-  
48"X36"INSEAM

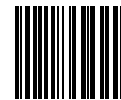

000943

JUG - INSULATED, 5 GL (18.9L)



000827

JUG - VACUUM, 10 GL (37.9L)



089798

KERLIX - 6 PLY, 4 1/2" X 4"



003520

KIT - ACCESSORY PACK,HELICOPTER SUPPORT  
(NFES 0520)



004240

KIT - ACCESSORY, AIRBASE



008659

KIT - ACCESSORY, FOR NFES 008667

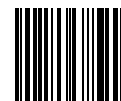

003870

KIT - ACCESSORY,PUMP,PORTABLE,HIGH  
PRESSURE (000870)



001060

KIT - ACCESSORY,VOLUME PUMP



003410

KIT - AERIAL SPHERE DISPENSER

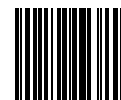

004499

KIT - AIR ATTACK



000270

KIT - AIR OPERATIONS



000660

KIT - AIR OPERATIONS BRANCH

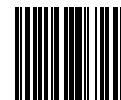

004660

KIT - AIRBASE

The bar codes are utilized by the National Interagency Cache system utilizing ICBS and may not be compatible with other inventory management programs utilizing scanning devices.

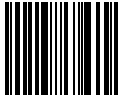

008607

KIT - ANTISEPTIC



001050

KIT - BELT, WEATHER



001660

KIT - BIOLOGICAL HAZARDS, PROTECTION,  
INDIVIDUAL

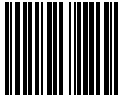

001675

KIT - BIOLOGICAL HAZARDS, PROTECTION, MULTI-  
PERSON



000640

KIT - BODY FLUIDS BARRIER



000340

KIT - CHAIN SAW

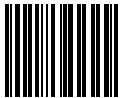

000342

KIT - CHAIN SAW TOOL ROLL

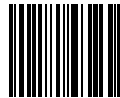

000480

KIT - COFFEE HEATING



004320

KIT - COML

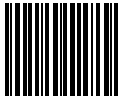

004312

KIT - COMMAND REPEATER

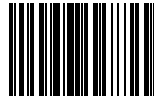

4381KD

KIT - COMMAND/TAC (NIRSC ONLY) KING, DIGITAL  
DPHX

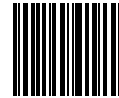

004381

KIT - COMMAND/TACTICAL RADIO, (SYNTHESIZED)

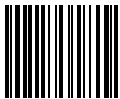

001040

KIT - CRASH RESCUE

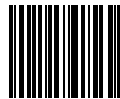

004281

KIT - CROSSBAND LINK, VHF-UHF

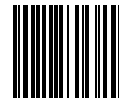

003074

KIT - EARCUP SPACER, B2302

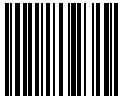

000650

KIT - EVACUATION, S.K.E.D.

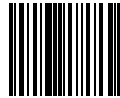

089107

KIT - EYE DRESSING, (4 PDS = 1 KT - 2-R & 2-L)



000309

KIT - FILL & DRAIN FITTING FOR 55 GAL  
WATERBAG



000390

KIT - FINANCE SECTION



001835

KIT - FIRST AID STATION, FIELD, 500+ PERSON



001760

KIT - FIRST AID, 100-PERSON



NFES Catalog Part 1 – Barcodes Alphabetical

The bar codes are utilized by the National Interagency Cache system utilizing ICBS and may not be compatible with other inventory management programs utilizing scanning devices.

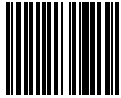

000067

KIT - FIRST AID, TYPE 1, POCKET

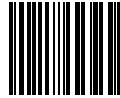

001143

KIT - FIRST AID, 20-25 PERSON, BELT TYPE

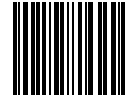

001604

KIT - FIRST AID, TYPE III, 24 PERSON



004245

KIT - FLATLAND



000960

KIT - FLY TENT, 16' X 24'



003521

KIT - FORMS PACK, HELICOPTER SUPPORT (NFES 0520)

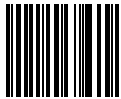

004370

KIT - GROUND AIRCRAFT RADIO/LINK

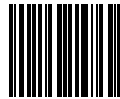

004300

KIT - GROUND VHF-AM BASE STATION

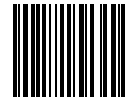

000520

KIT - HELICOPTER SUPPORT

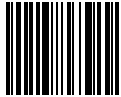

008637

KIT - HELICOPTER SUPPORT (R5 SPECIFIC)

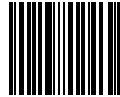

008617

KIT - HELICOPTER, LEADLINE, NET, SWIVEL (1 PER KIT)

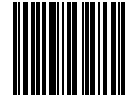

008652

KIT - HELIWELL, FOR (NFES 0669), ISSUE W/CACHE ITEMS



008618

KIT - HOSE - SYNTHETIC LINED, 1 1/2" X 400' IN BOX



008619

KIT - HOSE - SYNTHETIC WEEPING, 1 1/2", 400' IN NYLON PACK



000320

KIT - INCIDENT BASE MAINTENANCE

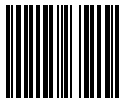

005869

KIT - INCIDENT RAWS (IRAWS)



006050

KIT - LIGHTING, FLOOD



006051

KIT - LIGHTING, MULTI-LIGHT CORD



009073

KIT - LITTER SET, UNIT 4, PART OF 001835



4244MD

KIT - LOGISTICS (NIRSC ONLY) MIDLAND, UHF



4244X2

KIT - LOGISTICS (NIRSC ONLY), MOTOROLA, XTS-2500

The bar codes are utilized by the National Interagency Cache system utilizing ICBS and may not be compatible with other inventory management programs utilizing scanning devices.



004244

KIT - LOGISTICS RADIO



004248

KIT - LOGISTICS REPEATER



000910

KIT - LOGISTICS SECTION



008620

KIT - LONGLINE, W/REMOTE HOOK (NEK SPECIFIC)



001309

KIT - LONGLINE, WITH REMOTE HOOK



004420

KIT - MAFFS PRINTER NETWORK



4420LS

KIT - MAFFS PRINTER NETWORK, LINKSYS



4420NT

KIT - MAFFS PRINTER NETWORK, NETGEAR

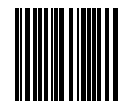

004250

KIT - MAFFS TACTICAL RADIO



009074

KIT - MEDICAL SUPPLIES, UNIT 1, PART OF 001835

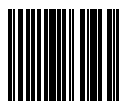

009076

KIT - MEDICAL SUPPLIES, UNIT 3, PART OF 001835

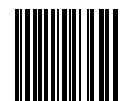

002069

KIT - MOBILE CACHE SUPPORT VAN

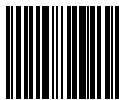

008744

KIT - MOBILE CACHE SUPPORT VAN (CAL FIRE SPECIFIC)

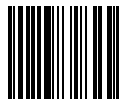

008667

KIT - MOBILE CACHE SUPPORT VAN (GBK SPECIFIC)

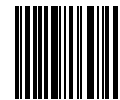

008640

KIT - MOBILE CACHE SUPPORT VAN (LSK SPECIFIC)



008646

KIT - MOBILE CACHE SUPPORT VAN (NCK/LSK SPECIFIC)



008621

KIT - MOBILE CACHE SUPPORT VAN (NEK SPECIFIC)

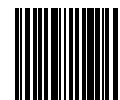

008602

KIT - MOBILE CACHE SUPPORT VAN (RMK SPECIFIC)



008608

KIT - MOBILE CACHE SUPPORT VAN (SAK SPECIFIC)



000772

KIT - MOP-UP, LATERAL LINE, 3-WAND

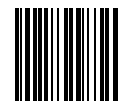

003522

KIT - NET ASSEMBLY, HELICOPTER SUPPORT (NFES 0520)

NFES Catalog Part 1 – Barcodes Alphabetical

The bar codes are utilized by the National Interagency Cache system utilizing ICBS and may not be compatible with other inventory management programs utilizing scanning devices.

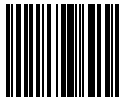

000760

KIT - OFFICE SUPPLIES, INCIDENT BASE

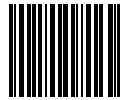

001728

KIT - OXYGEN THERAPY,UNIT5,FIRST AID STATION

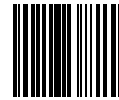

009078

KIT - OXYGEN, UNIT 5, PART OF 001835



000800

KIT - PLANNING SECTION



004410

KIT - PUBLIC ADDRESS, AMPLIVOX



000260

KIT - PUMP TOOL ROLL, FIRE, PORTABLE

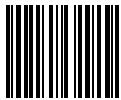

000870

KIT - PUMP, PORTABLE, HIGH PRESSURE

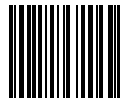

000670

KIT - PUMP, PORTABLE, LIGHTWEIGHT, 2 CYCLE

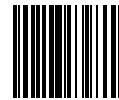

006041

KIT - PUMP, VOLUME, 3", WITH ACCESSORIES

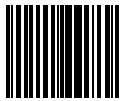

002990

KIT - RECORD RETENTION

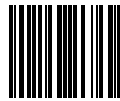

004330

KIT - REMOTE

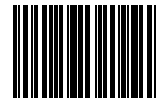

4330X2

KIT - REMOTE MOTOROLA (NIRSC ONLY)

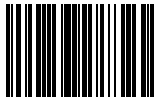

4330MD

KIT - REMOTE, MIDLAND (NIRSC ONLY)

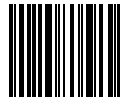

008738

KIT - REPACK BOX #1, FOR BASE UNIT NFES  
008640 (LSK SPECIFIC)



008739

KIT - REPACK BOX #2, FOR BASE UNIT NFES  
008640 (LSK SPECIFIC)

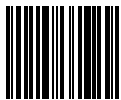

008740

KIT - REPACK BOX #3, FOR BASE UNIT NFES 008640  
(LSK SPECIFIC)

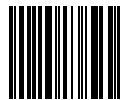

008741

KIT - REPACK BOX #4, FOR BASE UNIT NFES  
008640 (LSK SPECIFIC)

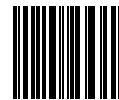

008742

KIT - REPACK BOX #5, FOR BASE UNIT NFES  
008640 (LSK SPECIFIC)

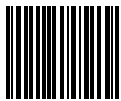

003019

KIT - RETROFIT, SPH5-C, WIDE YOKE RETENTION  
ASSY, A7946-2

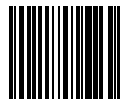

001026

KIT - ROAD SIGN



004670

KIT - SATELLITE PHONE, MOTOROLA

The bar codes are utilized by the National Interagency Cache system utilizing ICBS and may not be compatible with other inventory management programs utilizing scanning devices.

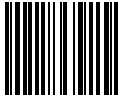

000970

KIT - SECURITY FENCE

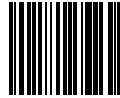

000430

KIT - SHELTER, 15' X 27'

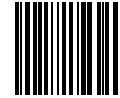

000550

KIT - SHELTER, 16' OCTAGON



000540

KIT - SHELTER, 18' OCTAGON



000549

KIT - SHELTER, 20' OCTAGON



001031

KIT - SIGN, INCIDENT BASE

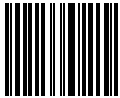

004080

KIT - SOLAR PANEL, FLEX

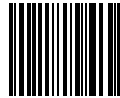

000920

KIT - SPRINKLER

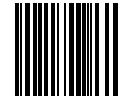

001048

KIT - SPRINKLER (2008)



008653

KIT - SPRINKLER (NR SPECIFIC)

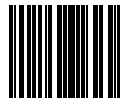

004390

KIT - STARTER SYSTEM ICS COMMAND/LOGISTICS  
RADIO SYSTEM



003016

KIT - TPL CONVERSION, SPH5-C, REGULAR, A8202-  
1

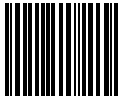

003018

KIT - TPL CONVERSION, SPH5-C, SMALL, A8202-3

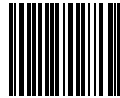

003017

KIT - TPL CONVERSION, SPH5-C, X-LARGE, A8202-2

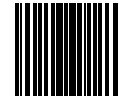

009077

KIT - TRAUMA, UNIT 6, YELLOW, PART OF 001835

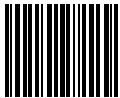

001727

KIT - TRAUMA, UNIT 6, FIRST AID STATION

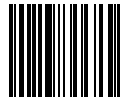

008634

KIT - TYPE III, 50 PERSON (SW AREA)

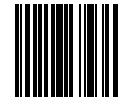

009075

KIT - UTILITY PACK, UNIT 2, PART OF 001835

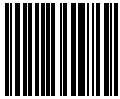

003043

KIT - VISOR, SCREW ATTACHMENT, BLACK,  
69A2135

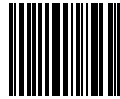

000126

KIT - WASH, ASSEMBLY

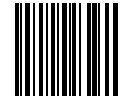

082069

KIT, NR - MOBILE CACHE SUPPORT VAN,  
REGIONAL

NFES Catalog Part 1 – Barcodes Alphabetical

The bar codes are utilized by the National Interagency Cache system utilizing ICBS and may not be compatible with other inventory management programs utilizing scanning devices.



008606

KIT, PUMP - PORTABLE, LIGHTWEIGHT, 4 CYCLE

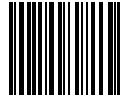

004604

KIT, TRAINING - AIR ATTACK



008681

KIT,ACCESSORY - FOR AIR OPS KIT (000270) BOX 1  
OF 2



008658

KIT,ACCESSORY - FOR AIR OPS KIT (000270) BOX 2  
OF 2



000524

KNIFE - ELECTRICIAN



000939

KNIFE - RAZOR, RETRACTABLE BLADE

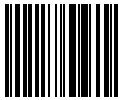

001093

KNIFE - RESCUE, SEAT BELT TYPE

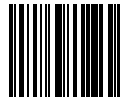

089333

LABEL - "BIOHAZARD", SMALL



000595

LABEL - 'EXPLOSIVE 1.4G'

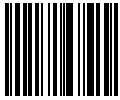

000592

LABEL - FLAMMABLE GAS 2

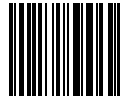

000593

LABEL - FLAMMABLE LIQUID 3



000594

LABEL - FLAMMABLE SOLID 4

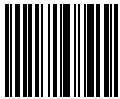

000596

LABEL - NON-FLAMMABLE GAS 2

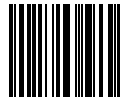

000562

LABEL - OXIDIZER 5.1

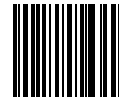

000826

LABELS - IMT

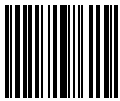

000586

LADDER - STEP, 8 FT, FIBERGLASS

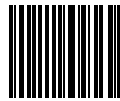

000285

LANTERN - BIG BEAM, W/FLASHER

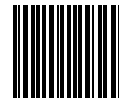

002501

LANTERN - CAMP, ELECTRIC, FLUORESCENT



000303

LANTERN - GRND MARKER, AMBER LENS

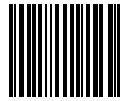

000302

LANTERN - GRND MARKER, CLEAR LENS

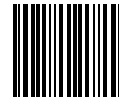

000301

LANTERN - GRND MARKER, GREEN LENS

NFES Catalog Part 1 – Barcodes Alphabetical

The bar codes are utilized by the National Interagency Cache system utilizing ICBS and may not be compatible with other inventory management programs utilizing scanning devices.

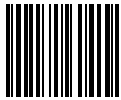

000571

LAUNCHER - FLARE, DUAL

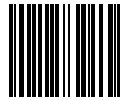

003066

LAYER ASSEMBLY - SPH5-C, REGULAR, C7257-1

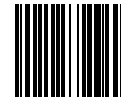

003068

LAYER ASSEMBLY - SPH5-C, SMALL, C7257-5



003067

LAYER ASSEMBLY - SPH5-C, X-LARGE, C7257-2



000528

LEAD LINE - 12', 3000 LB CAPACITY



000380

LEAD LINE - 12', 6,000 LB CAPACITY

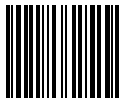

000304

LENS - BLUE, GRND MARKER

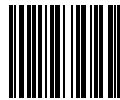

001368

LID - METAL GARBAGE CAN, 32 GL (121.1L)



001249

LID - PLASTIC GARBAGE CAN, 32 GL (121.1L)



000673

LID REMOVER - PAIL

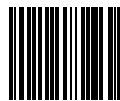

003009

LIGHTSTICK - CHEMICAL, 12 HOUR, GREEN

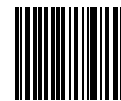

003007

LIGHTSTICK - CHEMICAL, 12 HOUR, RED

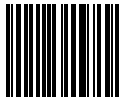

003012

LIGHTSTICK - CHEMICAL, 12 HOUR, YELLOW

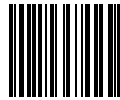

007136

LIGHTSTICK - CHEMICAL, BLUE, 8-12 HR



000658

LINER - 1,000 GL (3785.4L), FOLDING TANK



000654

LINER - 1,500 GL (5678.1L), FOLDING TANK

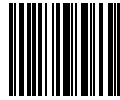

000597

LINER - BACKPACK BAG W/O COUPLINGS

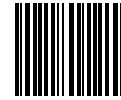

000928

LINER - FIRE SHELTER, M2002, CARRYING CASE



000911

LINER - WATERBAG, 5 GL (18.9L)



000436

LINER - WATERBAG, DRINKING, 55 GL (208.2L)



000438

LINER - WATERBAG, SUPPRESSION, 55 GL (208.2L)

NFES Catalog Part 1 – Barcodes Alphabetical

The bar codes are utilized by the National Interagency Cache system utilizing ICBS and may not be compatible with other inventory management programs utilizing scanning devices.

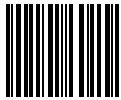

001765

LINER,GLOVE - WOOL,LARGE,GREY

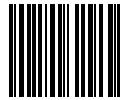

001764

LINER,GLOVE - WOOL,MEDIUM,GREY OR BLACK

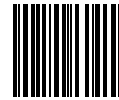

001763

LINER,GLOVE - WOOL,SMALL,GREEN



001766

LINER,GLOVE - WOOL,X-LARGE,GREY



001762

LINER,GLOVE - WOOL,X-SMALL,GREEN



001087

LIP BALM - INDIVIDUAL



089887

LIPBALM - INDIVIDUAL

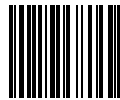

001670

LITTER - S.K.E.D.

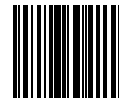

089079

LITTER, S.K.E.D.



000849

LONGLINE - REMOTE HOOK, CABLE, ELECTRICAL,  
NEMA PLUG



089739

LOTION - SUN BLOCKER, 1 OZ, 30 SPF

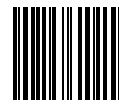

007064

LUMBER - 2 X 2 X 8' (FOR HELIBASE)



007065

LUMBER - 2" X 4" X 8'



003001

MACHINE - MAIN FRAME, PREMO UNIT

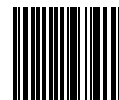

000095

MAINFRAME - 16' SHELTER KIT,

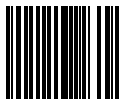

000091

MAINFRAME - 18' SHELTER KIT, NFES 0540

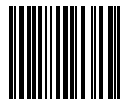

000457

MAINFRAME - 20' OCTAGON

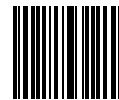

000798

MAP - WHEEL

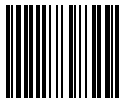

001073

MARKER - DRY ERASE

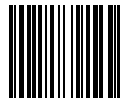

000768

MARKER - FELT TIP, 3 COLORS



002545

MARKER - FELT TIP, BLACK

NFES Catalog Part 1 – Barcodes Alphabetical

The bar codes are utilized by the National Interagency Cache system utilizing ICBS and may not be compatible with other inventory management programs utilizing scanning devices.

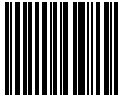

002546

MARKER - FELT TIP, BLUE

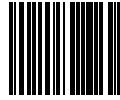

002547

MARKER - FELT TIP, RED



001036

MARKER - FLUORSCENT, W/ZIPPER



000646

MARKER - GROUND, 9" X 10' (FOR NFES 0650)



089361

MASK - DISPOSABLE, FACE W/EYE SHIELD AND TIES



000131

MASK - DUST, N95 SPECIFICATIONS

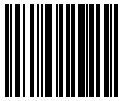

089601

MASK - NON-REBREATHING

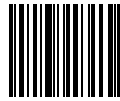

089712

MASK- DISPOSABLE, OXYGEN, ADULT, W/7 FT TUBING-HUDSON RCI

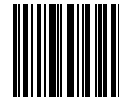

089788

MASK- POCKET, W/ OXYGEN INLET

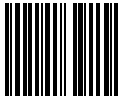

001566

MAT, SLEEPING - 3/8" X 23 5/8" X 74 3/4", POLYETHYLENE

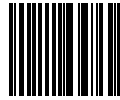

000296

MC LEOD - WITH PLASTIC SHEATH, 11" WIDE



000135

MESS GEAR - DISPOSABLE 25-PERSON, 1 DAY



000284

MESSAGE DROPPER - MESSAGE DROPPER



003025

MICROPHONE ELEMENT - B4568-2



007137

MIRROR - SIGNAL, 2" X 3"



001138

MIRROR - SIGNAL, 3" X 5"

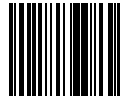

000494

MITTS - OVEN, 14" LONG



089134

MOLESKIN - 12" X 5 YD

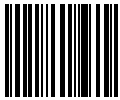

000329

NAILS - 10 D, 3"

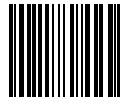

001008

NAILS - 16D

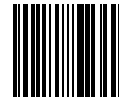

000882

NAILS - DUPLEX, DOUBLE HEAD, 16D, 3"



NFES Catalog Part 1 – Barcodes Alphabetical

The bar codes are utilized by the National Interagency Cache system utilizing ICBS and may not be compatible with other inventory management programs utilizing scanning devices.



000458

NET - CARGO, 15'X 15', 6000 LB CAPACITY

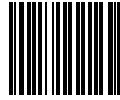

000531

NET - CARGO, DRAWSTRING, 12' X 12',  
POLYPROPYLENE, 3000 LB CAPACITY



000795

NET - CARGO, LIGHTWEIGHT, 300LB  
CAP, 10'X10', 1/8" BRAIDED CORD



001082

NOZZLE - COMBINATION, BARREL, KK 1 1/2" NH



001081

NOZZLE - COMBINATION, BARREL, KK, 1" NPSH



000628

NOZZLE - FIRE FOAM, 1 1/2" NH, 16 GPM, PLASTIC



000629

NOZZLE - FIRE FOAM, 1 1/2" NH, 30 GPM, PLASTIC

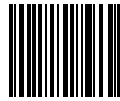

000627

NOZZLE - FIRE FOAM, 3/4" NH, 8 GPM, PLASTIC



000706

NOZZLE - FLEXIBLE, POUR, 1" X 9" (FOR NFES  
0606)

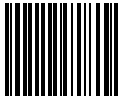

000136

NOZZLE - GARDEN HOSE, 3/4" NH, ADJUSTABLE,  
BRASS

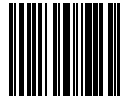

007387

NOZZLE - HOSE, 3/4" NH, WIDELY ADJUSTABLE  
POWER



000138

NOZZLE - PLASTIC, 35 GPM, 1" NPSH-F

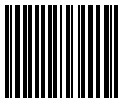

000137

NOZZLE - PLASTIC, 60 GPM, 1 1/2" NH-F X 4 3/4"  
LONG

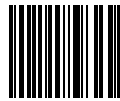

001282

NOZZLE - STRAIGHT STREAM, 1 1/2" NH-F, W/3TI



000024

NOZZLE - TWIN TIP, COMBINATION, 1" NPSH-F

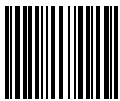

000341

OIL - 2 CYCLE

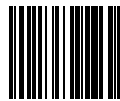

003444

OIL - 2 CYCLE, MIX SIZE FOR 1 GL (3.8L) OF FUEL  
MIX

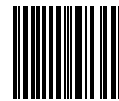

001880

OIL - BAR & CHAIN, 1 GL

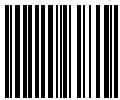

001869

OIL - BAR & CHAIN, 1 QT (.9L)

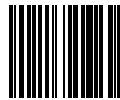

007613

OIL - SAE 10-30 WT

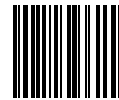

000651

OIL - SAE 30 WT

NFES Catalog Part 1 – Barcodes Alphabetical

The bar codes are utilized by the National Interagency Cache system utilizing ICBS and may not be compatible with other inventory management programs utilizing scanning devices.

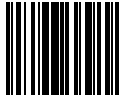

089131

OINTMENT - BACITRACIN, BX OF 144 1 GM

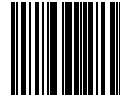

089677

OINTMENT - ZINC OXIDE, 1 OZ

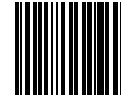

000331

OPENER - CAN, WING HANDLE



001094

OPENER - DOOR W/CLAW TOOL



089761

O-RING - OXYGEN UNIT



089774

OXYGEN - SMALL CYLINDERS

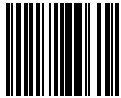

000590

PACK - BELT

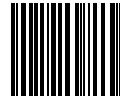

001559

PACK - FIELD, FIREFIGHTER, REPLACEMENT

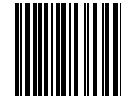

001372

PACK - FIELD, FIREFIGHTER, UNISEX, COMPLETE

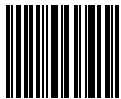

008046

PACK - NYLON, RED, HOLDS 400' OF 1 1/2"  
SYNTHETIC HOSE

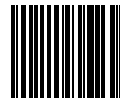

001855

PACK - PERSONAL GEAR

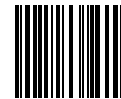

000678

PACK, FIRELINE - BLUE

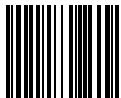

000674

PACK, FIRELINE - COMPLETE, BLUE

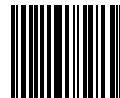

000140

PACKBOARD - MOLDED PLYWOOD W/SHOULDER  
STRAPS



007231

PACKING - HONEYCOMB, 48" X 96" X 2"



000744

PACKSACK - WATERPROOF, W/STRAPS



000774

PAD - COLUMNAR

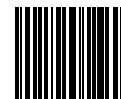

001687

PAD - GAUZE, 8" X 10", STERILE



089678

PAD - HEATING, DISPOSABLE



089679

PAD - NON-ADHERENT, 2" X 3", 100 EA/BX



001051

PAD - POST-IT-NOTE, 3 X 3

NFES Catalog Part 1 – Barcodes Alphabetical

The bar codes are utilized by the National Interagency Cache system utilizing ICBS and may not be compatible with other inventory management programs utilizing scanning devices.

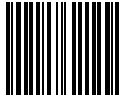

000764

PAD - RULED TABLET

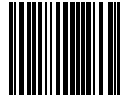

000448

PAD - WRITING, AD-777, DI-5A OR EQUAL



000282

PADLOCK - W/2 KEYS



000141

PAIL - COLLAPSIBLE, W/CARRYING HANDLE



000487

PAIL - POURING, STAINLESS STEEL, 12 QT (11.4L)



000237

PAINT - ORANGE, WATER SOLUBLE

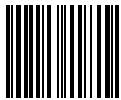

007233

PALLET JACK - TRUCK

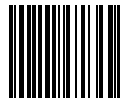

002736

PAMPHLET,PMS411 - SPANISH VERSION,THE NEW GENERATION FIRE SHELTER,2004



002710

PAMPHLET,PMS411 - THE NEW GENERATION FIRE SHELTER (2003)

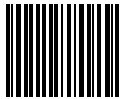

000108

PANEL - WALL, 16' SHELTER KIT,

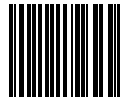

000050

PANEL - WALL, 18' SHELTER KIT, NFES 0540

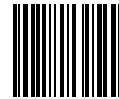

000472

PANEL - WALL, SOLID, 20'

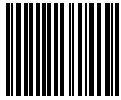

000040

PANEL - WALL, SUMMER SCREEN 18' SHELTER KT



000122

PANEL - WALL, SUMMER SCREEN, 16' SHELTER



000477

PANEL - WALL, SUMMER SCREEN, 20' OCTAGON



000537

PANELS - NUMBER 0 THRU 9, 3' X 3',W/GROMMETS,BLACK ON YELLOW

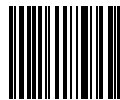

003310

PAPER - COPIER, 8 1/2" X 11"

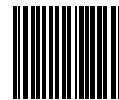

000250

PAPER - EASEL, 27" X 34"

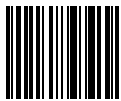

000894

PAPER - GRAPH, 7" X 10"

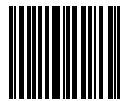

000142

PAPER - TOILET

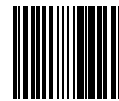

001194

PATCH, ARROW SYMBOL - OVERLAY

NFES Catalog Part 1 – Barcodes Alphabetical

The bar codes are utilized by the National Interagency Cache system utilizing ICBS and may not be compatible with other inventory management programs utilizing scanning devices.

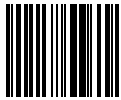

001193

PATCH, BLANK - OVERLAY

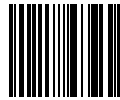

001192

PATCH, EMERGENCY - OVERLAY

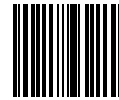

001195

PATCH, SLOW - OVERLAY



000447

PEN - BALLPOINT, BLUE



000365

PEN - NYLON TIP, BLACK



000366

PEN - NYLON TIP, BLUE



000367

PEN - NYLON TIP, RED

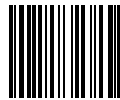

000767

PENCIL - MECHANICAL



001002

PENCIL - WOODEN #2

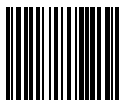

000538

PIN - PANEL, HOLD DOWN, 8" LONG

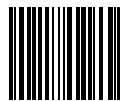

001046

PIN - PUSH, ASSORTED COLORS



000375

PLACARD - COMBUSTIBLE 3, 10.75" X 10.75"

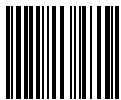

000378

PLACARD - CORROSIVE 8, 10.75" X 10.75"

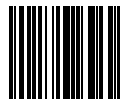

000591

PLACARD - DANGEROUS 4, 10.75" X 10.75"

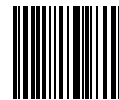

000379

PLACARD - EXPLOSIVES 1.4G, 10.75" X 10.75"

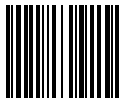

000374

PLACARD - FLAMMABLE 3, 10.75" X 10.75"

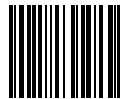

000373

PLACARD - FLAMMABLE GAS 2, 10.75" X 10.75"

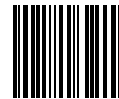

000376

PLACARD - FLAMMABLE SOLID 4, POLYVINYL,  
10.75" X 10.75"



000377

PLACARD - OXIDIZER 5.1, POLYVINYL, 10.75" X  
10.75"



003002

PLANS - OPERATIONS



000464

PLATE - PAPER

NFES Catalog Part 1 – Barcodes Alphabetical

The bar codes are utilized by the National Interagency Cache system utilizing ICBS and may not be compatible with other inventory management programs utilizing scanning devices.

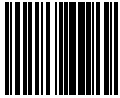

000789

PLEXIGLASS - 15" X 12"

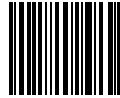

000325

PLIERS - LINEMAN, 6"

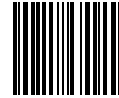

001170

PLIERS - LOCKING, LG



001196

PLIERS - NEEDLENOSE

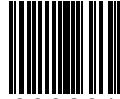

000291

PLIERS - SLIP JOINT 6" LONG



000248

PLIERS - SLIP JOINT 8" LONG

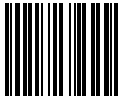

000575

PLIERS - W/CUTTER, 7"

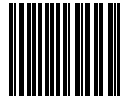

000049

PLIERS, 12" - ADJUSTABLE JOINT, ANGLE NOSE, MULTI TONGUE



000344

PLUG - SPARK, CHAINSAW

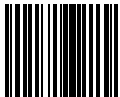

000599

PLUG - SPARK, MARK 3, 14MM



000751

PLUG - SPARK, PUMP, 18MM

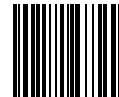

000542

PLUG - SPARK, EQUIPMENT SPECIFIC

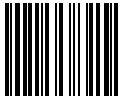

007078

PLYWOOD - 4' X 8' X 1/2" SHEET

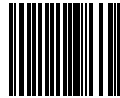

000089

POLE - RIDGE, 16'

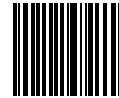

000083

POLE - UPRIGHT, ADJUSTABLE

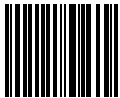

000082

POLE, RIDGE - FOR 10' X 12' TENT

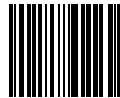

000781

PORTFOLIO - DOUBLE POCKET

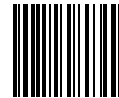

000609

POST - FENCE, NOTCHED FIBERGLASS/METAL, 60"-72"



000730

POST, U CHANNEL - SIGN



001536

POUCH - 1 QT (.9L), GREEN, OIL CARRYING W/BELT LOOP



001537

POUCH - 1 QT, RED FUEL CARRYING W/BELT LOOP

NFES Catalog Part 1 – Barcodes Alphabetical

The bar codes are utilized by the National Interagency Cache system utilizing ICBS and may not be compatible with other inventory management programs utilizing scanning devices.

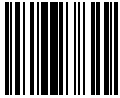

089161

PREP-PAD - PROVIDONE IODINE

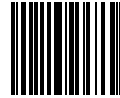

000145

PRIMER - HAND, MARK 3

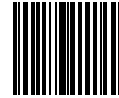

009415

PRINTER/PLOTTER - HP1055CM, HEWLETT  
PACKARD



001156

PSYCHROMETER - SLING W/HUMIDITY  
CALCULATOR

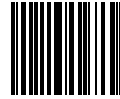

000146

PULASKI - WITH PLASTIC SHEATH



000011

PULLER - FENCEPOST

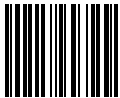

001149

PUMP - BACKPACK, OUTFIT, 5 1/2" X 15 1/2" X  
19", MANUALLY OPERA

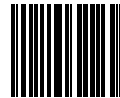

000149

PUMP - BARREL, HAND, W/UNLEADED NOZZLE,  
FOR 55 GL DRUM

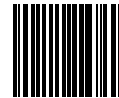

000253

PUMP - FIRE, PORTABLE, LIGHTWEIGHT BACK-  
PACK

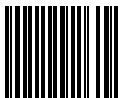

000124

PUMP - PORTABLE, LIGHTWEIGHT, 2 CYCLE

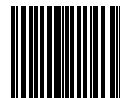

006000

PUMP - PORTABLE, LIGHTWEIGHT, 4 CYCLE

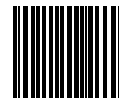

000148

PUMP - PORTABLE, HIGH PRESSURE W/FUEL LINE

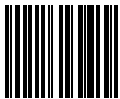

007651

PUMP - TIRE (FOR BASE UNITS)

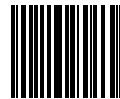

000151

PUMP - TROMBONE, BACKPACK, SINGLE ACTION



001222

PUMP - VOLUME, TRASH, 3"

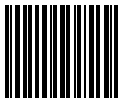

002558

PUNCH - PAPER SINGLE HOLE

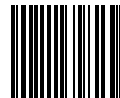

000268

PUNCH - PAPER, 3 HOLE

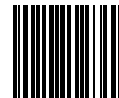

002332

RACK - GARBAGE, WIRE, 32 GL (121.1L)



004066

RADIO - TDFM-136, P25



000565

RAG - WIPING



003309

RAG - WIPING (KIT ITEM)

The bar codes are utilized by the National Interagency Cache system utilizing ICBS and may not be compatible with other inventory management programs utilizing scanning devices.

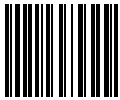

007139

RAGS - WIPING, DISPOSABLE TOWELS

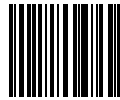

000659

RAKE - COLLAPSIBLE

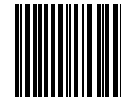

001807

RAKE - FIRE (COUNCIL TOOL) W/SHEATH



009411

RECEIVER - GPS, GARMIN HANDHELD



000009

REDUCER - 1 1/2" NH-F (9 TPI) TO 1" NH-M (8 TPI)



000010

REDUCER - 1 1/2" NH-F (9 TPI) TO 1" NPSH-M (11 1/2 TPI)

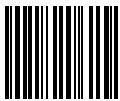

000418

REDUCER - 1 1/2" NPSH-F(11 1/2 TPI) TO 1" NPSH-M (11 1/2 TPI)

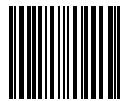

000733

REDUCER - 1" NPSH-F (11 1/2 TPI) TO 3/4" NH-M (11 1/2 TPI)

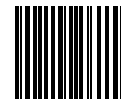

002230

REDUCER - 2 1/2" NH-F, 1 1/2" NH-M



002229

REDUCER - 2 1/2" NPSH-F, 1 1/2" NH-M

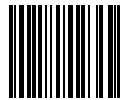

000417

REDUCER - 2" NPSH-F (11 1/2 TPI) TO 1 1/2" NH-M (9 TPI)



000685

REDUCER - 3" F-NPSH TO 2 1/2" M-NH

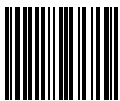

000930

REGULATOR - PRESSURE, PROPANE



000402

REGULATOR - WATER PRESSURE, R.V.,40-50 PSI, 3/4" M/F-H BRASS



089723

REGULATOR/ FLOWMETER - W/PRESSURE REGULATOR & YOKE ADAPTER



001075

REMOVER - STAPLE, OFFICE



000152

REPELLENT - INSECT, LIQUID 2 OZ, 100% DEET, PUMP SPRAY

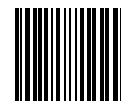

000705

REPELLENT - INSECT, LIQUID, 1 OZ BOTTLE



089688

RESUSCITATOR



000566

RIBBON - FLAGGING, "ESCAPE ROUTE", 1" X 100 YDS



007241

RIBBON - FLAGGING, BLUE, 1" WIDE

The bar codes are utilized by the National Interagency Cache system utilizing ICBS and may not be compatible with other inventory management programs utilizing scanning devices.

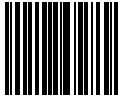

002396

RIBBON - FLAGGING, CHARTREUSE FLUORESCENT,  
1" WIDE



002401

RIBBON - FLAGGING, DARK PINK, 1" WIDE



006066

RIBBON - FLAGGING, "KILLER TREE", 1 1/2" X 150',  
ORANGE



002398

RIBBON - FLAGGING, ORANGE FLUORESCENT, 1"  
WIDE



000279

RIBBON - FLAGGING, RED, 1" WIDE



007243

RIBBON - FLAGGING, RED/WHITE, 1" WIDE

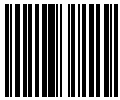

006067

RIBBON - FLAGGING, "SPOT FIRE", 1 1/2" X 150',  
ORANGE

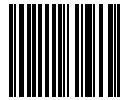

000264

RIBBON - FLAGGING, WHITE, 1" WIDE

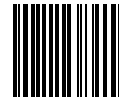

000278

RIBBON - FLAGGING, YELLOW, 1" WIDE

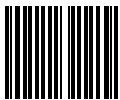

000267

RIBBON - FLAGGING,HAZARDS,1" WIDE

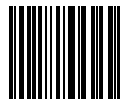

000485

RING - SEATING

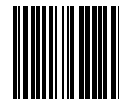

001043

ROPE - GUY, 25' X 1/4", MANILA, W/TENSION  
DOWELS



089060

ROPE - LETDOWN, 3/4" X 30 FEET

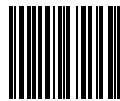

002670

ROPE - MANILA, 1/4"

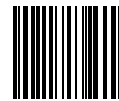

001041

ROPE - NYLON, 1/4" X 100'

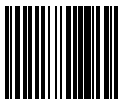

001047

ROPE - NYLON, 1/4" X 600'



000783

RULER - 12"

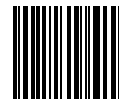

000622

RULER - ARCHITECTS, 3-SIDED



089920

SANITIZER - HAND, 1/2 OZ, 60 EA/BX

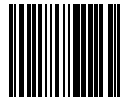

000382

SAW - CAMP

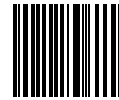

000079

SAW - HAND, CARPENTER



NFES Catalog Part 1 – Barcodes Alphabetical

The bar codes are utilized by the National Interagency Cache system utilizing ICBS and may not be compatible with other inventory management programs utilizing scanning devices.

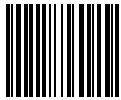

000937

SAW - PRUNING, 10"

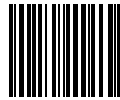

000812

SCALE - AREA, PLASTIC



001204

SCALES - PERSONNEL WEIGHING



000532

SCALES - SPRING, 200 LB



089707

SCALPEL



000759

SCANNER - HEAT DETECTOR

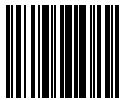

089790

SCISSORS - PARAMEDIC

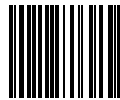

003038

SCREW KIT - SUSPENSION, BLACK, 92A8279-2

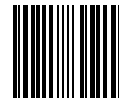

001166

SCREWDRIVER - COMBO, FLAT/CROSS TIP

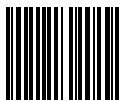

000074

SCREWDRIVER - CROSS-TIP, #2

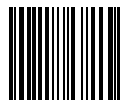

000963

SCREWDRIVER - FLAT TIP, 1/4" X 4"



000256

SCREWDRIVER - FLAT TIP, 2"

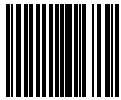

000290

SCREWDRIVER - FLAT TIP, 6"

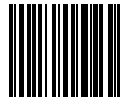

000828

SCREWDRIVER - FLAT TIP, 7/32" X 10"

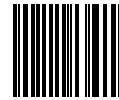

000263

SCREWDRIVER - FLAT TIP, DOUBLE BEND, 3"



000748

SCREWS - DRYWALL, 1 5/8"

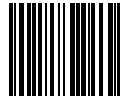

000747

SCREWS - DRYWALL, 2 1/2"



001938

SEAL - CAR METAL, SELF-LOCKING



089613

SECOND SKIN - 3 X 6.5 + ADHESIVE



001074

SHARPENER - PENCIL



000787

SHEARS - OFFICE, 7" TO 9"

NFES Catalog Part 1 – Barcodes Alphabetical

The bar codes are utilized by the National Interagency Cache system utilizing ICBS and may not be compatible with other inventory management programs utilizing scanning devices.

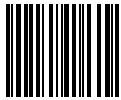

000815

SHEATH - AXE, STRAIGHT HANDLE, 26" (FOR NFES 0383)

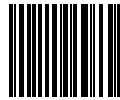

001854

SHEATH - MCLEOD, PLASTIC

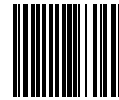

000257

SHEATH - PULASKI, PLASTIC

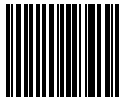

001853

SHEATH - SHOVEL, PLASTIC

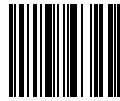

089792

SHEATH - THERMOMETER



089637

SHEET - BURN, 72" X 108" (IN OUTSIDE POCKET)



001284

SHEETING - PLASTIC CLEAR, 10' X 10'

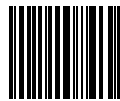

001287

SHEETING - PLASTIC, BLACK, 10' X 20'

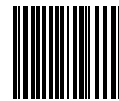

000144

SHEETING - PLASTIC, BLACK, 20' X 100'

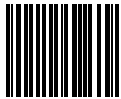

000143

SHEETING - PLASTIC, CLEAR, 16' X 100'

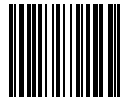

000535

SHEETING - PLASTIC, FLUORESCENT ORANGE, 9" X 100'



000926

SHELTER - FIRE, M2002



000925

SHELTER - FIRE, COMPLETE, M2002



000975

SHELTER - FIRE, LARGE SIZE, COMPLETE, M2002



000973

SHELTER - FIRE, LARGE (SHELTER ONLY), M2002

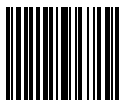

002798

SHELTER - PRACTICE, LARGE, (SHELTER ONLY), M2002

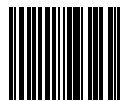

002799

SHELTER - PRACTICE, LARGE, COMPLETE, M2002



002679

SHELTER, FIRE - PRACTICE, M-2002



002678

SHELTER, PRACTICE - COMPLETE, M-2002



001004

SHIELD - FACE, HELMET

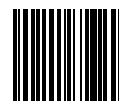

002910

SHIRT - FIRE, 3XL

NFES Catalog Part 1 – Barcodes Alphabetical

The bar codes are utilized by the National Interagency Cache system utilizing ICBS and may not be compatible with other inventory management programs utilizing scanning devices.

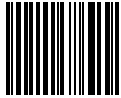

002911

SHIRT - FIRE, 3XL-L

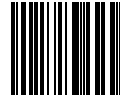

000579

SHIRT - FIRE, LARGE

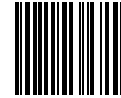

002078

SHIRT - FIRE, LARGE, LONG



000578

SHIRT - FIRE, MEDIUM



000569

SHIRT - FIRE, MEDIUM, LONG



000577

SHIRT - FIRE, SMALL

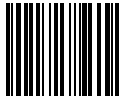

000511

SHIRT - FIRE, SMALL, LONG

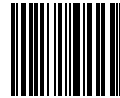

000580

SHIRT - FIRE, X-LARGE

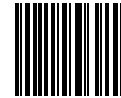

002079

SHIRT - FIRE, X-LARGE, LONG

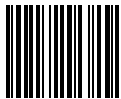

000522

SHIRT - FIRE, X-SMALL



000570

SHIRT - FIRE, XX-LARGE

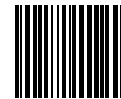

000512

SHIRT - FIRE, XX-LARGE, LONG

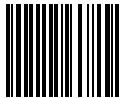

000171

SHOVEL - WITH PLASTIC SHEATH, SIZE #1

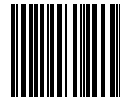

001274

SHROUD - FACE & NECK, WILDLAND  
FIREFIGHTER'S

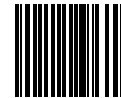

000189

SIGN - BLANK, WHITE TAG, 14" X 11"



002765

SIGN - CAUTION HELIBASE, POLYVINYL, 14" X 11"



000543

SIGN - CAUTION HELISPOT, POLYVINYL, 14" X 10"



003168

SIGN - CAUTION ROAD CLOSED, POLYVINYL, 14" X  
10"



002754

SIGN - CHECK-IN, WHITE TAG, 14" X 11"



002756

SIGN - COMMUNICATIONS UNIT, WHITE TAG, 14"  
X 11"



000196

SIGN - DANGER KEEP OUT, POLYVINYL, 14" X 10"

The bar codes are utilized by the National Interagency Cache system utilizing ICBS and may not be compatible with other inventory management programs utilizing scanning devices.



SIGN - DANGER NO SMOKING, POLYVINYL, 14" X 11"



SIGN - DIRECTION ARROW, WHITE TAG, 14" X 11"



SIGN - DOCUMENTATION UNIT, WHITE TAG, 14" X 11"



SIGN - FACILITIES UNIT, WHITE TAG, 14" X 11"



SIGN - FINANCE, WHITE TAG, 14" X 11"



SIGN - FIRE INFORMATION, MAGNETIC, 12" X 15"



SIGN - FIRST AID, POLYVINYL, 14" x 11"



SIGN - GROUND SUPPORT UNIT, WHITE TAG, 14" X 11"



SIGN - INFORMATION OFFICER, WHITE TAG, 14" X 11"



SIGN - LOGISTICS, WHITE TAG, 14" X 11"



SIGN - NO PARKING, POLYVINYL, 14" X 10"



SIGN - PARKING, POLYVINYL, 14" X 10"



SIGN - PLANNING, WHITE TAG, 14" X 11"



SIGN - RESOURCE UNIT, WHITE TAG, 14" X 11"



SIGN - RESTROOM WOMEN, WHITE TAG, 12" X 12"



SIGN - SAFETY OFFICER, WHITE TAG, 14" X 11"



SIGN - SECURITY, WHITE TAG, 14" x 11"



SIGN - SITUATION UNIT, WHITE TAG, 14" X 11"



SIGN - SUPPLY UNIT, WHITE TAG, 14" X 11"



SIGN - TIME RECORDER, WHITE TAG, 14" X 11"



SIGN, ARROW, DROP POINT - CORRUGATED PLASTIC

NFES Catalog Part 1 – Barcodes Alphabetical

The bar codes are utilized by the National Interagency Cache system utilizing ICBS and may not be compatible with other inventory management programs utilizing scanning devices.

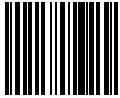

001126

SIGN, END FIRE ACTIVITY - SQUARE ROLL UP

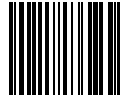

001141

SIGN, FIRE ACTIVITY AHEAD - DIAMOND ROLL UP



001121

SIGN, FIRE CAMP - SQUARE ROLL UP



001142

SIGN, FIRE TRAFFIC ENTERING ROAD - DIAMOND ROLL UP



001122

SIGN, HELI-BASE - SQUARE ROLL UP



001124

SIGN, INCIDENT BASE - SQUARE ROLL UP

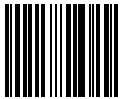

001147

SIGN, MULTIPLE DROP POINT - CORRUGATED PLASTIC

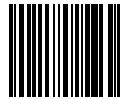

001125

SIGN, PARKING AREA - SQUARE ROLL UP

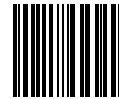

001146

SIGN, SINGLE DROP POINT - CORRUGATED PLASTIC

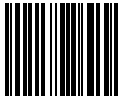

001123

SIGN, STAGING AREA - SQUARE ROLL UP

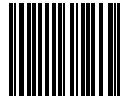

000208

SOAP - HAND, 3 OZ CAKE

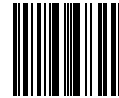

089692

SOAP - LIQUID, 1.5 OZ (DIAL)

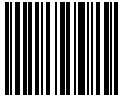

000758

SOCK - GRAVITY, 9" DIAMETER, 1 1/2" NH-M

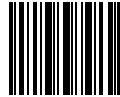

089797

SOLUTION - SALINE, 500 ML

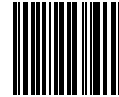

001352

SORTER - CARD, "T"

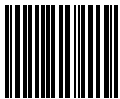

003052

SPACER - A1555-3 (BLACK)

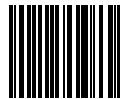

003046

SPACER - TAPERED, BLACK, A1490-1

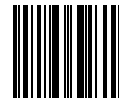

089693

SPHYGMOMANOMETER - BLOOD PRESSURE CUFF

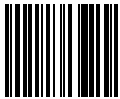

000663

SPILL KIT - 5 GL TRANSPORT

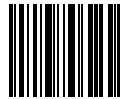

089785

SPLINT - CARDBOARD, LONG, 24" LENGTH

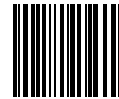

000445

SPLINT - INFLATABLE, ALL LIMBS, 6 PIECE

NFES Catalog Part 1 – Barcodes Alphabetical

The bar codes are utilized by the National Interagency Cache system utilizing ICBS and may not be compatible with other inventory management programs utilizing scanning devices.



089833

SPLINT - SPINE

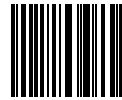

000662

SPLINT - SPLINE



089829

SPLINT - WIRE MESH, 3-3/4 X 30, #2165 (1/BX)



089699

SPONGE - SURGICAL, 4" X 4"



000497

SPOON - PLASTIC, 5" LONG



000210

SPOUT - GAS, FLEXIBLE, 16", STEEL



089779

SPRAY - NASAL, SALINE, 1.5 OZ

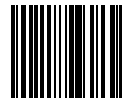

000999

SPRINKLER ASSEMBLY - 1/2", SPRINKLER HEAD  
W/COUPLINGS

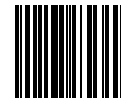

007736

SPRINKLER ASSEMBLY - ONE SPRINKLER, TRIPOD,  
AND 30" EXTENSION



000573

SQUARE - QUICK, 6"



000913

STAKE - W/CLAMP, SPRINKLER, METAL, 18" X 1" X  
1"

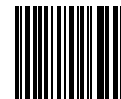

000825

STAKES - TENT, METAL



000484

STAND - COFFEE URN, RING TYPE



007143

STAND - PROPANE TANK, 20 LB

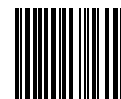

002575

STAPLER - DESK



000656

STAPLER - DESKTOP, LARGE CAPACITY, 60 SHEETS  
MAXIMUM

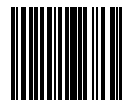

002490

STAPLER - HEAVY DUTY

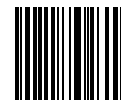

000985

STAPLER - PLIER TYPE



000773

STAPLES - FOR DESK TYPE STAPLER

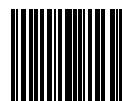

002491

STAPLES - HEAVY DUTY, 1/2"

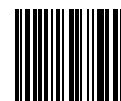

000657

STAPLES - LARGE CAPACITY STAPLER(NFES 0656)

NFES Catalog Part 1 – Barcodes Alphabetical

The bar codes are utilized by the National Interagency Cache system utilizing ICBS and may not be compatible with other inventory management programs utilizing scanning devices.

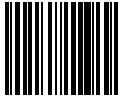

000814

STEREOSCOPE - POCKET

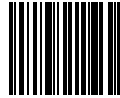

089700

STETHOSCOPE - LISTENING DEVICE

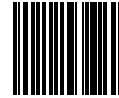

000098

STICK - FUEL MOISTURE, SET OF 4



002695

STONE - SHARPENING AXE



000209

STOVE - COOK, 2 BURNER, W/O FUEL



000488

STOVE - WATER HEATER, SINGLE BURNER

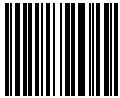

000616

STRAINER - 3"

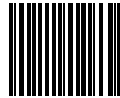

000217

STRAINER - SUCTION, FIRE HOSE, 1 1/2"NH-F



003060

STRAP - CHIN, BLACK, SPH5-C, D7977-6

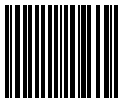

000213

STRAP - CHIN, SAFETY HELMET, BULLARD ES-42

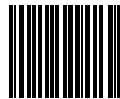

003053

STRAP - EARCUP TENSION, BLACK, #B1732-1

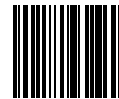

000495

STRAP - REPLACEMENT, BACKPACK PUMP

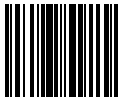

089082

STRAP - S.K.E.D.

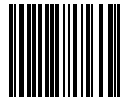

003003

STRAP - TIE DOWN

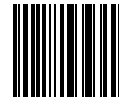

000498

SUGAR - GRANULATED, INDIVIDUAL PACKETS

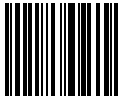

000381

SUGAR SUBSTITUTE - INDIVIDUAL PACKET

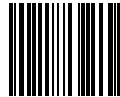

000972

SURGE PROTECTOR - POWER STRIP

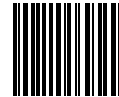

001840

SUSPENSION - SAFETY HELMET ERB #905S

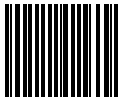

000215

SUSPENSION - SAFETY HELMET, BULLARD #ESDMY



002025

SUSPENSION - SAFETY HELMET, BULLARD TG600,  
FOR MODEL 5100-P

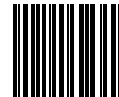

001243

SWABS - STING KILL, 10 UNITS/PG

NFES Catalog Part 1 – Barcodes Alphabetical

The bar codes are utilized by the National Interagency Cache system utilizing ICBS and may not be compatible with other inventory management programs utilizing scanning devices.

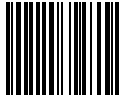

001868

SWATTER - FIRE

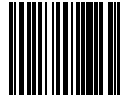

000526

SWIVEL - CARGO, 3000 LB CAPACITY

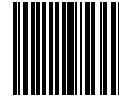

000286

SWIVEL - CARGO, 6000 LB CAPACITY



002698

TABLE - FOLDING, 6'

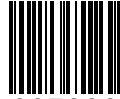

007236

TABLE - FOLDING, 8'



089142

TABLET - ANTACID, 50 PG OF 2

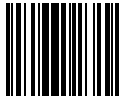

089125

TABLET - ASPIRIN, 50 PG OF 2

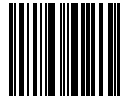

089680

TABLET - DIOTAME 100 EA/BX

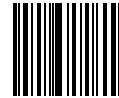

089207

TABLET - IBUPROFEN, 200 MG, 50 PG OF 2

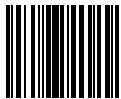

089919

TABLET - LORADAMED-CLARITIN (50 PKG-1 BX)

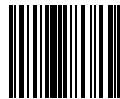

089009

TABLET - PAIN RELIEF, NON-ASPIRIN 250 PG OF 2



089778

TABLET - SUDAFED PE (100 PG/BX)

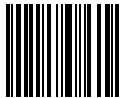

000785

TACK - THUMB

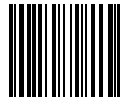

000805

TAG - 2 STROKE  
MIX, UN1203, FLAMMABLE, YELLOW

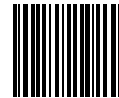

000802

TAG - DIESEL, UN1202, FLAMMABLE, GREEN



000803

TAG - DRIP TORCH  
FUEL, UN1993, FLAMMABLE, BLUE



000216

TAG - SHIPPING (BLANK)



000801

TAG - UNLEADED  
GASOLINE, UN1203, FLAMMABLE, RED



089612

TAMPONS - (BOX OF 10)



007744

TANK - COLLAPSIBLE, 10,000 GL

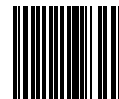

000090

TANK - COLLAPSIBLE, 1200 GL (4542.5L), FREE  
STANDING



NFES Catalog Part 1 – Barcodes Alphabetical

The bar codes are utilized by the National Interagency Cache system utilizing ICBS and may not be compatible with other inventory management programs utilizing scanning devices.

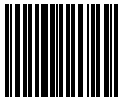

007701

TANK - COLLAPSIBLE, 2400 GL (9120.0L) FREE  
STANDING

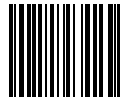

000669

TANK - DIP,15,000 GL,(HELIWELL)



008169

TANK - HORSE TROUGH, 100-120 GL

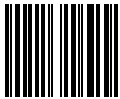

007614

TANK - SNAP, 1000 GL

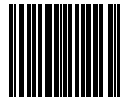

007700

TANK - SNAP, 1500 GL

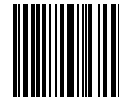

000588

TANK, COLLAPSIBLE - 1000 GL (3785.4L), FREE  
STANDING 40" DEPTH, OPENING 140"

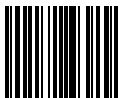

000589

TANK, COLLAPSIBLE - 1500 GL (5678.1L), FREE  
STANDING 39" DEPTH, OPENING 158"



000668

TANK, COLLAPSIBLE - 1800 GL (6813.7L), FREE  
STANDING 54" DEPTH, OPENING 128"



000568

TANK, COLLAPSIBLE - 3000 GL (11,356.2L), FREE  
STANDING



006030

TANK, COLLAPSIBLE - 4800-5000 GL,FREE  
STANDING



006031

TANK, COLLAPSIBLE - 6000 GL (22,712.5L), FREE  
STANDING 64" DEPTH, OPENING 215"



000661

TANK, FOLDING - 1000 GL (3785.4L) W/FRAME



000664

TANK, FOLDING - 1500 GL (5678.1L), W/FRAME



000218

TANK, GASOLINE - 5 GL (18.9L), PUMP ADAPTED

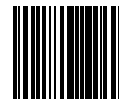

000491

TANK, PROPANE - FUEL, LPG, 20# TANK (5 GL)



000280

TAPE - ADHESIVE, ORANGE FLUORESCENT



089777

TAPE - ATHLETIC, 1 1/2"

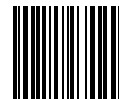

000769

TAPE - CELLULOSE, W/DISPENSER



000639

TAPE - CORRECTION



000071

TAPE - DUCT, 2" X 60 YD



000619

TAPE - ELECTRICAL, PLASTIC, 3/4" X 36 YD

NFES Catalog Part 1 – Barcodes Alphabetical

The bar codes are utilized by the National Interagency Cache system utilizing ICBS and may not be compatible with other inventory management programs utilizing scanning devices.



000222

TAPE - FILAMENT, 1" X 60 YD

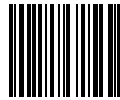

000770

TAPE - MASKING, 1"

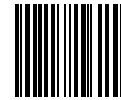

001014

TAPE - MEASURE, 25'



000898

TAPE - MEASURING, 100'



000424

TAPE - MEASURING, 16'



000395

TAPE - PLASTIC, 2"

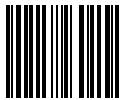

001169

TAPE - STRAPPING, W/DISPENSER, 3/4" X 8.33 YD,  
SCOTCH 3M

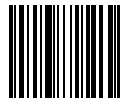

089705

TAPE - SURGICAL, 1" X 10 YARDS



000731

TEE - HOSELINE, 1 1/2" NH-F X 1 1/2" NH-M X 1"  
NPSH-M W/CAP



002240

TEE - HOSELINE, W/CAP & CHAIN, 1" NPSH-F X 1"  
NPSH-M X 1" NPSH-M



001809

TEE - HOSELINE, W/CAP & CHAIN, 1" NPSH-F X 1"  
NPSH-M X 3/4" NH-M

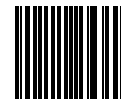

000230

TEE - HOSELINE, W/VALVE, 1 1/2" NH-F X 1 1/2"  
NH-M X 1" NPSH-M



000077

TENT - 2 PERSON



000223

TENT - WALL, 10' X 12', WITHOUT POLES

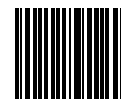

000084

TENT - WALL, 14' X 16', WITHOUT POLES

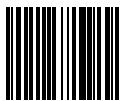

003005

TEST - SPHERES, BLANK TEST

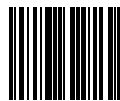

089147

THERMOMETER - ORAL, WITH CASE (NON-MERCURY)

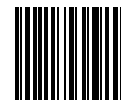

001055

THERMOMETER - PROBE, FOOD, 0 - 270 DEGREE



000610

TIE - ONE-WAY SELF-LOCKING, 7" LONG



000394

TIE WRAPS - ONE WAY, 15" - 17"

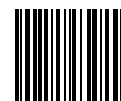

000736

TIP - APPLICATOR, 15 GPM

The bar codes are utilized by the National Interagency Cache system utilizing ICBS and may not be compatible with other inventory management programs utilizing scanning devices.



000735

TIP - APPLICATOR, 3 GPM



000635

TIP - NOZZLE, FOG, 2-4 GPM NH, FOR 1" NOZZLE



000636

TIP - NOZZLE, FOG, 5-7 GPM NH, FOR 1" NOZZLE



000737

TIP - NOZZLE, STRAIGHT STREAM, 1/4" NH, FOR 1" NOZZLE



000094

TIP - NOZZLE, STRAIGHT STREAM, 1/8" NH



000637

TIP - NOZZLE, STRAIGHT STREAM, 3/16" NH, FOR 1" NOZZLE



000638

TIP - NOZZLE, STRAIGHT STREAM, 3/8" NH, FOR 1" NOZZLE



089609

TISSUE - FACIAL, 2-PLY 100 EA/BX

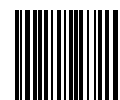

000830

TOILET - PORTABLE, W/TENT & WASTE BAG KITS (26EA)



000261

TOOL - CARBURETOR ADJUSTMENT, PACIFIC, MARK 3, A-3023

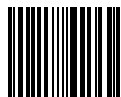

001180

TOOL - COMBINATION SHOVEL AND GRUB HOE



000346

TOOL - COMBINATION, CHAINSAW OR PUMP



000241

TORCH - DRIP, 1 1/4 GL (4.7L) CAPACITY



089709

TOURNIQUET - STRAP

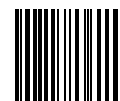

001038

TOWEL - BATH, DISPOSABLE, 24" X 36"



000240

TOWEL - PAPER, TWO PLY, ROLL



000712

TOWEL - WATERLESS, CLEANSING, MINIMUM 12" X 30"



089710

TOWELETTE - ANTISEPTIC



003050

TRACK - VISOR, LEFT, BLACK, #C846-2L



003051

TRACK - VISOR, RIGHT, BLACK, #C846-2R



001070

TRAILER - W/RAMP, (FOR MOBILE CACHE SUPPORT)

The bar codes are utilized by the National Interagency Cache system utilizing ICBS and may not be compatible with other inventory management programs utilizing scanning devices.

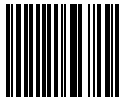

000093

TRUSS - CENTER SUPPORT/RIDGELINE TRUSS, 16'

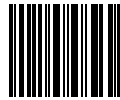

008080

TUB - ICE STORAGE, W/DRAIN & CAP



089786

UNDERWRAP - ATHLETIC



000481

URN - COFFEE, 20 GL (75.7L) STAINLESS STEEL



000228

VALVE - AUTOMATIC CHECK AND BLEEDER 1 1/2"  
NH-F



000212

VALVE - FOOT, 1 1/2" NH-F W/STRAINER

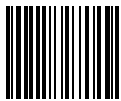

000906

VALVE - FOOT, 2" NPSH, W/STRAINER

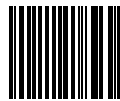

000229

VALVE - PRESSURE RELIEF, 1 1/2" NH-F

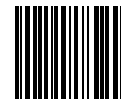

001207

VALVE - SHUT OFF, 1 1/2"

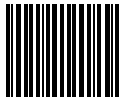

001201

VALVE - SHUT OFF, 1"

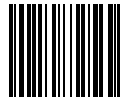

000835

VALVE - SHUT OFF, BRASS, BALL, 3/4" NH

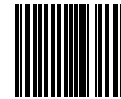

000289

VALVE - SHUT OFF, PROPANE, NEEDLE VALVE

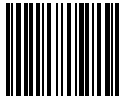

000738

VALVE - SHUT OFF,ZINC, BALL, 3/4" NH

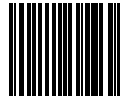

000231

VALVE - WYE, GATED, 1 1/2" NH-F X 1 1/2" NH-M  
X 1 1/2" NH-M

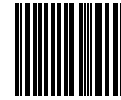

000259

VALVE - WYE, GATED, 1" NPSH-F X 1" NPSH-M X 1"  
NPSH-M

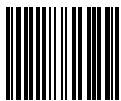

000904

VALVE - WYE, GATED, BRASS, 3/4" NH-F X 3/4" NF-M  
M X 3/4" NH-M



000272

VALVE - WYE, GATED,ZINC, 3/4" NH-F X 3/4" NF-M  
X 3/4" NH-M



000618

VALVE - WYE,GATED,1 1/2" NH-M x 1 1/2" NH-M x  
2 1/2" NH-F ADAPTED TO 3" F KAMLOCK



000292

VEST - FLAME RESISTANT



001242

VEST - HIGH VISIBILITY, ANSI CLASS II

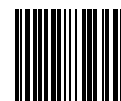

002735

VIDEO,PMS411 - SPANISH VERSION,THE NEW  
GENERATION FIRE SHELTER(2004)

The bar codes are utilized by the National Interagency Cache system utilizing ICBS and may not be compatible with other inventory management programs utilizing scanning devices.

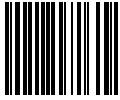

003039

VISOR - CLEAR, C2536



003042

VISOR - HOUSING ASSY,D2539

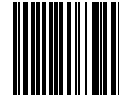

003040

VISOR - NEUTRAL, C2535



003041

VISOR LOCK ASSEMBLY - BLACK,A2857-1



008655

VOLUME



000206

WASHCLOTH - WATERLESS, CLEANSING, 10" X 11 1/2"

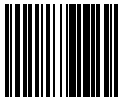

000694

WASHER - 5/16"

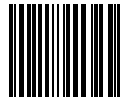

000912

WATERBAG - 5 GL (18.9L), NYLON DUCK



000515

WEDGE - FELLING, 6"

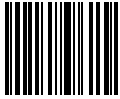

000884

WEDGE - FELLING, 8", TEXTURED/SMOOTH

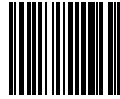

000516

WEDGE - FELLING, 8", RIFLED



002725

WEDGE - PLASTIC, FELLING, 12" X 1-1/8" X 3 1/4"

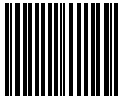

000233

WEDGE - STEEL, TOOL HANDLE, LARGE



000432

WEDGE - STEEL, TOOL HANDLE, SMALL



000433

WEDGE - WOOD, TOOL, HANDLE

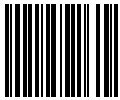

001316

WETTING AGENT - 1 QT (.9L)

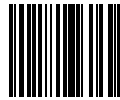

000490

WINDSHIELD - STOVE, WATER HEATER

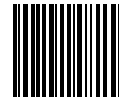

002419

WINDSOCK - LARGE, W/O BRACKET



000308

WINDSOCK - SMALL, 9" X 30", W/BRACKET AND POLE



000415

WINGNUT - 5/16"



000605

WIPES - CLEANING,COMPUTER SCREEN

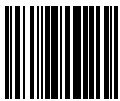

089917

WIPES - STING RELIEF (100-150 PKG/BX)

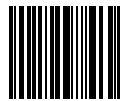

001386

WIRE - 16 GAUGE SOFT/HEAVY



009419

WORKSTATION GIS - GIS COMPUTER, R5

NFES Catalog Part 1 – Barcodes Alphabetical

The bar codes are utilized by the National Interagency Cache system utilizing ICBS and may not be compatible with other inventory management programs utilizing scanning devices.



WRAP - STRETCH, 15" - 18", DISPOSABLE



WRAP - STRETCH, 2" - 5", DISPOSABLE



WRAP - STRUCTURE PROTECTION, 54" X 300'



WRENCH - ADJUSTABLE, 10"



WRENCH - ADJUSTABLE, 12"



WRENCH - ADJUSTABLE, 6"



WRENCH - ADJUSTABLE, 8"



WRENCH - ALLEN, 4MM



WRENCH - BALL POINT, HEX, L-KEY, 6MM



WRENCH - BOX, OPEN END, 10MM OFFSET, MARK 3, PACIFIC R-906



WRENCH - BUNG



WRENCH - COMBINATION, BOX, OPEN END, 13MM



WRENCH - COMBINATION, SPARK PLUG, 14MM-18MM



WRENCH - COMBO HYDRANT/SPANNER, ADJUST



WRENCH - HYDRANT, ADJUSTABLE, 8"



WRENCH - OXYGEN



WRENCH - PIPE, 14", NON-SPARKING



WRENCH - SOCKET, 13/16" DEEP, 1/2", DRIVE

NFES Catalog Part 1 – Barcodes Alphabetical

The bar codes are utilized by the National Interagency Cache system utilizing ICBS and may not be compatible with other inventory management programs utilizing scanning devices.



WRENCH - SPANNER, 11", 1 1/2" TO 2 1/2" HOSE SIZE



WRENCH - SPANNER, 5", 1" TO 1 1/2" HOSE SIZE



WRENCH - SPARKPLUG 5/8" OR 3/4" PLUGS



WRENCH - TORQUE



WYE - PLAIN, 1 1/2" X 1 1/2" X 1 1/2" NH



WYE - PLAIN, 1" X 1" X 1" NPSH



WYE - PLAIN, 3/4" X 3/4" X 3/4" NH

The bar codes are utilized by the National Interagency Cache system utilizing ICBS and may not be compatible with other inventory management programs utilizing scanning devices.

## BARCODES NUMERICAL



000002

FITTING - HOSE, DOUBLE MALE, 232 L9/16-18LH, BRASS UNION



000003

ADAPTER - 1" NPSH-F,(11 1/2 TPI) TO 1" NH-M(8 TPI)



000004

ADAPTER - 1" NH-F,(9 TPI) TO 1" NPSH-M (11 1/2 TPI)



000006

ADAPTER - 1 1/2" NH-F, (9 TPI) TO 1 1/2" NPSH-M (11 1/2 TPI)



000007

ADAPTER - 1 1/2" NPSH-F, (11 1/2 TPI) TO 1 1/2" NH-M (9TPI)



000009

REDUCER - 1 1/2" NH-F (9 TPI) TO 1" NH-M (8 TPI)

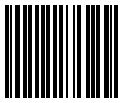

000010

REDUCER - 1 1/2" NH-F (9 TPI) TO 1" NPSH-M (11 1/2 TPI)

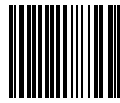

000011

PULLER - FENCEPOST

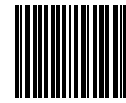

000014

BAR - WRECKING, 5/8" DIAMETER, 18"

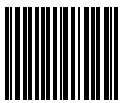

000015

AXE - FELLING, DOUBLE BIT, 36" HANDLE, TYPE "A", W/SHEATH

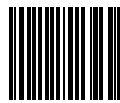

000016

AXE - HATCHET, W/SHEATH

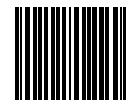

000017

BAG - BURLAP, 14" X 26" SAND

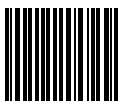

000018

BAG - COTTON, LUNCH OR TOOL, 10" X 24"

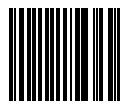

000020

CONTAINER - 1 GL, CUBITAINER W/SMALL MOUTH



000021

BAG - GARBAGE CAN LINER, PLASTIC, 30 GL, 39" X 33"

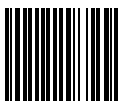

000022

BAG - SLEEPING, COLD WEATHER, 34" X 76"



000024

NOZZLE - TWIN TIP, COMBINATION, 1" NPSH-F



000027

BASIN - 4 QT(3.8L), WASH, POLYETHYLENE



The bar codes are utilized by the National Interagency Cache system utilizing ICBS and may not be compatible with other inventory management programs utilizing scanning devices.



BATTERY - SIZE AA, 1.5 VOLT, PENLIGHT



BATTERY - 6 VOLT, GENERAL PURPOSE, LANTERN,  
COIL TERMINAL



BATTERY - SIZE D,1.5V,ALKALINE,GENERAL  
PURPOSE



CALCULATOR - POCKET, ARITHMETIC FUNCTIONS



CANTEEN - 1 QT (.9L), PLASTIC, DISPOSABLE, W/O  
COVER



CANTEEN - 1 QT, PLASTIC, W/NON-EXPENDABLE  
CANVAS COVER



PANEL - WALL, SUMMER SCREEN 18' SHELTER KT



CAP - HIGH VISIBILITY



CASE - ATTACHE, 17 1/2" X 12" X 4"



CHAPS - PROTECTIVE, SUMMER WEIGHT, 32"  
LONG



CLAMP - HOSE, SHUT-OFF, 1" - 1 1/2" HOSES, 10"  
LONG WHEN CLOSED



COMPASS - MAGNETIC, POCKET, AZIMUTH TYPE,  
0-360 DEGREES



CONTAINER - 5 GL (18.9L), PLASTIC, COLLAPSIBLE,  
W/OVERPACK



PLIERS,12" - ADJUSTABLE JOINT,ANGLE  
NOSE,MULTI TONGUE



PANEL - WALL, 18' SHELTER KIT, NFES 0540



CORD - COTTON BRAIDED, 1/8" X 100'



COT - FOLDING, 12 OZ COVER, 31" X 77 1/2"



COVER - CANVAS, 1 QT (.9L) DISPOSABLE CANTEEN

NFES Catalog Part 1 – Barcodes – Numerical

The bar codes are utilized by the National Interagency Cache system utilizing ICBS and may not be compatible with other inventory management programs utilizing scanning devices.



BAG - SLEEPING, COLD WEATHER, X-LONG, 35" X 88"



BAG - BURLAP, 50" X 28 1/2", W/PLASTIC LINER



FILE - MILL, 10", BASTARD



GUIDE - FILE, 7/32", W/FILE & HANDLE



BARS - BASE, 18' SHELTER KIT, NFES 0540



HANDLE - FILE, FOR 8" TO 14" FILES



COVER - ROOF, 18', SHELTER KIT, NFES 0540



KIT - FIRST AID, TYPE 1, POCKET



FLASHLIGHT - GENERAL SERVICE, 2 CELL



FLY - PLASTIC TENT, 16'X24' W/10 GUY ROPES



TAPE - DUCT, 2" X 60 YD



BARS - EVE, 18' SHELTER KIT, NFES 0540



CONTAINER - COMBINATION HOT-FOOD/DRINK



SCREWDRIVER - CROSS-TIP, #2



TENT - 2 PERSON



CHAPS - PROTECTIVE, SUMMER WEIGHT, 36" LONG



SAW - HAND, CARPENTER



POLE, RIDGE - FOR 10' X 12' TENT

The bar codes are utilized by the National Interagency Cache system utilizing ICBS and may not be compatible with other inventory management programs utilizing scanning devices.



POLE - UPRIGHT, ADJUSTABLE



TENT - WALL, 14' X 16', WITHOUT POLES



CAN - 1 GL (3.8L), GAS, AC APPROVED, SAFETY, 1A1, W/PUSH/PULL SPOUT & SEALS



FORM, OF-252 - I/A HELICOPTER PASS/CARGO MANIFEST(6/06)



POLE - RIDGE, 16'



TANK - COLLAPSIBLE, 1200 GL (4542.5L), FREE STANDING



MAINFRAME - 18' SHELTER KIT, NFES 0540



TRUSS - CENTER SUPPORT/RIDGELINE TRUSS, 16'



TIP - NOZZLE, STRAIGHT STREAM, 1/8" NH



MAINFRAME - 16' SHELTER KIT,



STICK - FUEL MOISTURE, SET OF 4



BARS - EVE, 16' SHELTER KIT,



BAR - WRECKING, 24"



BARS - BASE, 16' SHELTER KIT,



COVER - ROOF, 16' SHELTER KIT,



CAP - VENT, SHELTER KIT,



DOOR - EXPANDED, SHELTER KIT



FUSEE - SIGNAL DEVICE, HAND

The bar codes are utilized by the National Interagency Cache system utilizing ICBS and may not be compatible with other inventory management programs utilizing scanning devices.



000108

PANEL - WALL, 16' SHELTER KIT,



000109

HELMET - SAFETY, PLASTIC W/CHIN STRAP

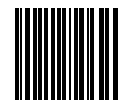

000113

FUEL LINE ASSEMBLY - 1/4" X 5' W/FITTINGS



000114

HOSE - COTTON SYNTHETIC JACKET,1 1/2" NH X 3',  
RUBBER LINED



000115

HOSE - SUCTION, 1 1/2" NH X 10', RUBBER, RCKR  
LUG COUPL,9 NSHT/IN

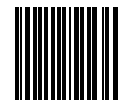

000116

HELMET - SAFETY, MORNING PRIDE, HT-WF, FULL  
BRIM W/RATCHET SUSPENSION,YELLOW



000117

HELMET - SAFETY, MORNING PRIDE, HT-WS, CAP  
STYLE W/RATCHET SUSPENSION, YELLOW



000118

CASE - CARRYING, SMALL, SHELTER KIT

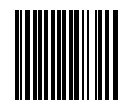

000121

CASE - CARRYING,SHELTER KIT, LARGE



000122

PANEL - WALL, SUMMER SCREEN, 16' SHELTER



000124

PUMP - PORTABLE, LIGHTWEIGHT, 2 CYCLE



000126

KIT - WASH, ASSEMBLY



000128

BAG - SLEEPING, COLD WEATHER, 35" X 81" (2012)

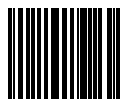

000129

FLATWARE SET - PLASTIC KNIFE, FORK & SPOON

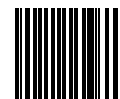

000131

MASK - DUST, N95 SPECIFICATIONS



000134

CARTON - FIBERBOARD, W/TOP,76" X 22 1/2" X 20  
1/2"



000135

MESS GEAR - DISPOSABLE 25-PERSON, 1 DAY

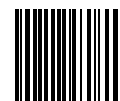

000136

NOZZLE - GARDEN HOSE, 3/4" NH, ADJUSTABLE,  
BRASS

The bar codes are utilized by the National Interagency Cache system utilizing ICBS and may not be compatible with other inventory management programs utilizing scanning devices.



000137

NOZZLE - PLASTIC, 60 GPM, 1 1/2" NH-F X 4 3/4" LONG



000138

NOZZLE - PLASTIC, 35 GPM, 1" NPSH-F

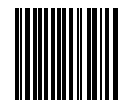

000140

PACKBOARD - MOLDED PLYWOOD W/SHOULDER STRAPS



000141

PAIL - COLLAPSIBLE, W/CARRYING HANDLE



000142

PAPER - TOILET

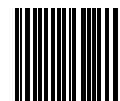

000143

SHEETING - PLASTIC, CLEAR, 16' X 100'



000144

SHEETING - PLASTIC, BLACK, 20' X 100'



000145

PRIMER - HAND, MARK 3

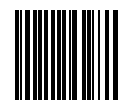

000146

PULASKI - WITH PLASTIC SHEATH

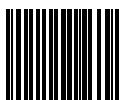

000148

PUMP - PORTABLE,HIGH PRESSURE W/FUEL LINE



000149

PUMP - BARREL, HAND, W/UNLEADED NOZZLE, FOR 55 GL DRUM

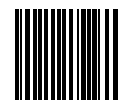

000150

CHAPS - PROTECTIVE, SUMMER WEIGHT, 40" LONG



000151

PUMP - TROMBONE, BACKPACK, SINGLE ACTION



000152

REPELLENT - INSECT, LIQUID 2 OZ, 100% DEET, PUMP SPRAY

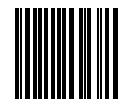

000159

CHAINSAW - 20" TO 24" BAR W/GUARD



000171

SHOVEL - WITH PLASTIC SHEATH, SIZE #1

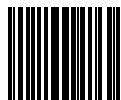

000177

SIGN - DANGER NO SMOKING, POLYVINYL, 14" X 11"

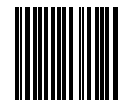

000178

SIGN - DIRECTION ARROW, WHITE TAG, 14" X 11"

The bar codes are utilized by the National Interagency Cache system utilizing ICBS and may not be compatible with other inventory management programs utilizing scanning devices.



000185

SIGN - PARKING, POLYVINYL, 14" X 10"



000186

SIGN - NO PARKING, POLYVINYL, 14" X 10"

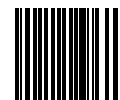

000189

SIGN - BLANK, WHITE TAG, 14" X 11"



000196

SIGN - DANGER KEEP OUT, POLYVINYL, 14" X 10"



000197

SIGN - RESTROOM WOMEN, WHITE TAG, 12" X 12"

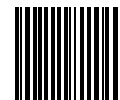

000204

INCREASER - 1 1/2" NH-F TO 2 1/2" IP-M



000206

WASHCLOTH - WATERLESS, CLEANSING, 10" X 11 1/2"



000208

SOAP - HAND, 3 OZ CAKE

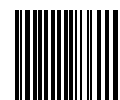

000209

STOVE - COOK, 2 BURNER, W/O FUEL



000210

SPOUT - GAS, FLEXIBLE, 16", STEEL

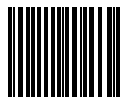

000212

VALVE - FOOT, 1 1/2" NH-F W/STRAINER

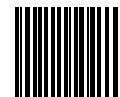

000213

STRAP - CHIN, SAFETY HELMET, BULLARD ES-42

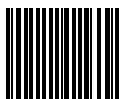

000215

SUSPENSION - SAFETY HELMET, BULLARD #ESDMY



000216

TAG - SHIPPING (BLANK)



000217

STRAINER - SUCTION, FIRE HOSE, 1 1/2" NH-F



000218

TANK, GASOLINE - 5 GL (18.9L), PUMP ADAPTED



000222

TAPE - FILAMENT, 1" X 60 YD

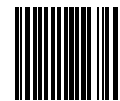

000223

TENT - WALL, 10' X 12', WITHOUT POLES

The bar codes are utilized by the National Interagency Cache system utilizing ICBS and may not be compatible with other inventory management programs utilizing scanning devices.

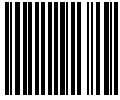

000224

INSTRUCTIONS - LIGHTWEIGHT PUMP

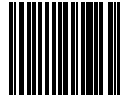

000228

VALVE - AUTOMATIC CHECK AND BLEEDER 1 1/2" NH-F

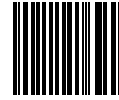

000229

VALVE - PRESSURE RELIEF, 1 1/2" NH-F



000230

TEE - HOSELINE, W/VALVE, 1 1/2" NH-F X 1 1/2" NH-M X 1" NPSH-M



000231

VALVE - WYE, GATED, 1 1/2" NH-F X 1 1/2" NH-M X 1 1/2" NH-M



000233

WEDGE - STEEL, TOOL HANDLE, LARGE

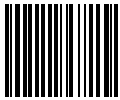

000234

WRENCH - SPANNER, 5", 1" TO 1 1/2" HOSE SIZE

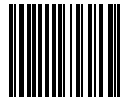

000235

WRENCH - SPANNER, 11", 1 1/2" TO 2 1/2" HOSE SIZE

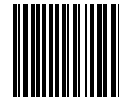

000237

PAINT - ORANGE, WATER SOLUBLE

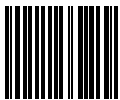

000240

TOWEL - PAPER, TWO PLY, ROLL

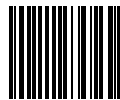

000241

TORCH - DRIP, 1 1/4 GL (4.7L) CAPACITY

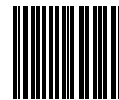

000243

HOOK - CARGO, ELEC W/BRUSH GUARD

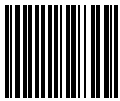

000244

CONTAINER - HOT/COLD BEVERAGE

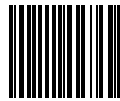

000246

CONTAINER - HOT/COLD FOOD

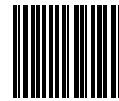

000247

HANDLE - SLIDING T, 1/2" DRIVE

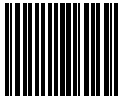

000248

PLIERS - SLIP JOINT 8" LONG

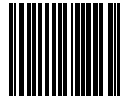

000250

PAPER - EASEL, 27" X 34"

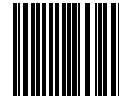

000251

CLOTH - OIL SORBENT, 36" X 36" X 3/8"

The bar codes are utilized by the National Interagency Cache system utilizing ICBS and may not be compatible with other inventory management programs utilizing scanning devices.



000253

PUMP - FIRE, PORTABLE, LIGHTWEIGHT BACK-  
PACK



000254

GASKET - HOSE, 1 1/2"

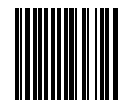

000255

WRENCH - COMBO HYDRANT/SPANNER, ADJUST



000256

SCREWDRIVER - FLAT TIP, 2"



000257

SHEATH - PULASKI, PLASTIC

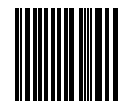

000259

VALVE - WYE, GATED, 1" NPSH-F X 1" NPSH-M X 1"  
NPSH-M

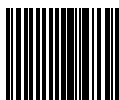

000260

KIT - PUMP TOOL ROLL, FIRE, PORTABLE



000261

TOOL - CARBURETOR ADJUSTMENT, PACIFIC,  
MARK 3, A-3023

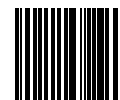

000262

WRENCH - BOX, OPEN END, 10MM OFFSET, MARK  
3, PACIFIC R-906



000263

SCREWDRIVER - FLAT TIP, DOUBLE BEND, 3"



000264

RIBBON - FLAGGING, WHITE, 1" WIDE

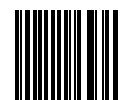

000265

CAN - 5 GL (18.9L), GAS, SAFETY, A/C APPROVED,  
1A1



000267

RIBBON - FLAGGING,HAZARDS,1" WIDE



000268

PUNCH - PAPER,3 HOLE

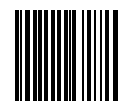

000270

KIT - AIR OPERATIONS



000272

VALVE - WYE, GATED,ZINC, 3/4" NH-F X 3/4" NF-M  
X 3/4" NH-M



000278

RIBBON - FLAGGING, YELLOW, 1" WIDE

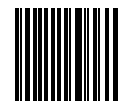

000279

RIBBON - FLAGGING, RED, 1" WIDE



The bar codes are utilized by the National Interagency Cache system utilizing ICBS and may not be compatible with other inventory management programs utilizing scanning devices.



000280

TAPE - ADHESIVE, ORANGE FLUORESCENT



000281

BAG - TENT, PERSONAL GEAR PACK



000282

PADLOCK - W/2 KEYS



000284

MESSAGE DROPPER - MESSAGE DROPPER



000285

LANTERN - BIG BEAM, W/FLASHER



000286

SWIVEL - CARGO, 6000 LB CAPACITY



000288

CLOCK - DIGITAL, BATTERY OPERATED, W/ALARM, 12/24 HOUR



000289

VALVE - SHUT OFF, PROPANE, NEEDLE VALVE



000290

SCREWDRIVER - FLAT TIP, 6"



000291

PLIERS - SLIP JOINT 6" LONG



000292

VEST - FLAME RESISTANT



000294

HARNES - CHEST, FIRE SHELTER



000295

GLOVES - FLUORESCENT ORANGE, LARGE



000296

MC LEOD - WITH PLASTIC SHEATH, 11" WIDE



000297

FLASHLIGHT - WITH FLUORESCENT WAND, 2 CELL



000298

BEACON - STROBE, FLASHING



000299

FLARE - FIRE, 2 1/2" X 6", HAND LAUNCHED



000301

LANTERN - GRND MARKER, GREEN LENS

The bar codes are utilized by the National Interagency Cache system utilizing ICBS and may not be compatible with other inventory management programs utilizing scanning devices.



000302

LANTERN - GRND MARKER, CLEAR LENS



000303

LANTERN - GRND MARKER, AMBER LENS



000304

LENS - BLUE, GRND MARKER



000305

CARTON - FIBERBOARD, 56" X 20" X 11"



000307

EXTINGUISHER - FIRE,20A:120BC, 20 LBS

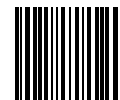

000308

WINDSOCK - SMALL, 9" X 30", W/BACKET AND POLE



000309

KIT - FILL & DRAIN FITTING FOR 55 GAL WATERBAG

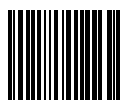

000315

WRAP - STRETCH, 2" - 5", DISPOSABLE

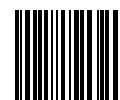

000316

WRAP - STRETCH, 15" - 18", DISPOSABLE



000317

FRAME - ALICE PACK W/STRAPS



000318

GOGGLES - CLEAR LENS,UVEX STEALTH MODEL ANSI Z87.1



000320

KIT - INCIDENT BASE MAINTENANCE



000321

HAMMER - CLAW



000322

HAMMER - BLACKSMITH, 3-5 LBS (1.35KG - 2.25KG)

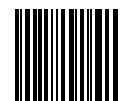

000324

WRENCH - ADJUSTABLE, 12"



000325

PLIERS - LINEMAN, 6"



000328

CAP - CANTEEN, 1 QT., PUSH/PULL



000329

NAILS - 10 D, 3"

The bar codes are utilized by the National Interagency Cache system utilizing ICBS and may not be compatible with other inventory management programs utilizing scanning devices.

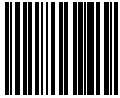

000331

OPENER - CAN, WING HANDLE

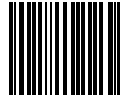

000332

WRENCH - ADJUSTABLE, 6"

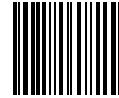

000333

WRENCH - BUNG



000334

HOSE - SYNTHETIC, WEEPING, 1 1/2" NH X 100'



000336

WRENCH - TORQUE



000337

CARTON - FIBERBOARD, 55" X 12 1/2" X 11 3/4"

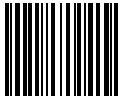

000338

CARTON - FIBERBOARD, 37" X 18" X 7"

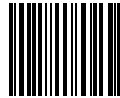

000340

KIT - CHAIN SAW

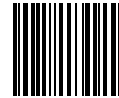

000341

OIL - 2 CYCLE

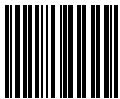

000342

KIT - CHAIN SAW TOOL ROLL

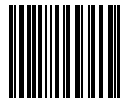

000343

FILING GUIDE - 7/32", CHAIN SAW, CLAMP ON  
STYLE

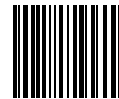

000344

PLUG - SPARK, CHAINSAW

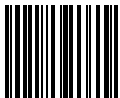

000345

FILE - ROUND, 7/32", CHAIN SAW

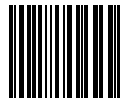

000346

TOOL - COMBINATION, CHAINSAW OR PUMP

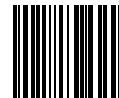

000347

CASE - CHAIN SAW, TOOL ROLL

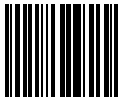

000348

GUARD - CHAIN SAW BAR

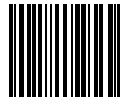

000350

CAN - GASOLINE, SAFETY, 1 GL, DOT/OSHA  
APPROVED STYLE, JERRI CAN

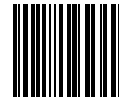

000351

FILE - MILL, 8", BASTARD

The bar codes are utilized by the National Interagency Cache system utilizing ICBS and may not be compatible with other inventory management programs utilizing scanning devices.



000353

CARTON - FIBERBOARD, 39" X 13" X 13"



000358

HANDLE - FILE, CHAIN SAW

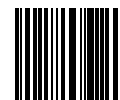

000362

CATALOG - PMS 449-1, NWCG NFES - CATALOG  
PART 1: FIRE SUPPLIES & EQUIPMENT (2016)



000364

ATLAS - ROAD, NORTH AMERICA



000365

PEN - NYLON TIP, BLACK

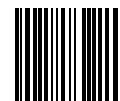

000366

PEN - NYLON TIP, BLUE



000367

PEN - NYLON TIP, RED



000369

BRIEFCASE - CATALOG, 18" X 13" X 8"



000370

FORM,9120-1 - RADIO STATION LOG



000371

FLARE - FIRE, 3/4" X 3 1/2"



000372

CARTRIDGE - #6 PURPLE,BLANK,22 CALIBER,SMALL  
ARMS



000373

PLACARD - FLAMMABLE GAS 2, 10.75" X 10.75"



000374

PLACARD - FLAMMABLE 3, 10.75" X 10.75"



000375

PLACARD - COMBUSTIBLE 3, 10.75" X 10.75"



000376

PLACARD - FLAMMABLE SOLID 4, POLYVINYL,  
10.75" X 10.75"



000377

PLACARD - OXIDIZER 5.1, POLYVINYL, 10.75" X  
10.75"



000378

PLACARD - CORROSIVE 8, 10.75" X 10.75"



000379

PLACARD - EXPLOSIVES 1.4G, 10.75" X 10.75"

The bar codes are utilized by the National Interagency Cache system utilizing ICBS and may not be compatible with other inventory management programs utilizing scanning devices.

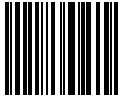

000380

LEAD LINE - 12', 6,000 LB CAPACITY

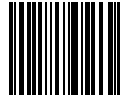

000381

SUGAR SUBSTITUTE - INDIVIDUAL PACKET



000382

SAW - CAMP



000383

AXE - 3-5 LB, 26" STRAIGHT HANDLE W/SHEATH



000384

CARTON - FIBERBOARD, 46" X 11" X 8"



000385

CARTON - FIBERBOARD, 7 1/4 X 9 1/4 X 26

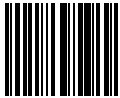

000386

WRENCH - ALLEN, 4MM

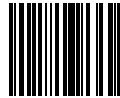

000390

KIT - FINANCE SECTION



000392

BRUSH - WIRE

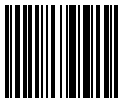

000394

TIE WRAPS - ONE WAY, 15" - 17"

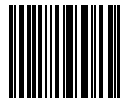

000395

TAPE - PLASTIC, 2"

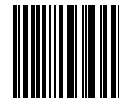

000398

CONNECTOR - PIGTAIL

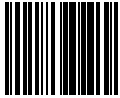

000399

FORM,SF-91 - OPERATOR'S REPORT OF MOTOR VEHICLE ACCIDENT,(2/04)

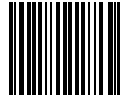

000400

FORM,SF-94 - STATEMENT OF WITNESS,(2/83)

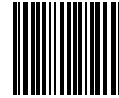

000401

GASKET - WATER BAG, 2", 5 GL & 55 GL



000402

REGULATOR - WATER PRESSURE, R.V.,40-50 PSI, 3/4" M/F-H BRASS



000410

BOARD - HELIBASE DISPLAY

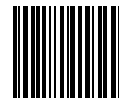

000415

WINGNUT - 5/16"

The bar codes are utilized by the National Interagency Cache system utilizing ICBS and may not be compatible with other inventory management programs utilizing scanning devices.



000416

INCREASER - 1" NPSH-F (11 1/2 TPI) TO 1 1/2" NH-M (9 TPI)



000417

REDUCER - 2" NPSH-F (11 1/2 TPI) TO 1 1/2" NH-M (9 TPI)



000418

REDUCER - 1 1/2" NPSH-F(11 1/2 TPI) TO 1" NPSH-M (11 1/2 TPI)



000420

FORM,OF-304 - EMERGENCY EQUIPMENT FUEL AND OIL ISSUE,(7/90)



000422

FORM,OF-305 - EMERGENCY EQUIPMENT RENTAL USE ENVELOP,(7/90)



000424

TAPE - MEASURING, 16'



000425

BAG - SLINGABLE, WATER, 72 GL (272.6L), POTABLE, BLUE



000426

BAG - SLINGABLE, WATER, 72 GL (272.6L), NON-POTABLE, ORANGE



000428

FITTING - BACKPACK PUMP, MALE



000429

FITTING - BACKPACK PUMP, FEMALE



000430

KIT - SHELTER, 15' X 27'



000432

WEDGE - STEEL, TOOL HANDLE, SMALL



000433

WEDGE - WOOD, TOOL, HANDLE



000435

BAG - SLINGABLE, WATER, DRINKING, 55 GL (208.2L)



000436

LINER - WATERBAG, DRINKING, 55 GL (208.2L)



000437

BAG - SLINGABLE, WATER, SUPPRESSION, 55 GL (208.2L)



000438

LINER - WATERBAG, SUPPRESSION, 55 GL (208.2L)



000441

BLANKET - BED, WOOL, 66" X 84"

The bar codes are utilized by the National Interagency Cache system utilizing ICBS and may not be compatible with other inventory management programs utilizing scanning devices.

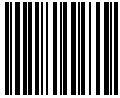

000443

BLANKET - PAPER DISP 60" X 90"

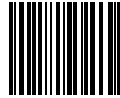

000445

SPLINT - INFLATABLE, ALL LIMBS, 6 PIECE

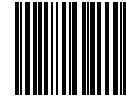

000446

COMPRESS - COLD



000447

PEN - BALLPOINT,BLUE



000448

PAD - WRITING, AD-777, DI-5A OR EQUAL



000453

CARTON - FIBERBOARD, 73" X 12" X 12"

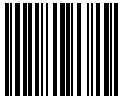

000457

MAINFRAME - 20' OCTAGON

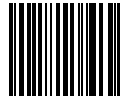

000458

NET - CARGO, 15'X 15', 6000 LB CAPACITY

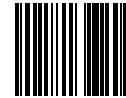

000461

BARS - EVE 20' OCTAGON



000463

COVER - ROOF, 20' OCTAGON

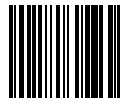

000464

PLATE - PAPER

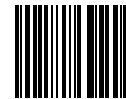

000465

CUP - PAPER, PLASTIC COATED, 8 OZ

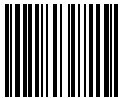

000467

BAR - BASE 20' OCTAGON



000468

COUNTER - HAND-HELD

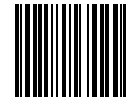

000471

ASSEMBLY - FUEL LINE, COFFEE HEATING KIT

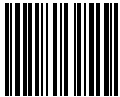

000472

PANEL - WALL, SOLID, 20'

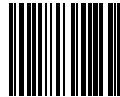

000473

WRENCH - ADJUSTABLE, 10"

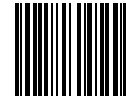

000474

GLASSES - SAFETY, GRAY

The bar codes are utilized by the National Interagency Cache system utilizing ICBS and may not be compatible with other inventory management programs utilizing scanning devices.

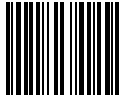

000475

GLASSES - SAFETY, CLEAR

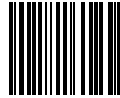

000476

GLASSES - SAFETY, AMBER



000477

PANEL - WALL, SUMMER SCREEN, 20' OCTAGON



000478

IGNITER - LONG HANDLE



000480

KIT - COFFEE HEATING



000481

URN - COFFEE, 20 GL (75.7L) STAINLESS STEEL

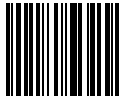

000482

BASKET - FILTER, W/HANDLES

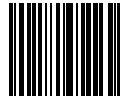

000483

FILTERS - PAPER, COFFEE BASKET, 23" X 9"

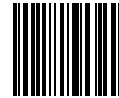

000484

STAND - COFFEE URN, RING TYPE

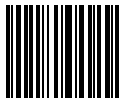

000485

RING - SEATING

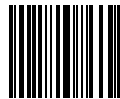

000487

PAIL - POURING, STAINLESS STEEL, 12 QT (11.4L)



000488

STOVE - WATER HEATER, SINGLE BURNER

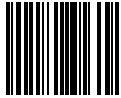

000489

COVER - ROOF, FOR 15'X27' SHELTER

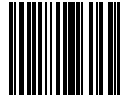

000490

WINDSHIELD - STOVE, WATER HEATER

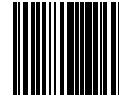

000491

TANK, PROPANE - FUEL, LPG, 20# TANK (5 GL)

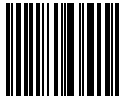

000492

HOSE - FLEX, W/FITTINGS, 72"

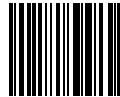

000493

HOSE - FLEX, W/FITTINGS, 12", METAL CLAD

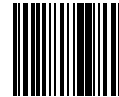

000494

MITTS - OVEN, 14" LONG



The bar codes are utilized by the National Interagency Cache system utilizing ICBS and may not be compatible with other inventory management programs utilizing scanning devices.



000495

STRAP - REPLACEMENT, BACKPACK PUMP



000496

COFFEE - DRIP, APPROX 1 OR 2 POUND CANS

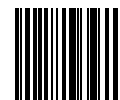

000497

SPOON - PLASTIC, 5" LONG



000498

SUGAR - GRANULATED, INDIVIDUAL PACKETS



000499

CREAM - SUBSTITUTE, INDIVIDUAL PACKET, 3 GRAMS



000500

CARTON - FIBERBOARD, 22" X 22" X 36"



000501

FLIGHT SUIT - CHEST SIZE 36, INSEAM 28 1/2" (S)



000507

FLIGHT SUIT - CHEST SIZE 36, INSEAM 30 1/2" (R)



000508

FLIGHT SUIT - CHEST SIZE 36, INSEAM 32 1/2" (L)



000509

FLIGHT SUIT - CHEST SIZE 38, INSEAM 28 1/2" (S)



000510

GAUGE - SHARPENING, FIRELINE HANDTOOLS



000511

SHIRT - FIRE, SMALL, LONG

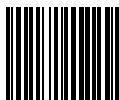

000512

SHIRT - FIRE, XX-LARGE, LONG



000513

CARTON - FIBERBOARD, 36 1/2" X 24 1/2" X 17"



000514

FLIGHT SUIT - CHEST SIZE 38, INSEAM 32 1/2" (L)



000515

WEDGE - FELLING, 6"



000516

WEDGE - FELLING, 8", RIFLED



000517

FLIGHT SUIT - CHEST SIZE 40, INSEAM 28 1/2" (S)

The bar codes are utilized by the National Interagency Cache system utilizing ICBS and may not be compatible with other inventory management programs utilizing scanning devices.



000518

FLIGHT SUIT - CHEST SIZE 40, INSEAM 30 1/2" (R)



000519

FLIGHT SUIT - CHEST SIZE 40, INSEAM 32 1/2" (L)



000520

KIT - HELICOPTER SUPPORT



000521

FLIGHT SUIT - CHEST SIZE 42, INSEAM 28 1/2" (S)



000522

SHIRT - FIRE, X-SMALL



000523

CARTON - FIBERBOARD, 32" X 16" X 17" (MARK 3  
KIT ACCESSORIES)



000524

KNIFE - ELECTRICIAN



000525

FLIGHT SUIT - CHEST SIZE 42, INSEAM 32 1/2" (L)

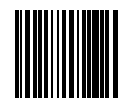

000526

SWIVEL - CARGO, 3000 LB CAPACITY



000527

FLIGHT SUIT - CHEST SIZE 44, INSEAM 28 1/2" (S)



000528

LEAD LINE - 12', 3000 LB CAPACITY

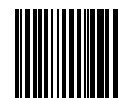

000529

CARTON - FIBERBOARD, 24" X 14" X 17"



000531

NET - CARGO, DRAWSTRING, 12' X 12',  
POLYPROPYLENE, 3000 LB CAPACITY



000532

SCALES - SPRING, 200 LB



000533

CORD - NYLON SHROUD



000534

FLAGGING - PERIMETER, MULTI-COLORED  
PENNANTS, 100 FT.



000535

SHEETING - PLASTIC, FLUORESCENT ORANGE, 9" X  
100'



000536

BAG - FUEL BOTTLE

The bar codes are utilized by the National Interagency Cache system utilizing ICBS and may not be compatible with other inventory management programs utilizing scanning devices.



000537

PANELS - NUMBER 0 THRU 9, 3' X 3',W/GROMMETS,BLACK ON YELLOW



000538

PIN - PANEL, HOLD DOWN, 8" LONG

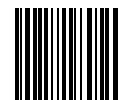

000539

FLIGHT SUIT - CHEST SIZE 44, INSEAM 30 1/2" (R)



000540

KIT - SHELTER, 18' OCTAGON



000542

PLUG - SPARK,EQUIPMENT SPECIFIC



000543

SIGN - CAUTION HELISPOT, POLYVINYL, 14" X 10"



000544

CLIPBOARD - ALUMINUM, W/STORAGE, LEGAL SIZE



000545

FLIGHT SUIT - CHEST SIZE 44, INSEAM 32 1/2" (L)



000546

FLIGHT SUIT - CHEST SIZE 46, INSEAM 28 1/2" (S)



000547

FLIGHT SUIT - CHEST SIZE 46, INSEAM 32 1/2" (L)



000548

FLIGHT SUIT - CHEST SIZE 48, INSEAM 32 1/2" (L)

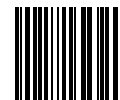

000549

KIT - SHELTER, 20' OCTAGON



000550

KIT - SHELTER, 16' OCTAGON



000554

CARTON - FIBERBOARD, 24.5" X 17" X 13"



000555

INSTRUCTIONS - SHELTER KITS



000556

BRACKET - TIE DOWN,V-CLIP



000557

CHEST - ICE, 48 QT



000558

BULB - LIGHT, 100 WATT, SHATTER-PROOF

The bar codes are utilized by the National Interagency Cache system utilizing ICBS and may not be compatible with other inventory management programs utilizing scanning devices.



000559

GUARD - LIGHT BULB

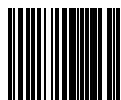

000560

CORD - EXTENSION, 50', AWG, 12/3 WIRE

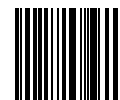

000562

LABEL - OXIDIZER 5.1



000563

CORD - LIGHT, 50', WITH MULTIPLE LIGHT SOCKETS, AWG, 12/3 WIRE



000564

FUNNEL - 1 QT (.9L), W/STRAINER



000565

RAG - WIPING



000566

RIBBON - FLAGGING, "ESCAPE ROUTE", 1" X 100 YDS



000567

FLIGHT SUIT - CHEST SIZE 48, INSEAM 30 1/2" (R)



000568

TANK, COLLAPSIBLE - 3000 GL (11,356.2L), FREE STANDING



000569

SHIRT - FIRE, MEDIUM, LONG



000570

SHIRT - FIRE, XX-LARGE



000571

LAUNCHER - FLARE, DUAL



000572

FLIGHT SUIT - CHEST SIZE 38, INSEAM 30 1/2" (R)



000573

SQUARE - QUICK, 6"



000574

FLIGHT SUIT - CHEST SIZE 42, INSEAM 30 1/2" (R)



000575

PLIERS - W/CUTTER, 7"



000576

FLIGHT SUIT - CHEST SIZE 46, INSEAM 30 1/2" (R)

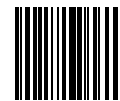

000577

SHIRT - FIRE, SMALL

The bar codes are utilized by the National Interagency Cache system utilizing ICBS and may not be compatible with other inventory management programs utilizing scanning devices.



000578

SHIRT - FIRE, MEDIUM



000579

SHIRT - FIRE, LARGE



000580

SHIRT - FIRE, X-LARGE



000586

LADDER - STEP, 8 FT, FIBERGLASS



000587

DRIVER - FENCE POST



000588

TANK, COLLAPSIBLE - 1000 GL (3785.4L), FREE  
STANDING 40" DEPTH, OPENING 140"



000589

TANK, COLLAPSIBLE - 1500 GL (5678.1L), FREE  
STANDING 39" DEPTH, OPENING 158"



000590

PACK - BELT



000591

PLACARD - DANGEROUS 4, 10.75" X 10.75"



000592

LABEL - FLAMMABLE GAS 2



000593

LABEL - FLAMMABLE LIQUID 3



000594

LABEL - FLAMMABLE SOLID 4

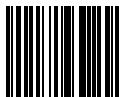

000595

LABEL - 'EXPLOSIVE 1.4G'



000596

LABEL - NON-FLAMMABLE GAS 2



000597

LINER - BACKPACK BAG W/O COUPLINGS



000598

HANDTRUCK - W/LARGE WHEELS



000599

PLUG - SPARK, MARK 3,14MM



000602

CONTAINER - 2 1/2 GL,CUBITAINER W/SMALL  
MOUTH

The bar codes are utilized by the National Interagency Cache system utilizing ICBS and may not be compatible with other inventory management programs utilizing scanning devices.



000605

WIPES - CLEANING,COMPUTER SCREEN



000606

CAN - GASOLINE,SAFETY,5GL,DOT APPROVED  
STYLE JERRI CAN



000608

FENCE - BARRICADE, PLASTIC, 4' X 100'



000609

POST - FENCE,NOTCHED FIBERGLASS/METAL,60"-  
72"



000610

TIE - ONE-WAY SELF-LOCKING, 7" LONG

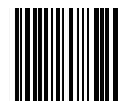

000611

GASKET - 3", FOR KAMLOK



000613

HOSE - SUCTION, 3" X 10'



000615

FILE - EXPANDO, 10 POCKET, LETTER SIZE

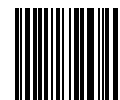

000616

STRAINER - 3"



000618

VALVE - WYE,GATED,1 1/2" NH-M x 1 1/2" NH-M x  
2 1/2" NH-F ADAPTED TO 3" F KAMLOCK



000619

TAPE - ELECTRICAL, PLASTIC, 3/4" X 36 YD



000620

WRENCH - ADJUSTABLE, 8"



000621

HOSE - COLLAPSABLE, 3" X 25'



000622

RULER - ARCHITECTS, 3-SIDED

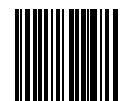

000623

INDICATOR - LAND AREA AND SLOPE



000624

FLOODLIGHT - ASSEMBLY,2 HEAD, HALOGEN, 1000  
WATT, W/BULB



000625

BULB - HALOGEN,500 WATT,FOR FLOODLIGHT  
ASSY

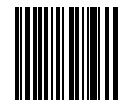

000627

NOZZLE - FIRE FOAM, 3/4" NH, 8 GPM, PLASTIC

The bar codes are utilized by the National Interagency Cache system utilizing ICBS and may not be compatible with other inventory management programs utilizing scanning devices.



000628

NOZZLE - FIRE FOAM, 1 1/2" NH, 16 GPM, PLASTIC



000629

NOZZLE - FIRE FOAM, 1 1/2" NH, 30 GPM, PLASTIC



000633

HOSE ROLLER - ELECTRIC



000634

BAND - RUBBER, PALLET COVER



000635

TIP - NOZZLE, FOG, 2-4 GPM NH, FOR 1" NOZZLE



000636

TIP - NOZZLE, FOG, 5-7 GPM NH, FOR 1" NOZZLE



000637

TIP - NOZZLE, STRAIGHT STREAM, 3/16" NH, FOR 1" NOZZLE



000638

TIP - NOZZLE, STRAIGHT STREAM, 3/8" NH, FOR 1" NOZZLE



000639

TAPE - CORRECTION



000640

KIT - BODY FLUIDS BARRIER



000643

CARTON - FIBERBOARD, 41" X 15" X 19"



000644

CARTON - FIBERBOARD, 33" X 16" X 22"



000645

CARTON - FIBERBOARD, 42" X 13 1/2" X 14"



000646

MARKER - GROUND, 9" X 10" (FOR NFES 0650)



000647

ADAPTER - QUICK, 3" MALE TO 3" MALE THREAD



000649

ADAPTER - QUICK, 3" FEMALE TO 3" MALE THREAD



000650

KIT - EVACUATION, S.K.E.D.

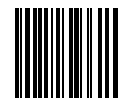

000651

OIL - SAE 30 WT

The bar codes are utilized by the National Interagency Cache system utilizing ICBS and may not be compatible with other inventory management programs utilizing scanning devices.



000652

HOSE - SUCTION, W/STRAINER OR FOOTVALVE(PUMP SPECIFIC)



000654

LINER - 1,500 GL (5678.1L), FOLDING TANK

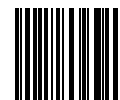

000656

STAPLER - DESKTOP, LARGE CAPACITY, 60 SHEETS MAXIMUM



000657

STAPLES - LARGE CAPACITY STAPLER(NFES 0656)



000658

LINER - 1,000 GL (3785.4L), FOLDING TANK

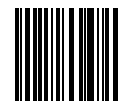

000659

RAKE - COLLAPSIBLE

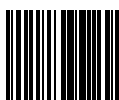

000660

KIT - AIR OPERATIONS BRANCH



000661

TANK, FOLDING - 1000 GL (3785.4L) W/FRAME

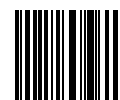

000662

SPLINT - SPLINE



000663

SPILL KIT - 5 GL TRANSPORT



000664

TANK, FOLDING - 1500 GL (5678.1L), W/FRAME

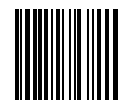

000665

HOSE ROLLER - GAS, 5.5 HP



000666

HOSE ROLLER - HAND OPERATED, 3/4" SYNTHETIC HOSE



000667

HEADLAMP - FIREFIGHTERS



000668

TANK, COLLAPSIBLE - 1800 GL (6813.7L), FREE STANDING 54" DEPTH, OPENING 128"



000669

TANK - DIP, 15,000 GL, (HELIWELL)



000670

KIT - PUMP, PORTABLE, LIGHTWEIGHT, 2 CYCLE

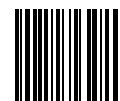

000671

CD-ROM - BLANK, W/JEWEL CASE



The bar codes are utilized by the National Interagency Cache system utilizing ICBS and may not be compatible with other inventory management programs utilizing scanning devices.



000673

LID REMOVER - PAIL



000674

PACK, FIRELINE - COMPLETE, BLUE

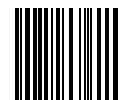

000675

CASE - CANTEEN, FIRELINE PACK, BLUE



000676

FAUCETS - COFFEE URN, CHROME, 1/2" NPSH



000677

CASE - CARRYING, FIRELINE PACK, BLUE

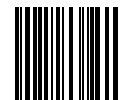

000678

PACK, FIRELINE - BLUE



000681

WRENCH - SOCKET, 13/16" DEEP, 1/2", DRIVE



000684

GUN - GREASE, CARTRIDGE, 20CC W/GREASE



000685

REDUCER - 3" F-NPSH TO 2 1/2" M-NH



000687

FLARE - FIRE, 'STUBBY', 1 1/2" X 2", PISTOL LAUNCHED



000688

WRENCH - HYDRANT, ADJUSTABLE, 8"

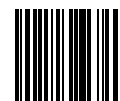

000689

CARTRIDGE - #7 GREY, BLANK, 22 CALIBER, SMALL



000690

FLARE - FIRE, 'CHUBBIE', 2 1/2" X 2", HAND LAUNCHED



000692

BERM - CONTAINMENT, 55 GL, (1-4 DRUMS)



000693

BERM - SPILL CONTAINMENT, PORTABLE PUMP



000694

WASHER - 5/16"



000703

BERM - CONTAINMENT, 22" X 22" X 3"

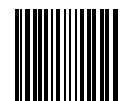

000705

REPELLENT - INSECT, LIQUID, 1 OZ BOTTLE

The bar codes are utilized by the National Interagency Cache system utilizing ICBS and may not be compatible with other inventory management programs utilizing scanning devices.



NOZZLE - FLEXIBLE, POUR, 1" X 9" (FOR NFES 0606)



AXE - SINGLE BIT, 4 LB, W/SHEATH



GENERATOR - GASOLINE ENGINE, 3-6 KW, W/GROUND ROD



COUPLING - DOUBLE FEMALE, 1" NPSH (11 1/2 TPI)



TOWEL - WATERLESS, CLEANSING, MINIMUM 12" X 30"



HEADLAMP - SINGLE CELL, CORDLESS



WRENCH - BALL POINT, HEX, L-KEY, 6MM



FLARE - FIRE, 'FIREFLY', 0.9" X 1 1/2"



HEADLAMP - FIREFIGHTERS, LED



APPLICATOR - WATER, 2-PIECE, 3/4" NH, 48" LONG



GASKET - GARDEN HOSE, 3/4"



FORM, FS6400-17 - TAG, WARNING



BANDS - RUBBER, HOSE, 1 3/8" X 9 1/2"



INSTRUCTIONS - SPRINKLER KIT



POST, U CHANNEL - SIGN



TEE - HOSELINE, 1 1/2" NH-F X 1 1/2" NH-M X 1" NPSH-M W/CAP



CAP - TEE, 1" W/CHAIN, NPSH-F



REDUCER - 1" NPSH-F (11 1/2 TPI) TO 3/4" NH-M (11 1/2 TPI)

The bar codes are utilized by the National Interagency Cache system utilizing ICBS and may not be compatible with other inventory management programs utilizing scanning devices.



000734

APPLICATOR - WATER, 1-PIECE, 3/4" NH, 48"  
LONG



000735

TIP - APPLICATOR, 3 GPM

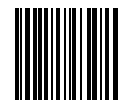

000736

TIP - APPLICATOR, 15 GPM



000737

TIP - NOZZLE, STRAIGHT STREAM, 1/4" NH, FOR 1"  
NOZZLE



000738

VALVE - SHUT OFF,ZINC, BALL, 3/4" NH

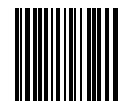

000739

WYE - PLAIN, 3/4" X 3/4" X 3/4" NH



000741

CONTAINER - FUEL/OIL, 2 COMPARTMENT



000742

GASKET - HOSE, 2"

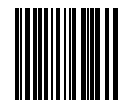

000743

GASKET - HOSE, 1", RUBBER



000744

PACKSACK - WATERPROOF, W/STRAPS



000746

BOLT - 5/16" X 2 1/8"



000747

SCREWS - DRYWALL, 2 1/2"



000748

SCREWS - DRYWALL, 1 5/8"



000751

PLUG - SPARK, PUMP, 18MM



000758

SOCK - GRAVITY, 9" DIAMETER, 1 1/2" NH-M

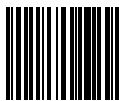

000759

SCANNER - HEAT DETECTOR

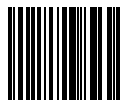

000760

KIT - OFFICE SUPPLIES, INCIDENT BASE

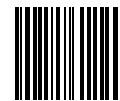

000764

PAD - RULED TABLET

The bar codes are utilized by the National Interagency Cache system utilizing ICBS and may not be compatible with other inventory management programs utilizing scanning devices.

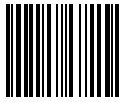

000765

FOLDER - FILE, 9 1/2" X 12"

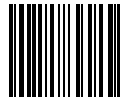

000766

ENVELOPE - BROWN, PLAIN 9 1/4" X 12"



000767

PENCIL - MECHANICAL



000768

MARKER - FELT TIP, 3 COLORS



000769

TAPE - CELLULOSE, W/DISPENSER



000770

TAPE - MASKING, 1"

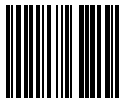

000771

CLIPBOARD - 9" X 12 1/2"

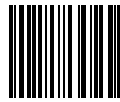

000772

KIT - MOP-UP, LATERAL LINE, 3-WAND



000773

STAPLES - FOR DESK TYPE STAPLER



000774

PAD - COLUMNAR



000775

CALENDAR - 8 7/8" X 11 5/8"



000776

CLIP - PAPER, APPROX 100 PER BG OR BX

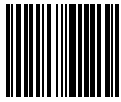

000781

PORTFOLIO - DOUBLE POCKET



000783

RULER - 12"



000784

CLIP - BINDER, MEDIUM



000785

TACK - THUMB



000786

BANDS - RUBBER, ASSORTED



000787

SHEARS - OFFICE, 7" TO 9"

The bar codes are utilized by the National Interagency Cache system utilizing ICBS and may not be compatible with other inventory management programs utilizing scanning devices.



000789

PLEXIGLASS - 15" X 12"



000790

BOX - INTERFILE, LEGAL AND LETTER SIZE

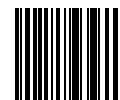

000795

NET - CARGO, LIGHTWEIGHT, 300LB  
CAP, 10'X10', 1/8" BRAIDED CORD



000796

COUNTER - DOT, HAND-HELD



000797

GRID - MODIFIED ACREAGE, LARGE SIZE

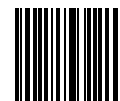

000798

MAP - WHEEL



000800

KIT - PLANNING SECTION



000801

TAG - UNLEADED  
GASOLINE, UN1203, FLAMMABLE, RED

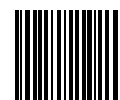

000802

TAG - DIESEL, UN1202, FLAMMABLE, GREEN



000803

TAG - DRIP TORCH  
FUEL, UN1993, FLAMMABLE, BLUE



000805

TAG - 2 STROKE  
MIX, UN1203, FLAMMABLE, YELLOW

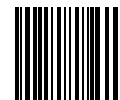

000808

CARTON - FIBERBOARD, 16" X 14" X 12", DOUBLE  
WALL W/HAND HOLDS



000811

GLASS - MAGNIFYING



000812

SCALE - AREA, PLASTIC

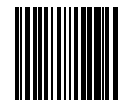

000814

STEREOSCOPE - POCKET



000815

SHEATH - AXE, STRAIGHT HANDLE, 26" (FOR NFES  
0383)



000822

FORM, 1276-E - 1/A MOBILE FOOD SERVICE  
PERFORMANCE EVAL, (1/2010)

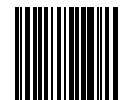

000823

CARTON - FIBERBOARD, 15" X 15" X 10"

The bar codes are utilized by the National Interagency Cache system utilizing ICBS and may not be compatible with other inventory management programs utilizing scanning devices.

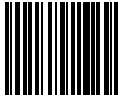

000824

BLOCK - WOOD, 2" X 4" X 6"

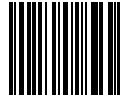

000825

STAKES - TENT, METAL

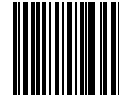

000826

LABELS - IMT



000827

JUG - VACUUM, 10 GL (37.9L)



000828

SCREWDRIVER - FLAT TIP, 7/32" X 10"



000829

FOLDER - FILE, STANDARD, 1/5 CUT

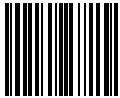

000830

TOILET - PORTABLE, W/TENT & WASTE BAG KITS  
(26EA)

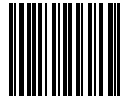

000831

BAG - KIT, WAG (FOR NFES 0830)

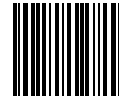

000832

FOLDER - HANGING FILE WITH 1/5 CUT PLASTIC  
TABS



000833

BOX - HANGING FILE - 12 GL, 21 1/2" X 15" X 12  
1/2"



000834

BATTERY - ALKALINE, NEDA 14A, SIZE C 1.5V

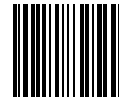

000835

VALVE - SHUT OFF, BRASS, BALL, 3/4" NH



000839

WYE - PLAIN, 1" X 1" X 1" NPSH



000847

GUN - GREASE, CHAIN SAW ROLLER TIP



000849

LONGLINE - REMOTE HOOK, CABLE, ELECTRICAL,  
NEMA PLUG

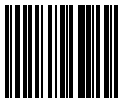

000854

INCREASER - 1 1/2" NH-F (9 TPI) TO 2" NPSH-M (11  
1/2 TPI)



000855

COUPLING - DOUBLE FEMALE 1 1/2" NPSH (11 1/2  
TPI)



000856

COUPLING - DOUBLE MALE 1 1/2" NH-M (9-TPI)

The bar codes are utilized by the National Interagency Cache system utilizing ICBS and may not be compatible with other inventory management programs utilizing scanning devices.



COUPLING - DOUBLE FEMALE 1 1/2" NH-F (9 TPI)



FORM,OF-294 - EMERGENCY EQUIPMENT RENTAL AGREEMENT,(8/90)



FORM,OF-286 - EMERGENCY EQUIPMENT USE INVOICE,(01/00)



FORM,OF-288 - EMERGENCY FIREFIGHTER TIME REPORT,(3/83)



KIT - PUMP, PORTABLE, HIGH PRESSURE



INSTRUCTIONS - PMS460, HIGH PRESSURE PORTABLE PUMP (4/10)



FORM,OF-297 - EMERGENCY EQUIPMENT SHIFT TICKET,(7/90)



WRENCH - COMBINATION, SPARK PLUG, 14MM-18MM



COVER - PALLET, CLEAR 50" X 42" X 76"



WRAP - STRUCTURE PROTECTION, 54" X 300'



NAILS - DUPLEX, DOUBLE HEAD, 16D, 3"



WYE - PLAIN, 1 1/2" X 1 1/2" X 1 1/2" NH



WEDGE - FELLING, 8", TEXTURED/SMOOTH



HANDBOOK - 6709-11 HEALTH & SAFETY CODE



CHEST - ICE, 50 QT, FOR 5 DAY INSULATION



FORM,SF-261 - CREW TIME REPORT,(5/78)



PAPER - GRAPH, 7" X 10"



CALCULATOR - FIRE STREAM, (4/10), NOZZLE DISCHARGE/FRICTION LOSS

The bar codes are utilized by the National Interagency Cache system utilizing ICBS and may not be compatible with other inventory management programs utilizing scanning devices.



000898

TAPE - MEASURING, 100'



000904

VALVE - WYE, GATED, BRASS, 3/4" NH-F X 3/4" NF-M X 3/4" NH-M

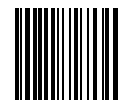

000906

VALVE - FOOT, 2" NPSH, W/STRAINER



000910

KIT - LOGISTICS SECTION



000911

LINER - WATERBAG, 5 GL (18.9L)

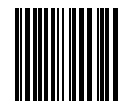

000912

WATERBAG - 5 GL (18.9L), NYLON DUCK



000913

STAKE - W/CLAMP, SPRINKLER, METAL, 18" X 1" X 1"



000914

HOSE - SUCTION, 2" NPSH X 8'

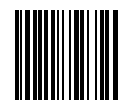

000916

COUPLING - DOUBLE MALE, 1" NPSH TO 1" NPSH



000920

KIT - SPRINKLER



000925

SHELTER - FIRE, COMPLETE, M2002



000926

SHELTER - FIRE, M2002



000927

CASE - FIRE SHELTER, M2002, CARRYING



000928

LINER - FIRE SHELTER, M2002, CARRYING CASE

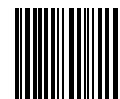

000929

CARTON - FIBERBOARD, 41" X 15 1/2" X 25"



000930

REGULATOR - PRESSURE, PROPANE



000932

HOSE - SYNTHETIC, TYPE II, 1" NPSH X 100'



000933

HOSE - SYNTHETIC, TYPE II, 1 1/2" NH X 100'



The bar codes are utilized by the National Interagency Cache system utilizing ICBS and may not be compatible with other inventory management programs utilizing scanning devices.



000934

WRENCH - PIPE, 14", NON-SPARKING



000935

DINING PACKET - INFLIGHT



000936

FORM,SF-95 - CLAIM FOR DAMAGE, INJURY OR DEATH (7/85)



000937

SAW - PRUNING, 10"



000938

INSTRUCTIONS IMT - W/GUIDANCE, EXAMPLES, DOCUMENTATION AND FEEDBACK

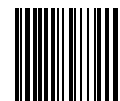

000939

KNIFE - RAZOR, RETRACTABLE BLADE



000943

JUG - INSULATED, 5 GL (18.9L)



000960

KIT - FLY TENT, 16' X 24'

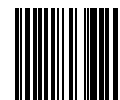

000961

FIREROL - FUEL THICKENING COMPOUND



000963

SCREWDRIVER - FLAT TIP, 1/4" X 4"



000966

HOSE - CSJRL, 1" NPSH X 100'



000967

HOSE - CSJRL, 1 1/2" NH X 100'



000970

KIT - SECURITY FENCE



000972

SURGE PROTECTOR - POWER STRIP



000973

SHELTER - FIRE,LARGE(SHELTER ONLY),M2002



000975

SHELTER - FIRE,LARGE SIZE,COMPLETE,M2002



000981

HANDLE - AXE, 26", STRAIGHT (FOR NFES 0383 AND 0885)



000983

CLAMP - ADAPTER, ROAD SIGN

The bar codes are utilized by the National Interagency Cache system utilizing ICBS and may not be compatible with other inventory management programs utilizing scanning devices.



000985

STAPLER - PLIER TYPE



000999

SPRINKLER ASSEMBLY - 1/2", SPRINKLER HEAD  
W/COUPLINGS



001002

PENCIL - WOODEN #2



001004

SHIELD - FACE, HELMET



001005

CAN - GARBAGE, PLASTIC, 32 GL

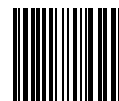

001008

NAILS - 16D



001014

TAPE - MEASURE, 25'



001016

HOSE - GARDEN, SYNTHETIC, 3/4" NH X 50'

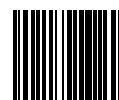

001023

BATTERY - RADIO, REPEATER, ALKALINE, 7.5 VOLT,  
NEDA/ANSI 903AC



001026

KIT - ROAD SIGN



001027

EARPLUGS - FOAM, DISPOSABLE



001028

HEADSETS - SOUND BARRIER, INCO-155 OR EQUAL



001029

EARPLUGS - SOUND, W/CASE



001031

KIT - SIGN, INCIDENT BASE



001034

HOLDER - RADIO BATTERY, FOR 9 EACH AA  
ALKALINE



001035

JACKET - FILING, 1 3/4", 2 POCKET, LETTER



001036

MARKER - FLUORSCENT, W/ZIPPER

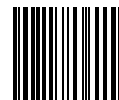

001038

TOWEL - BATH, DISPOSABLE, 24" X 36"

The bar codes are utilized by the National Interagency Cache system utilizing ICBS and may not be compatible with other inventory management programs utilizing scanning devices.



001039

HIGHLIGHTERS - 4-COLOR SET



001040

KIT - CRASH RESCUE

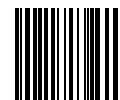

001041

ROPE - NYLON, 1/4" X 100'



001043

ROPE - GUY, 25' X 1/4", MANILA, W/TENSION DOWELS



001046

PIN - PUSH, ASSORTED COLORS

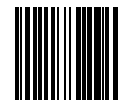

001047

ROPE - NYLON, 1/4" X 600'



001048

KIT - SPRINKLER (2008)



001050

KIT - BELT, WEATHER

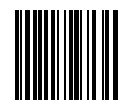

001051

PAD - POST-IT-NOTE, 3 X 3



001054

FORM,AD-382 - CLAIM/DAMAGE



001055

THERMOMETER - PROBE, FOOD, 0 - 270 DEGREE

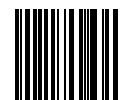

001059

FILE - MILL, 12", BASTARD



001060

KIT - ACCESSORY,VOLUME PUMP



001062

BAG - SLEEPING,WARM WEATHER, FIREFIGHTERS, 36" X 86"



001063

CANTEEN - 4 QT (3.79L), PLASTIC, NON-DISPOSABLE, W/CARRYING STRAP



001064

FORM, AMD-67/FS5700-17 OR OAS-67/FS5700-17 - I/A HELICOPTER LOAD CALCULATION



001065

CONTAINER - KIT ITEM ONLY (FOR KIT PACKING)

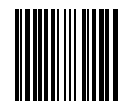

001066

BOX - GENERAL USE

The bar codes are utilized by the National Interagency Cache system utilizing ICBS and may not be compatible with other inventory management programs utilizing scanning devices.



001067

EXTENSION - 5", SOCKET, 1/2" DRIVE



001070

TRAILER - W/RAMP, (FOR MOBILE CACHE SUPPORT)



001071

BAG - DUFFLE



001073

MARKER - DRY ERASE



001074

SHARPENER - PENCIL



001075

REMOVER - STAPLE, OFFICE



001076

ERASER - RUBBER GUM



001077

GUIDE,PMS461 - INCIDENT RESPONSE POCKET GUIDE (2014)



001078

FORM,DI-570 - EMPLOYEE CLAIM FOR LOSS OR DAMAGE TO PERSONAL PROPERTY



001081

NOZZLE - COMBINATION, BARREL, KK, 1" NPSH



001082

NOZZLE - COMBINATION, BARREL, KK 1 1/2" NH



001083

COVER - URN, COFFEE



001086

HARNES - RADIO, CHEST



001087

LIP BALM - INDIVIDUAL

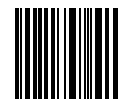

001088

FORM,OAS-137 - AIRCRAFT CONTRACT DAILY DIARY (9/01)



001091

AXE - CRASH, SMOOTH EDGE



001092

AXE - CRASH, SERRATED EDGE



001093

KNIFE - RESCUE, SEAT BELT TYPE

The bar codes are utilized by the National Interagency Cache system utilizing ICBS and may not be compatible with other inventory management programs utilizing scanning devices.



001094

OPENER - DOOR W/CLAW TOOL



001095

FRAME - HACK SAW, W/BLADE

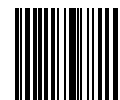

001097

CASE - CANVAS, RESCUE KIT



001098

FORM,OF-313 - INCIDENT INJURY CASE FILE  
ENVELOPE (4/00)



001099

FORM,OF-314 - ENVELOPE,INCIDENT CLAIMS CASE  
FILE,(4/00)

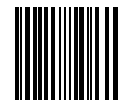

001113

CUTTER - BOLT, 24"



001114

BLANKET - SPACE COMBAT CASUALTY



001117

FOOT POWDER - 1 1/2 OZ CAN



001120

BINDER - 1/2", 3-RING, 8 1/2" X 11"



001121

SIGN, FIRE CAMP - SQUARE ROLL UP



001122

SIGN, HELI-BASE - SQUARE ROLL UP

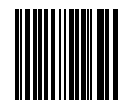

001123

SIGN, STAGING AREA - SQUARE ROLL UP



001124

SIGN, INCIDENT BASE - SQUARE ROLL UP



001125

SIGN, PARKING AREA - SQUARE ROLL UP

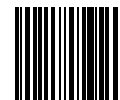

001126

SIGN, END FIRE ACTIVITY - SQUARE ROLL UP



001132

CARD - AMD-84(10/06) OR OAS-84 (6/06)  
HELICOPTER PASSENGER BRIEFING



001135

INSTRUCTIONS - FLOOD LIGHTING KIT,NFES 6050



001136

INSTRUCTIONS - MULTI-LIGHTING KIT,NFES 6051

The bar codes are utilized by the National Interagency Cache system utilizing ICBS and may not be compatible with other inventory management programs utilizing scanning devices.



001138

MIRROR - SIGNAL, 3" X 5"

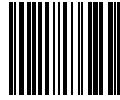

001141

SIGN, FIRE ACTIVITY AHEAD - DIAMOND ROLL UP

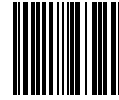

001142

SIGN, FIRE TRAFFIC ENTERING ROAD - DIAMOND ROLL UP



001143

KIT - FIRST AID,20-25 PERSON,BELT TYPE



001145

FOAM - CONCENTRATE, CLASS A,5 GL, LIQUID (18.9L) PAIL



001146

SIGN, SINGLE DROP POINT - CORRUGATED PLASTIC

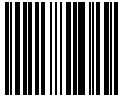

001147

SIGN, MULTIPLE DROP POINT - CORRUGATED PLASTIC

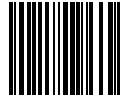

001148

SIGN, ARROW, DROP POINT - CORRUGATED PLASTIC



001149

PUMP - BACKPACK, OUTFIT, 5 1/2" X 15 1/2" X 19", MANUALLY OPERA

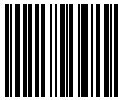

001154

CASE - BELT WEATHER KIT

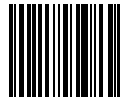

001155

ANEMOMETER - HAND, WIND SPEED INDICATOR

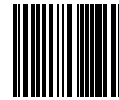

001156

PSYCHROMETER - SLING W/HUMIDITY CALCULATOR

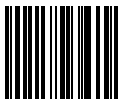

001157

BOTTLE - WATER, 1 1/4 OZ, PLASTIC

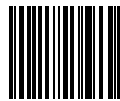

001158

CALCULATOR - HUMIDITY



001159

FORM,OF-251 - MOBILE FIRE WEATHER OBSERVER'S RECORD,(12/89)

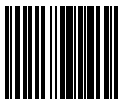

001160

BOARD - WRITING

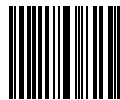

001162

CASE - PUMP, TOOL ROLL

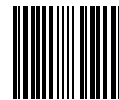

001166

SCREWDRIVER - COMBO, FLAT/CROSS TIP

The bar codes are utilized by the National Interagency Cache system utilizing ICBS and may not be compatible with other inventory management programs utilizing scanning devices.



001168

HANDLE - COMBI-TOOL REPLACEMENT



001169

TAPE - STRAPPING, W/DISPENSER, 3/4" X 8.33 YD,  
SCOTCH 3M



001170

PLIERS - LOCKING, LG



001172

CORD - EXTENSION, 100', AWG, 12/3 WIRE



001173

FORM,OF-296 - VEHICLE/HEAVY EQUIP INSPECT  
CHECKLIST (4/00)

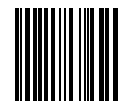

001175

CAN - 5 GL (18.9L), GAS, W/O SPOUT, JEEP, 18" X  
13" X 6"



001178

FORM,B-O-6A - HUMIDITY & DEW POINT  
TABLE,(5/72)

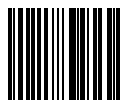

001179

FORM,B-O-6B - HUMIDITY & DEW POINT  
TABLE,(5/72)



001180

TOOL - COMBINATION SHOVEL AND GRUB HOE



001181

INSTRUCTIONS - COFFEE HEATING KIT (NFES 0480)



001182

FORM,B-O-6C - HUMIDITY & DEW POINT  
TABLE,(5/72)



001185

FORM,B-O-6D - HUMIDITY & DEW POINT  
TABLE,(5/72)



001192

PATCH, EMERGENCY - OVERLAY



001193

PATCH, BLANK - OVERLAY

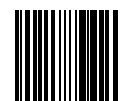

001194

PATCH, ARROW SYMBOL - OVERLAY



001195

PATCH, SLOW - OVERLAY



001196

PLIERS - NEEDLENOSE

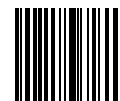

001197

BAG - BACKPACK PUMP, WITH 2 LINERS AND  
COUPLINGS

The bar codes are utilized by the National Interagency Cache system utilizing ICBS and may not be compatible with other inventory management programs utilizing scanning devices.



001201

VALVE - SHUT OFF, 1"



001204

SCALES - PERSONNEL WEIGHING



001207

VALVE - SHUT OFF, 1 1/2"



001214

HELMET - FLIGHT,TPL CONVERSION, REGULAR



001215

HELMET - FLIGHT,TPL CONVERSION, X-LARGE



001219

GLOVES - FLIGHT, SIZE 7



001220

HOSE - BOOSTER,3/4"INSIDE DIA 1" NPSH X 50'



001222

PUMP - VOLUME, TRASH, 3"

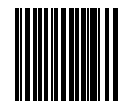

001223

GLOVES - FLIGHT, SIZE 8



001224

GLOVES - FLIGHT, SIZE 9



001225

GLOVES - FLIGHT, SIZE 10

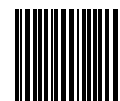

001226

GLOVES - FLIGHT, SIZE 11

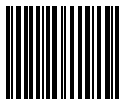

001233

BATTERY - RADIO, HOTSHOT, 6 VOLT, NEDA 907



001238

HOSE - SYNTHETIC, LINED, 1" NPSH X 100'



001239

HOSE - SYNTHETIC, LINED, 1 1/2" NH X 100'



001240

INSTRUCTIONS - ROAD SIGN KIT



001241

BATTERY - 9 VOLT, GENERAL PURPOSE,  
TRANSISTOR, ALKALINE, NEDA 1604



001242

VEST - HIGH VISIBILITY, ANSI CLASS II



NFES Catalog Part 1 – Barcodes – Numerical

The bar codes are utilized by the National Interagency Cache system utilizing ICBS and may not be compatible with other inventory management programs utilizing scanning devices.

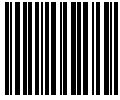

001243

SWABS - STING KILL, 10 UNITS/PG

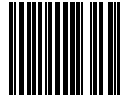

001248

FILE - ROUND, 5/32", CHAIN SAW



001249

LID - PLASTIC GARBAGE CAN, 32 GL (121.1L)



001251

FORM,ICS-212 - INCIDENT DEMOB VEHICLE SAFETY INSPEC,(1/14)



001258

BATTERY - 6 VOLT, GENERAL PURPOSE, LANTERN, SCREW TERMINAL, NEDA 918



001269

BAG - FLIGHT HELMET

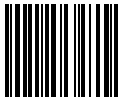

001272

FORM - NWCG, CERTIFICATE OF TRAINING, (2007)



001273

BRUSH - HAND, 36" HANDLE

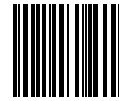

001274

SHROUD - FACE & NECK, WILDLAND FIREFIGHTER'S

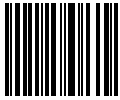

001281

BLADE - HACKSAW

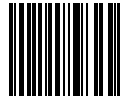

001282

NOZZLE - STRAIGHT STREAM, 1 1/2"NH-F, W/3TI



001284

SHEETING - PLASTIC CLEAR, 10' X 10'

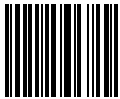

001285

CORD - COTTON BRAIDED, 1/8" X 3000'

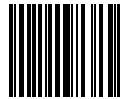

001286

FORM,OF-315A - INCIDENT REPLACEMENT REQUISITION,CONT (4/00)

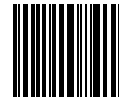

001287

SHEETING - PLASTIC, BLACK, 10' X 20'

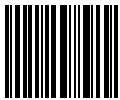

001288

ADAPTER - CABLE ASSY, ROTARY WING TO FIXED WING,38/88 ADAPTER CORD,12",PART 8371

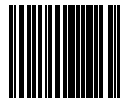

001290

CAN - 3 GL (11.4L), GAS, SAFETY, VENTED

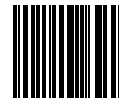

001291

CAN - 5 GL (18.9L), SAFETY, VENTED

The bar codes are utilized by the National Interagency Cache system utilizing ICBS and may not be compatible with other inventory management programs utilizing scanning devices.



001293

GLOVES - LEATHER, X-SMALL, FOREST WORKER,  
NFPA COMPLIANT

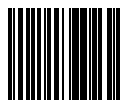

001294

GLOVES - LEATHER, SMALL, FOREST WORKER,  
NFPA COMPLIANT

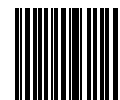

001295

GLOVES - LEATHER, MEDIUM, FOREST WORKER,  
NFPA COMPLIANT



001296

GLOVES - LEATHER, LARGE, FOREST WORKER,  
NFPA COMPLIANCE



001297

GLOVES - LEATHER, X-LARGE, FOREST WORKER,  
NFPA COMPLIANT

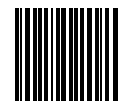

001300

FORM,OF-315 - INCIDENT REPLACEMENT  
REQUISITION (4/00)



001306

GUIDE - INCIDENT SIGN INSTALLATION



001309

KIT - LONGLINE, WITH REMOTE HOOK

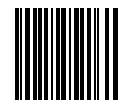

001316

WETTING AGENT - 1 QT (.9L)



001336

FORM,ICS-213 - GENERAL MESSAGE,(1/14)



001342

FORM,ICS-219-1 - RESOURCE STATUS CARD,  
LABEL,GREY (1/14)

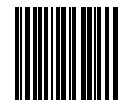

001343

CAN - GARBAGE, W/O LID, METAL, 32 GL

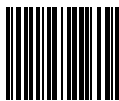

001344

FORM,ICS-219-2 - RESOURCE STATUS CARD,  
CREW,GREEN (1/14)

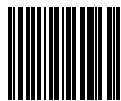

001345

FORM,ICS-219-3 - RESOURCE STATUS CARD,  
ENGINES,PINK (1/14)

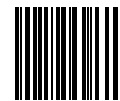

001346

FORM,ICS-219-4 - RESOURCE STATUS CARD,  
HELICOPTER,BLUE (1/14)



001347

FORM,ICS-219-5 - RESOURCE STATUS CARD,  
PERSONNEL,WHITE (1/14)



001348

FORM,ICS-219-6 - RESOURCE STATUS CARD,  
AIRCRAFT,SALMON (1/14)

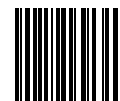

001349

FORM,ICS-219-7 - RESOURCE STATUS CARD,  
DOZERS,YELLOW (1/14)

The bar codes are utilized by the National Interagency Cache system utilizing ICBS and may not be compatible with other inventory management programs utilizing scanning devices.

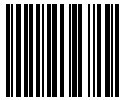

001350

FORM,ICS-219-8 - RESOURCE STATUS CARD,  
EQUIP/TASK FORCES,BUFF (1/14)

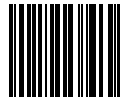

001352

SORTER - CARD, "T"



001368

LID - METAL GARBAGE CAN, 32 GL (121.1L)



001372

PACK - FIELD, FIREFIGHTER, UNISEX, COMPLETE

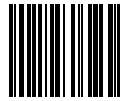

001374

FORM,ICS-215-WS - OPERATIONAL PLANNING  
WORKSHEET,(01/14), 36" X 64"



001386

WIRE - 16 GAUGE SOFT/HEAVY

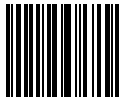

001396

HOE - ADZE

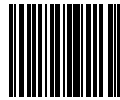

001399

CARD - AMD-103/FS5700-16, OR OAS-  
103/FS5700-16,5 STEPS TO A SAFE FLIGHT



001472

FORM,OF-316 - INTERAGENCY INCIDENT WAYBILL  
(4/00)



001473

FORM,OF316-A - INTERAGENCY INCIDENT  
WAYBILL,CONT (4/00)

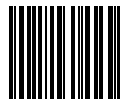

001474

GLOVES - SPLIT LEATHER, X-SMALL,W/2" KEVLAR  
WRISTLET,NFPA COMPLIANT



001475

GLOVES - SPLIT LEATHER, SMALL,W/2" KEVLAR  
WRISTLET,NFPA COMPLIANT

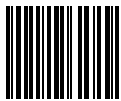

001476

GLOVES - SPLIT LEATHER,MEDIUM,W/2" KEVLAR  
WRISTLET,NFPA COMPLIANT

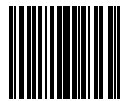

001477

GLOVES - SPLIT LEATHER, LARGE,W/2"KEVLAR  
WRISTLET,NFPA COMPLIANT



001478

GLOVES - SPLIT LEATHER, X-LARGE,W/2" KEVLAR  
WRISTLET,NFPA COMPLIANT



001521

FLY - TENT, TYPE II, 9' X 10'

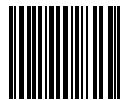

001525

FOAM - CONCENTRATE, CLASS B,5 GL, LIQUID,  
AFFF, (18.9L) PAIL



001526

BRIEFCASE - DUCK, NYLON, 12" X 16"

The bar codes are utilized by the National Interagency Cache system utilizing ICBS and may not be compatible with other inventory management programs utilizing scanning devices.



001528

FORM,PMS310-3 - INCIDENT QUALIFICATION CARD,(2004)



001529

CASE - CANTEEN, FIELDPACK, FIREFIGHTER

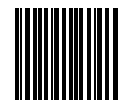

001530

BELT - EQUIPMENT, FIELDPACK, FIREFIGHTER



001534

BAG - LINER, WASTEBASKET, 10 GL, 23" X 24"



001535

CONTAINER - 1 LITER, FUEL, ALUMINUM, RED FINISH



001536

POUCH - 1 QT (.9L), GREEN, OIL CARRYING W/BELT LOOP



001537

POUCH - 1 QT, RED FUEL CARRYING W/BELT LOOP

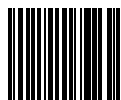

001557

HARNES - FIELD FIREFIGHTER PACK, UNISEX

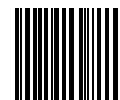

001559

PACK - FIELD, FIREFIGHTER, REPLACEMENT



001566

MAT, SLEEPING - 3/8" X 23 5/8" X 74 3/4", POLYETHYLENE



001576

FORM,ICS-225 - INCIDENT PERSONNEL RATING,3-PART SET (1/14)



001580

CARTON - FIBERBOARD, 14 1/2" X 12 X 5 3/4"

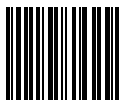

001604

KIT - FIRST AID,TYPE III,24 PERSON



001617

FIRST AID STATION, LITTER SET, UNIT 4

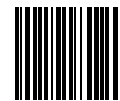

001639

GLOVES - BRUSHED PIGSKIN,X-SMALL,KEYSTONE THUMB, NFPA COMPLIANT



001640

GLOVES - BRUSHED PIGSKIN,SMALL, KEYSTONE THUMB, NFPA COMPLIANT



001641

GLOVES - BRUSHED PIGSKIN,MEDIUM, KEYSTONE THUMB, NFPA COMPLIANT

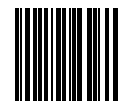

001642

GLOVES - BRUSHED PIGSKIN, LARGE,KEYSTONE THUMB,NFPA COMPLIANT

The bar codes are utilized by the National Interagency Cache system utilizing ICBS and may not be compatible with other inventory management programs utilizing scanning devices.

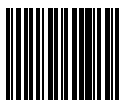

001643

GLOVES - BRUSHED PIGSKIN, X-LARGE,KEYSTONE THUMB,NFPA COMPLIANT



001660

KIT - BIOLOGICAL HAZARDS, PROTECTION, INDIVIDUAL

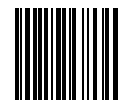

001670

LITTER - S.K.E.D.



001675

KIT - BIOLOGICAL HAZARDS, PROTECTION, MULTI-PERSON



001687

PAD - GAUZE, 8" X 10", STERILE

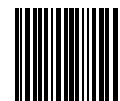

001727

KIT - TRAUMA,UNIT6,FIRST AID STATION



001728

KIT - OXYGEN THERAPY,UNIT5,FIRST AID STATION



001760

KIT - FIRST AID, 100-PERSON

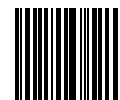

001762

LINER,GLOVE - WOOL,X-SMALL,GREEN



001763

LINER,GLOVE - WOOL,SMALL,GREEN



001764

LINER,GLOVE - WOOL,MEDIUM,GREY OR BLACK

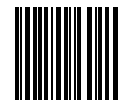

001765

LINER,GLOVE - WOOL,LARGE,GREY



001766

LINER,GLOVE - WOOL,X-LARGE,GREY



001807

RAKE - FIRE (COUNCIL TOOL) W/SHEATH



001808

HOSE - SUCTION, RUBBER, 1 1/2" NH X 8'



001809

TEE - HOSELINE, W/CAP & CHAIN, 1" NPSH-F X 1" NPSH-M X 3/4" NH-M



001814

COMPASS - SMOKE CHASER



001835

KIT - FIRST AID STATION, FIELD, 500+ PERSON

The bar codes are utilized by the National Interagency Cache system utilizing ICBS and may not be compatible with other inventory management programs utilizing scanning devices.



001840

SUSPENSION - SAFETY HELMET ERB #905S



001842

FOOD - MEALS READY TO EAT (MRE'S)

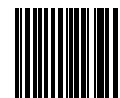

001853

SHEATH - SHOVEL, PLASTIC



001854

SHEATH - MCLEOD, PLASTIC



001855

PACK - PERSONAL GEAR



001857

HANDLE - PULASKI



001858

HAMMER - SLEDGE, 8 LB (3.63KG)



001868

SWATTER - FIRE

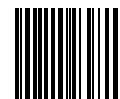

001869

OIL - BAR & CHAIN, 1 QT (.9L)



001873

HOSE - SYNTHETIC, WEEPING, 1" NPSH X 100'



001880

OIL - BAR & CHAIN, 1 GL



001882

GASKET - 5 GL (18.9L), FUEL CAN, JEEP, 1/8" X 1/2" X 3 3/8"



001885

GUIDE, PMS510 - INTERAGENCY HELICOPTER OPERATIONS (2013)



001938

SEAL - CAR METAL, SELF-LOCKING



001960

FORM,1276-A - I/A MOBILE FOOD SERVICE DAILY MEAL ORDER/INVOICE (1/2015)



001961

FORM,1276-C - I/A DAILY SHOWER ORDER/INVOICE (1/2015)



001974

FORM,1276-F - I/A MOBILE SHOWER FACILITIES PERFORMANCE EVAL (1/2015)



001975

FORM,1276-E - I/A MOBILE FOOD SERVICE PERFORMANCE EVAL (1/2015)

The bar codes are utilized by the National Interagency Cache system utilizing ICBS and may not be compatible with other inventory management programs utilizing scanning devices.



002006

CARTON - FIBERBOARD, 23" X 19" X 10"



002007

CARTON - FIBERBOARD, 24" X 16" X 16"

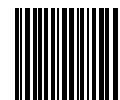

002025

SUSPENSION - SAFETY HELMET, BULLARD TG600,  
FOR MODEL 5100-P



002030

CARTON - FIBERBOARD, 24" X 16" X 12"



002047

CHAIR - FOLDING, METAL



002052

FORM,1276-A - I/A MOBILE FOOD SERVICE DAILY  
MEAL ORDER/INVOICE (1/2010)



002053

FORM,1276-B - I/A MOBILE FOOD SERVICE DAILY  
MEAL ORDER/INVOICE,CONT (1/2010)

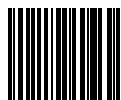

002054

FORM,1276-C - DAILY SHOWER ORDER/INVOICE  
(2004)



002055

FORM,1276-D - DAILY SHOWER ORDER/INVOICE  
CONT.(2004)



002056

FORM,1276F - I/A MOBILE SHOWER FACILITIES  
PERF EVAL,(7/07)



002058

CONTAINER - 5 GL (18.9L) WATER, HARD

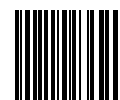

002069

KIT - MOBILE CACHE SUPPORT VAN



002078

SHIRT - FIRE, LARGE, LONG



002079

SHIRT - FIRE, X-LARGE, LONG

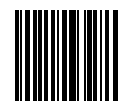

002098

FORM,ICS-219-9 - RESOURCE STATUS CARD,ACCT  
PROP ASSIGN RECORD,WHITE (6/14)



002099

FORM,ICS-219-A - TAG, ACCOUNTABLE PROP,  
TRANSFER,WHITE,(10/88)



002105

FILE - ROUND 3/16", CHAIN SAW

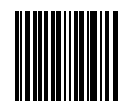

002113

FORM - NWCG-IBC TEST, COMMERCIAL  
RENTAL/SERVICE ENVELOPE (1/2014)



002139

DISPENSER - FILAMENT TAPE



002150

GUIDE - DOT,EMERGENCY RESPONSE (2012)

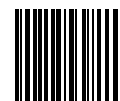

002155

FORM,B-O-6E - HUMIDITY & DEW POINT TABLE

The bar codes are utilized by the National Interagency Cache system utilizing ICBS and may not be compatible with other inventory management programs utilizing scanning devices.



HANDBOOK,PMS902-1 - INTERAGENCY INCIDENT BUSINESS MANAGEMENT (2012)



CAP - TEE, W/CHAIN, 1 1/2" NH-F



REDUCER - 2 1/2" NPSH-F, 1 1/2" NH-M



REDUCER - 2 1/2" NH-F, 1 1/2" NH-M



INCREASER - 3/4" NH TO 1" NPSH



TEE - HOSELINE, W/CAP & CHAIN, 1" NPSH-F X 1" NPSH-M X 1" NPSH-M



JEAN - BDU, KEVLAR/NOMEX, 32" -36" X 36" INSEAM



JEAN - BDU, KEVLAR/NOMEX, 34" -38" X 36" INSEAM



JEAN - BDU, KEVLAR/NOMEX, 36" -40" X 36" INSEAM



JEAN - BDU, KEVLAR/NOMEX, 38" -42" X 36" INSEAM



HELMET - FLIGHT, SPH-5C, REGULAR



HELMET - FLIGHT, SPH-5C, X-LARGE



GASKET - HOSE, 2 1/2"



RACK - GARBAGE, WIRE, 32 GL (121.1L)



RIBBON - FLAGGING, CHARTREUSE FLUORESCENT, 1" WIDE



RIBBON - FLAGGING, ORANGE FLUORESCENT, 1" WIDE



RIBBON - FLAGGING, DARK PINK, 1" WIDE



WINDSOCK - LARGE, W/O BRACKET



BRACKET - MOUNTING, LARGE WINDSOCK



STAPLER - HEAVY DUTY



STAPLES - HEAVY DUTY,1/2"



The bar codes are utilized by the National Interagency Cache system utilizing ICBS and may not be compatible with other inventory management programs utilizing scanning devices.



LANTERN - CAMP, ELECTRIC, FLUORESCENT



CLIP - BINDER, LARGE



MARKER - FELT TIP, BLACK



MARKER - FELT TIP, BLUE



MARKER - FELT TIP, RED



PUNCH - PAPER SINGLE HOLE



STAPLER - DESK



GAUGE - FEELER, SPARK PLUG & POINTS



WRENCH - COMBINATION, BOX, OPEN END, 13MM



FORM,NIFC9400-31 - AIRCRAFT DISPATCH, (5/02)



ROPE - MANILA, 1/4"



SHELTER,PRACTICE - COMPLETE,M-2002



SHELTER,FIRE - PRACTICE,M-2002



CASE - CARRYING, PRACTICE FIRE SHELTER, M-2002



BAG - POLYVINYL - PRACTICE FIRE SHELTER,M-2002



STONE - SHARPENING AXE



TABLE - FOLDING, 6'



JEAN - FLAME RESISTANT,BDU,26"-30"X34"INSEAM



JEAN - FLAME RESISTANT,BDU,28"-32"X34"INSEAM



JEAN - FLAME RESISTANT,BDU,30"-34"X34"INSEAM



JEAN - FLAME RESISTANT,BDU,32"-36"X34"INSEAM



JEAN - FLAME RESISTANT,BDU,34"-38"X34"INSEAM



JEAN - FLAME RESISTANT,BDU,36"-40"X34"INSEAM



JEAN - FLAME RESISTANT,BDU,38"-42"X34"INSEAM

The bar codes are utilized by the National Interagency Cache system utilizing ICBS and may not be compatible with other inventory management programs utilizing scanning devices.



JEAN - FLAME RESISTANT,BDU,40"-44"X34"INSEAM



PAMPHLET,PMS411 - THE NEW GENERATION FIRE SHELTER (2003)



DVD,PMS-411 - THE NEW GENERATION FIRE SHELTER (2003)



FORM, ICS-224 - CREW PERFORMANCE RATING, SINGLE PAGE (1/14)



WEDGE - PLASTIC, FELLING, 12" X 1-1/8" X 3 1/4"



VIDEO,PMS411 - SPANISH VERSION,THE NEW GENERATION FIRE SHELTER(2004)



PAMPHLET,PMS411 - SPANISH VERSION,THE NEW GENERATION FIRE SHELTER,2004



JEAN - FLAME RESISTANT,BDU,24"-28"X30"INSEAM



JEAN - FLAME RESISTANT,BDU,24"-28"X33"INSEAM



FORM,1276-G - CONT,PERFORMANCE EVAL,I/A MOBILE SHOWER FAC...(7/07)



SIGN - FACILITIES UNIT, WHITE TAG, 14" X 11"



SIGN - CHECK-IN, WHITE TAG, 14" X 11"



SIGN - COMMUNICATIONS UNIT, WHITE TAG, 14" X 11"



SIGN - DOCUMENTATION UNIT, WHITE TAG, 14" X 11"



SIGN - FINANCE, WHITE TAG, 14" X 11"



SIGN - GROUND SUPPORT UNIT, WHITE TAG, 14" X 11"



SIGN - CAUTION HELIBASE, POLYVINYL, 14" X 11"



SIGN - INFORMATION OFFICER, WHITE TAG, 14" X 11"



SIGN - LOGISTICS, WHITE TAG, 14" X 11"



SIGN - FIRST AID, POLYVINYL, 14" x 11"



SIGN - PLANNING, WHITE TAG, 14" X 11"

The bar codes are utilized by the National Interagency Cache system utilizing ICBS and may not be compatible with other inventory management programs utilizing scanning devices.



SIGN - RESOURCE UNIT, WHITE TAG, 14" X 11"

SIGN - SAFETY OFFICER, WHITE TAG, 14" X 11"

SIGN - SECURITY, WHITE TAG, 14" x 11"



SIGN - SITUATION UNIT, WHITE TAG, 14" X 11"

SIGN - SUPPLY UNIT, WHITE TAG, 14" X 11"

SIGN - TIME RECORDER, WHITE TAG, 14" X 11"



SHELTER - PRACTICE,LARGE,(SHELTER ONLY),M2002

SHELTER - PRACTICE,LARGE,COMPLETE,M2002

JEAN - FLAME RESISTANT,BDU,26"-30"X30"INSEAM



JEAN - FLAME RESISTANT,BDU,28"-32"X30"INSEAM

JEAN - FLAME RESISTANT,BDU,30"-34"X30"INSEAM

JEAN - FLAME RESISTANT,BDU,32"-36"X30"INSEAM



JEAN - FLAME RESISTANT,BDU,34"-38"X30"INSEAM

JEAN - FLAME RESISTANT,BDU,36"-40"X30"INSEAM

JEAN - FLAME RESISTANT,BDU,38"-42"X30"INSEAM



JEAN - FLAME RESISTANT,BDU,40"-44"X30"INSEAM

JEAN - FLAME RESISTANT,BDU,26"-30"X36"INSEAM

JEAN - FLAME RESISTANT,BDU,44"-48"X30"INSEAM



JEAN - FLAME RESISTANT,BDU,28"-32"X36"INSEAM

JEAN - FLAME RESISTANT,BDU,30"-34"X36"INSEAM

JEAN - FLAME RESISTANT,BDU,32"-36"X36"INSEAM

The bar codes are utilized by the National Interagency Cache system utilizing ICBS and may not be compatible with other inventory management programs utilizing scanning devices.



JEAN - FLAME RESISTANT,BDU,44"-  
48"X33"INSEAM



JEAN - FLAME RESISTANT,BDU,34"-  
38"X36"INSEAM



JEAN - FLAME RESISTANT,BDU,36"-  
40"X36"INSEAM



JEAN - FLAME RESISTANT,BDU,38"-  
42"X36"INSEAM



JEAN - FLAME RESISTANT,BDU,40"-  
44"X36"INSEAM



JEAN - FLAME RESISTANT,BDU,44"-  
48"X36"INSEAM



FORM,1276-H - I/A MOBILE FOOD SERVICE  
PERF/EVAL,CONT(1/2010)



SHIRT - FIRE, 3XL



SHIRT - FIRE, 3XL-L



JEAN - BDU, KEVLAR/NOMEX, 28" -32" X 34"  
INSEAM



JEAN - BDU, KEVLAR/NOMEX, 30" -34" X 34"  
INSEAM



JEAN - BDU, KEVLAR/NOMEX, 32" -36" X 34"  
INSEAM



JEAN - BDU, KEVLAR/NOMEX, 34" -38" X 34"  
INSEAM



JEAN - BDU, KEVLAR/NOMEX, 36" -40" X 34"  
INSEAM



JEAN - BDU, KEVLAR/NOMEX, 26" -30" X 30"  
INSEAM



JEAN - BDU, KEVLAR/NOMEX, 26" -30" X 33"  
INSEAM



JEAN - BDU, KEVLAR/NOMEX, 28" -32" X 30"  
INSEAM



JEAN - BDU, KEVLAR/NOMEX, 30" -34" X 30"  
INSEAM



JEAN - BDU, KEVLAR/NOMEX, 32" -36" X 30"  
INSEAM



JEAN - BDU, KEVLAR/NOMEX, 34" -38" X 30"  
INSEAM



JEAN - BDU, KEVLAR/NOMEX, 36" -40" X 30"  
INSEAM

The bar codes are utilized by the National Interagency Cache system utilizing ICBS and may not be compatible with other inventory management programs utilizing scanning devices.



JEAN - BDU, KEVLAR/NOMEX, 38" -42" X 30"  
INSEAM



JEAN - BDU, KEVLAR/NOMEX, 38" -42" X 33"  
INSEAM



JEAN - BDU, KEVLAR/NOMEX, 40" -44" X 30"  
INSEAM



JEAN - BDU, KEVLAR/NOMEX, 40" -44" X 33"  
INSEAM



KIT - RECORD RETENTION



HANDBOOK - OPERATIONS, PREMO MKIII



MACHINE - MAIN FRAME, PREMO UNIT



PLANS - OPERATIONS



STRAP - TIE DOWN



BAG - SPHERE



TEST - SPHERES, BLANK TEST



CONVERTER - ELECTRIC



LIGHTSTICK - CHEMICAL, 12 HOUR, RED



LIGHTSTICK - CHEMICAL, 12 HOUR, GREEN



LIGHTSTICK - CHEMICAL, 12 HOUR, YELLOW



KIT - TPL CONVERSION, SPH5-C, REGULAR, A8202-  
1



KIT - TPL CONVERSION, SPH5-C, X-LARGE, A8202-2



KIT - TPL CONVERSION, SPH5-C, SMALL, A8202-3



KIT - RETROFIT, SPH5-C, WIDE YOKE RETENTION  
ASSY, A7946-2



BOOM SUPPORT - ASSEMBLY, A1763



BOOM ASSEMBLY - B2285



CABLE ASSEMBLY - MICROPHONE, C2080



MICROPHONE ELEMENT - B4568-2



EARCUP CHAFING PAD - A1777

The bar codes are utilized by the National Interagency Cache system utilizing ICBS and may not be compatible with other inventory management programs utilizing scanning devices.



SCREW KIT - SUSPENSION, BLACK, 92A8279-2



VISOR - CLEAR, C2536



VISOR - NEUTRAL, C2535



VISOR LOCK ASSEMBLY - BLACK, A2857-1



VISOR - HOUSING ASSY, D2539



KIT - VISOR, SCREW ATTACHMENT, BLACK, 69A2135



SPACER - TAPERED, BLACK, A1490-1



ADAPTER - CLIP, A2118



TRACK - VISOR, LEFT, BLACK, #C846-2L



TRACK - VISOR, RIGHT, BLACK, #C846-2R



SPACER - A1555-3 (BLACK)



STRAP - EARCUP TENSION, BLACK, #B1732-1



EARCUP SET - LIGHT WEIGHT, SPH5-C, A8140



EAR SEALS - SPH5-C, C7589



CUSHION - EARCUP INSERT, SPH5-C, PART A OF B, C6573



CUSHION - EARCUP INSERT, SPH5-C, PART B OF B, B6572-5



CHIN STRAP - PAD, BLACK, SPH5-C, C7952-2



STRAP - CHIN, BLACK, SPH5-C, D7977-6



COVER - TPL, SPH5-C, REGULAR, D7088-4



COVER - TPL, SPH5-C, X-LARGE, D7088-5



COVER - TPL, SPH5-C, SMALL, D7088-31



LAYER ASSEMBLY - SPH5-C, REGULAR, C7257-1



LAYER ASSEMBLY - SPH5-C, X-LARGE, C7257-2



LAYER ASSEMBLY - SPH5-C, SMALL, C7257-5

NFES Catalog Part 1 – Barcodes – Numerical

The bar codes are utilized by the National Interagency Cache system utilizing ICBS and may not be compatible with other inventory management programs utilizing scanning devices.



EARPHONE - 600 OHM, A3981



BOOM SUPPORT - LOW PROFILE W/MOUNTING  
HARDWARE,A8017



CORD ASSEMBLY - PARALLEL, SINGLE MALE, 896-  
001



KIT - EARCUP SPACER, B2302



CLIP - MICROPHONE CORD



EASEL - DISPLAY, 27" X 36" W/FOLDING LEGS



SIGN - CAUTION ROAD CLOSED, POLYVINYL, 14" X  
10"



BAG - GARBAGE LINER, PLASTIC, 30 GL



CORD - NYLON, 1/8" X 100'



RAG - WIPING (KIT ITEM)



PAPER - COPIER, 8 1/2" X 11"



BAG - COTTON, LUNCH OR TOOL, 10" X 24" (KIT  
ITEM)



KIT - AERIAL SPHERE DISPENSER



AERIAL IGNITION DEV - PING-PONG BALL



OIL - 2 CYCLE, MIX SIZE FOR 1 GL (3.8L) OF FUEL  
MIX



KIT - ACCESSORY PACK,HELICOPTER SUPPORT  
(NFES 0520)



KIT - FORMS PACK,HELICOPTER SUPPORT (NFES  
0520)



KIT - NET ASSEMBLY, HELICOPTER SUPPORT (NFES  
0520)



KIT - ACCESSORY,PUMP,PORTABLE,HIGH  
PRESSURE (000870)



RADIO - TDFM-136, P25



KIT - SOLAR PANEL, FLEX

NFES Catalog Part 1 – Barcodes – Numerical

The bar codes are utilized by the National Interagency Cache system utilizing ICBS and may not be compatible with other inventory management programs utilizing scanning devices.



KIT - ACCESSORY, AIRBASE



KIT - LOGISTICS RADIO



KIT - FLATLAND



KIT - LOGISTICS REPEATER



KIT - MAFFS TACTICAL RADIO



KIT - CROSSBAND LINK,VHF-UHF



KIT - GROUND VHF-AM BASE STATION



KIT - COMMAND REPEATER



KIT - COML



KIT - REMOTE



KIT - GROUND AIRCRAFT RADIO/LINK



KIT - COMMAND/TACTICAL RADIO, (SYNTHESIZED)



KIT - STARTER SYSTEM ICS COMMAND/LOGISTICS RADIO SYSTEM



KIT - PUBLIC ADDRESS, AMPLIVOX



KIT - MAFFS PRINTER NETWORK



KIT - AIR ATTACK



KIT, TRAINING - AIR ATTACK



KIT - AIRBASE



KIT - SATELLITE PHONE, MOTOROLA



KIT - INCIDENT RAWS (IRAWS)



PUMP - PORTABLE, LIGHTWEIGHT, 4 CYCLE



BAG - SLINGABLE, 250 GL (946.4L), NON-POTABLE



BAG - SLINGABLE, 360 GL (1362.8L), NON-POTABLE



TANK, COLLAPSIBLE - 4800-5000 GL,FREE STANDING



The bar codes are utilized by the National Interagency Cache system utilizing ICBS and may not be compatible with other inventory management programs utilizing scanning devices.



TANK, COLLAPSIBLE - 6000 GL (22,712.5L), FREE  
STANDING 64" DEPTH, OPENING 215"



KIT - PUMP, VOLUME, 3", WITH ACCESSORIES



KIT - LIGHTING, FLOOD



KIT - LIGHTING, MULTI-LIGHT CORD



RIBBON - FLAGGING, "KILLER TREE", 1 1/2" X 150',  
ORANGE



RIBBON - FLAGGING, "SPOT FIRE", 1 1/2" X 150',  
ORANGE



FLY - SUNSCREEN, 20' X 20',W/GUY ROPES



HEATER, PROPANE - 20 LB TANK MOUNTED



GAUGE - FILING RAKER



HEATER - PROPANE, OUTDOOR, 360 DEG,  
RADIANT HEAT



BATTERY - AAA, SIZE



WRENCH - SPARKPLUG 5/8" OR 3/4" PLUGS



BLOWER - MIST, LEAF BLOWER



CONE - TRAFFIC, ORANGE



CONE - TRAFFIC, SMALL SIZE FOR LONGLINE



CONNECTOR - PIGTAIL, MALE 9 PIN X MALE NEMA  
PLUG



LUMBER - 2 X 2 X 8' (FOR HELIBASE)



LUMBER - 2" X 4" X 8'



PLYWOOD - 4' X 8' X 1/2" SHEET



LIGHTSTICK - CHEMICAL, BLUE, 8-12 HR



MIRROR - SIGNAL, 2" X 3"



RAGS - WIPING, DISPOSABLE TOWELS



STAND - PROPANE TANK, 20 LB



PACKING - HONEYCOMB, 48" X 96" X 2"

The bar codes are utilized by the National Interagency Cache system utilizing ICBS and may not be compatible with other inventory management programs utilizing scanning devices.



PALLET JACK - TRUCK



TABLE - FOLDING, 8'



RIBBON - FLAGGING, BLUE, 1" WIDE



RIBBON - FLAGGING, RED/WHITE, 1" WIDE



CLOTH - OIL SORBENT, 38" X 144'



HELMET - CAP STYLE, BLUE, BULLARD 911C



HELMET - FULL BRIM STYLE, BLUE, BULLARD 911C



HELMET - CAP STYLE, RED, BULLARD 911C



HELMET - CAP STYLE, WHITE, BULLARD 911C



HELMET - CAP STYLE, YELLOW, BULLARD 911C



HELMET - FULL BRIM, BLACK, BULLARD, 911H



HELMET - FULL BRIM, RED, BULLARD 911H



HELMET - FULL BRIM, WHITE, BULLARD 911H



HELMET - FULL BRIM, YELLOW, BULLARD, 911H



HELMET - CAP STYLE, BLACK, BULLARD 911C



FUEL - PRE-MIX, 5 GL



NOZZLE - HOSE, 3/4" NH, WIDELY ADJUSTABLE POWER



CONTAINER - 5 GL (18.9L), PLASTIC, COLLAPSIBLE, W/OVERPACK (EA)



OIL - SAE 10-30 WT



TANK - SNAP, 1000 GL



PUMP - TIRE (FOR BASE UNITS)



TANK - SNAP, 1500 GL



TANK - COLLAPSIBLE, 2400 GL (9120.0L) FREE STANDING



SPRINKLER ASSEMBLY - ONE SPRINKLER, TRIPOD, AND 30" EXTENSION

The bar codes are utilized by the National Interagency Cache system utilizing ICBS and may not be compatible with other inventory management programs utilizing scanning devices.



HOSE - SUCTION, 3" X 18'



HOSE - SUCTION FLEX, 3" X 25' W/KAMLOCK



TANK - COLLAPSIBLE, 10,000 GL



CARTON - FIBERBOARD, 43" X 7" X 4 3/4" (POLES)



CARTON - FIBERBOARD, 14 1/2" X 12 1/2" X 5 3/4", NOZZLES/TENT STAKES



CARTON - FIBERBOARD, 18" X 12" X 10" GARDEN HOSE, LEADLINE



CARTON - FIBERBOARD, 12" X 12" X 6" , HEATER



CARTON - FIBERBOARD, 24" X 24" X 10" , SHELTER M2002



CARTON - FIBERBOARD, 9 1/2" X 9 1/2" X 9", SHIPPING, HAZMAT



CARTON - FIBERBOARD, 12" X 12" X 12 1/4", SHIPPING, HAZMAT



CARTON - FIBERBOARD, 16" X 16" X 30"



CARTON - FIBERBOARD, 12" X 12" X 20", FOAM/FLY TENT



CARTON - FIBERBOARD, 42" X 21 1/2" X 10 1/2" CHAIR, GARBAGE RACKS



CARTON - FIBERBOARD, 8" X 8" X 16" DRIP TORCH



CARTON - FIBERBOARD, 19 1/4" X 9 1/2" X 25" HOSEBOXES



PACK - NYLON, RED, HOLDS 400' OF 1 1/2" SYNTHETIC HOSE



CARTON - FIBERBOARD, 16 1/2" X 12" X 10"



TUB - ICE STORAGE, W/DRAIN & CAP



CARTON - FIBERBOARD, 14" X 10" X 8"



CARTON - FIBERBOARD, 16" X 12" X 8"



CARTON - FIBERBOARD, 18" X 18" X 12"



CARTON - FIBERBOARD, 18" X 14 1/2" X 12"



CARTON - FIBERBOARD, 36" X 12" X 14"



CARTON - FIBERBOARD, 48" X 22" X 31"

The bar codes are utilized by the National Interagency Cache system utilizing ICBS and may not be compatible with other inventory management programs utilizing scanning devices.



TANK - HORSE TROUGH, 100-120 GL



KIT - MOBILE CACHE SUPPORT VAN (RMK SPECIFIC)



KIT, PUMP - PORTABLE, LIGHTWEIGHT, 4 CYCLE



KIT - ANTISEPTIC



KIT - MOBILE CACHE SUPPORT VAN (SAK SPECIFIC)



KIT - HELICOPTER, LEADLINE, NET, SWIVEL(1 PER KIT)



KIT - HOSE - SYNTHETIC LINED, 1 1/2" X 400' IN BOX



KIT - HOSE - SYNTHETIC WEEPING, 1 1/2", 400' IN NYLON PACK



KIT - LONGLINE, W/REMOTE HOOK (NEK SPECIFIC)



KIT - MOBILE CACHE SUPPORT VAN (NEK SPECIFIC)



KIT - TYPE III, 50 PERSON (SW AREA)



KIT - HELICOPTER SUPPORT (R5 SPECIFIC)



KIT - MOBILE CACHE SUPPORT VAN (LSK SPECIFIC)



KIT - MOBILE CACHE SUPPORT VAN (NCK/LSK SPECIFIC)



KIT - HELIWELL, FOR (NFES 0669), ISSUE W/CACHE ITEMS



KIT - SPRINKLER (NR SPECIFIC)



VOLUME



KIT,ACCESSORY - FOR AIR OPS KIT (000270) BOX 2 OF 2



KIT - ACCESSORY, FOR NFES 008667



KIT - MOBILE CACHE SUPPORT VAN (GBK SPECIFIC)



KIT,ACCESSORY - FOR AIR OPS KIT (000270) BOX 1 OF 2

The bar codes are utilized by the National Interagency Cache system utilizing ICBS and may not be compatible with other inventory management programs utilizing scanning devices.



KIT - REPACK BOX #1, FOR BASE UNIT NFES 008640 (LSK SPECIFIC)



KIT - REPACK BOX #2, FOR BASE UNIT NFES 008640 (LSK SPECIFIC)



KIT - REPACK BOX #3, FOR BASE UNIT NFES 008640 (LSK SPECIFIC)



KIT - REPACK BOX #4, FOR BASE UNIT NFES 008640 (LSK SPECIFIC)



KIT - REPACK BOX #5, FOR BASE UNIT NFES 008640 (LSK SPECIFIC)



KIT - MOBILE CACHE SUPPORT VAN (CAL FIRE SPECIFIC)



SIGN - FIRE INFORMATION, MAGNETIC, 12" X 15"



ATLAS - CALIFORNIA ROAD 8 1/2" X 11"



FORM, R5-5100-220 - ENGINE ACCOUNTABILITY SHEET



FORM, R5-5100-231 - FIRE PROPERTY ISSUE



KIT - LITTER SET, UNIT 4, PART OF 001835



KIT - MEDICAL SUPPLIES, UNIT 1, PART OF 001835



KIT - UTILITY PACK, UNIT 2, PART OF 001835



KIT - MEDICAL SUPPLIES, UNIT 3, PART OF 001835



KIT - TRAUMA, UNIT 6, YELLOW, PART OF 001835



KIT - OXYGEN, UNIT 5, PART OF 001835



BED - FOLDING, EMERGENCY, MEDICAL



ADAPTER - PIGTAIL, DOUBLE FEMALE



ADAPTER - PIGTAIL, DOUBLE MALE



RECEIVER - GPS, GARMIN HANDHELD



PRINTER/PLOTTER - HP1055CM, HEWLETT PACKARD



WORKSTATION GIS - GIS COMPUTER, R5



KIT, NR - MOBILE CACHE SUPPORT VAN, REGIONAL



FOOT POWDER - NON-MEDICATED, 3 OZ.(DR SCHOLLS ORIGINAL)

The bar codes are utilized by the National Interagency Cache system utilizing ICBS and may not be compatible with other inventory management programs utilizing scanning devices.



CONTAINER - SHARPS SHUTTLE, DISPOSAL, 1 1/2" DIAMETER X 6 1/2"



CASE - PORTABLE, OXYGEN



TABLET - PAIN RELIEF, NON-ASPIRIN 250 PG OF 2



COLLAR - LADERAL, STIFNECK



ROPE - LETDOWN, 3/4" X 30 FEET



CASE - MEDICAL, TRAUMA



CASE - UNIT FIVE



CASE - CARRYING, FOR S.K.E.D



LITTER, S.K.E.D.



STRAP - S.K.E.D.



GUIDE - FIRST AID, POCKET



BANDAGE - COMPRESS, 4" X 4"



BANDAGE - TRIANGULAR, 37"



KIT - EYE DRESSING, (4 PDS = 1 KT - 2-R & 2-L)



BLANKET - SPACE, COMBAT CASUALTY



FOOT POWDER - MEDICATED, 1 1/2 OZ



TABLET - ASPIRIN, 50 PG OF 2



FORCEPS - SPLINTER



OINTMENT - BACITRACIN, BX OF 144 1 GM



MOLESKIN - 12" X 5 YD



TABLET - ANTACID, 50 PG OF 2



THERMOMETER - ORAL, WITH CASE (NON-MERCURY)



PREP-PAD - PROVIDONE IODINE



CREAM - LOTION, CALAGEL, 144 PG/BX

NFES Catalog Part 1 – Barcodes – Numerical

The bar codes are utilized by the National Interagency Cache system utilizing ICBS and may not be compatible with other inventory management programs utilizing scanning devices.



TABLET - IBUPROFEN, 200 MG, 50 PG OF 2



BLANKET - EMERGENCY, 60" X 90", (MEDICAL)



CARABINER - 4" OR 5", D' LOCKING STYLE



BATTERY - FLASHLIGHT, SIZE D, 1.5 VOLT



BAG - PLASTIC, BIOHAZARD



LABEL - "BIOHAZARD", SMALL



GOWN - DISPOSABLE, OPEN BACK



MASK - DISPOSABLE, FACE W/EYE SHIELD AND TIES



COMPRESS - COLD, 4" X 4", DISPOSABLE INSTANT COLD PACK



FORM - LITTER INSTRUCTION, (POCKET)



MASK - NON-REBREATHING



AIRWAY - NASAL



GLOVES - NITRILE, EXAMINATION (100 EA/BX)



TISSUE - FACIAL, 2-PLY 100 EA/BX



TAMPONS - (BOX OF 10)



SECOND SKIN - 3 X 6.5 + ADHESIVE



CYLINDER - OXYGEN "D"



BANDAGE - KNUCKLEFORM, ADHESIVE, CUT, 100 EA/BX



BANDAGE - ELASTIC, 3" X 4 1/2 YARDS



BANDAGE - GAUZE, 2-PLY, 3" X 5 YARDS



BRUSH - SCRUB, SURGICAL



SHEET - BURN, 72" X 108" (IN OUTSIDE POCKET)



CANNULA - NASAL



DEPRESSOR - TONGUE, WOOD

The bar codes are utilized by the National Interagency Cache system utilizing ICBS and may not be compatible with other inventory management programs utilizing scanning devices.



DRESSING - FIELD, FIRST AID, 4" X 7"



EYE WASH - DACROISE, 1 OZ



FORCEPS - 5 1/2"



OINTMENT - ZINC OXIDE, 1 OZ



PAD - HEATING, DISPOSABLE



PAD - NON-ADHERENT, 2" X 3", 100 EA/BX



TABLET - DIOTAME 100 EA/BX



COUGH DROPS - CHERRY (50 EA/BX)



RESUSCITATOR



SOAP - LIQUID, 1.5 OZ (DIAL)



SPHYGMOMANOMETER - BLOOD PRESSURE CUFF



SPONGE - SURGICAL, 4" X 4"



STETHOSCOPE - LISTENING DEVICE



TAPE - SURGICAL, 1" X 10 YARDS



SCALPEL



CLIPPERS - TOENAIL



TOURNIQUET - STRAP



TOWELETTE - ANTISEPTIC



MASK- DISPOSABLE, OXYGEN, ADULT, W/7 FT TUBING-HUDSON RCI



WRENCH - OXYGEN



CREAM - ANTIFUNGAL, TOLNAFNATE, 144 .9 GM/BX



REGULATOR/ FLOWMETER - W/PRESSURE REGULATOR & YOKE ADAPTER



FLASHLIGHT - DISPOSABLE, EYE EXAMINING



LOTION - SUN BLOCKER, 1 OZ, 30 SPF



The bar codes are utilized by the National Interagency Cache system utilizing ICBS and may not be compatible with other inventory management programs utilizing scanning devices.



AIRWAY - PHARYNGEAL, GUEDEL TYPE, ADULT,  
LARGE



AIRWAY - PHARYNGEAL, GUEDEL TYPE, ADULT,  
MEDIUM



O-RING - OXYGEN UNIT



OXYGEN - SMALL CYLINDERS



TAPE - ATHLETIC, 1 1/2"



TABLET - SUDAFED PE (100 PG/BX)



SPRAY - NASAL, SALINE, 1.5 OZ



BANDAGE - ELASTIC, 1" X 3", 100 EA/BX



SPLINT - CARDBOARD, LONG, 24" LENGTH



UNDERWRAP - ATHLETIC



MASK- POCKET, W/ OXYGEN INLET



SCISSORS - PARAMEDIC



SHEATH - THERMOMETER



GAUZE - NON-ADHERING DRESSING



SOLUTION - SALINE, 500 ML



KERLIX - 6 PLY, 4 1/2" X 4"



DEXTROSE - SUGAR TUBE, 1.09 OZ / 31 G



SPLINT - WIRE MESH, 3-3/4 X 30, #2165 (1/BX)



SPLINT - SPINE



LIPBALM - INDIVIDUAL



HOSE - OXYGEN

NFES Catalog Part 1 – Barcodes – Numerical

The bar codes are utilized by the National Interagency Cache system utilizing ICBS and may not be compatible with other inventory management programs utilizing scanning devices.



WIPES - STING RELIEF (100-150 PKG/BX)



TABLET - LORADAMED-CLARITIN (50 PKG-1 BX)



SANITIZER - HAND, 1/2 OZ, 60 EA/BX



KIT - LOGISTICS (NIRSC ONLY) MIDLAND, UHF



KIT - LOGISTICS (NIRSC ONLY),MOTOROLA,XTS-2500



KIT - REMOTE, MIDLAND (NIRSC ONLY)



KIT - REMOTE MOTOROLA (NIRSC ONLY)



KIT - COMMAND/TAC (NIRSC ONLY) KING, DIGITAL DPHX



KIT - MAFFS PRINTER NETWORK, LINKSYS



KIT - MAFFS PRINTER NETWORK, NETGEAR